OCTOBER 11, 1920.—[PAGE
Amusements—Entertainments
THE BEST IN VAUDEVILLE
THE BEST IN VAUDEVILLE
Orpheum
Orpheum Circuit
A DELICIOUS SPREAD OF THE BEST GIRLS, GOWNS AND GAYETY
"UNDER THE APPLE TREE"
WITH
JOHN SULLY
Wm. BRACK & CO.
THE PRIMROSE FOUR
WALLACE GALVIN
COLEY & JAXON
ELLY
SANTRY & NORTON
Topics of the Day
EMMA HAIG
and Richard W. Keene in
"Playtime"
ERA HOUSE— ALL W
Venus Is Here Tonigh
GODDESS OF LOVE AND BEAUTY WITH A DOUBLE SCORE OF HER FAIREST NYMPHS
THE FAMOUS EXTRAVAGANZA
MARCUS SHOW
MASON OPERA HOUSE ALL W
NIGHTS 50c TO $2.00. BOX SEATS $2.50. BARGAIN MATINEES WED. AND
MONDAY, OCT. 18— COMEDY
LITTLE WHOPPE
Music by RUDOLPH FRIML Lyrics by
AS PRESENTED FOR AN ENTIRE SEASON
THE CASINO THEATER, NEW YORK CITY.
SEATS THURSDAY—MAIL ORDERS NOW.
ROADWAY— 833 S
ALLY'S
ROADWAY
CHARMING
GOLDEN-HAIRED
MAY ALLISO
IN
HELD IN TRUST
,000,000.00 couldn't buy Mary Manch
OVERTURE—"CARMEN" (Bizet)
By Organ and Orchestra.
VIOLIN SOLO—"CAVATINA" (Bohm)
By Miss Sybil Chase.
'CELLO SOLO—"LIEBSLIED" (Atherton)
By Mr. Luis Correa.
CREEN SNAPSHOTS OF FAMOUS STARS
THEATER— MATINEE THU
OLIVER MOROSCO PRESENTS
RETURN OF THE POPULAR STAR
RTHA MANN
IN HARRY JAMES SMITH'S SUCCESS
E LITTLE TEACHER
WITH ALL THE MOROSCO FAVORITES
NEES, 10c TO 50c—EVENINGS, 10c TO 75c
"THE WOMAN IN ROOM
MATINEE WEDNESDAY
R— WILKES STOCK COMPA
G WEEK OF HENRY MILLER'S COMEDY
ERKINS
YN VARDEN AND EDWARD EVERETT
and Sat., 2:15. Prices, 25c & 50c. Evgs. 8:15. Prices
—FRANK KEENAN in "John Ferg
ONIC AUDITORIUM—
L. E. BEHYMER PRESENTS THE
SCOTTI
GRAND OPERA
COMPANY
ANTONIO SCOTTI, Gen. Dir.
$4; Box and Loge Seats, $6; Other Seats $5 per
cent. war tax, on sale daily between
office.
TON PARK— BASEBALL
LAND vs. VERN
E CALLED AT 2:30 P.M.
ME— Main St. at 4th
NOW SHOWING
E HOUSE OF THE TOLLING BELL
thrilling "GHOST STORY" and VAUDEVILLE
LUXE— TODAY
OPPOSITE
CLAYTON in "CROOKED STREETS
ADDED ATTRACTIONS
LON CHANEY in
"THE PENALTY

The Los Angeles Times
"Sail on, sail on, and on, and on."
LATEST MORNING EDITION
5 CENTS
...AY MORNING, VOL. XXXIX. OCTOBER 12, 1920.

...UM FLEETS IN DANGER OF SEIZURE AND SALE

...oviet Government Nearing Downfall

...VOLT IS ...SPREADING

...s Imminent in ...ed Russia.

...n Sailors Depose Ad... ...d in Command of ...Baltic Fleet.

...e of Cards Built by Len... ...and Trotsky Falling ...on Their Heads.

[BY A. P. NIGHT WIRE.]

...DON, Oct. 11.—The ...ld of the Russian soviet ...ernment appears near, dis... ...s received here indicate.

...ed events of the day in ...ssia follow:

...ow is Saratov, Tambof, Wia...

...ow, chief Russian naval sta... ...on the Black Sea, captured by ...ench troops.

...ow sailors of Bolshevik war... ...Baltic depose Admiral Ras...

...ow, famous cavalry ...der Reds and recruits ...ed marks on Kiev.

...ow of the 1886, 1887 ...asses ordered by Moscow ...ued to have sent a dele... ...to Wrangel with peace ...ls.

...ow he advance...

...ing events, coming on ...ick stories of Bolshe... ...the country, show a fe... ...diplomatic and military ...ow the house of cards ...Lenine and Trotsky is fall... ...their heads.

...erts look for an early ...se of the Bolshevik rule. ...Polish Russian government ...ow that of the Red.

...reported peace advance to ...ow by one of the outstanding ...s of the Trotsky scheme to ...ish peace soon will be ...ish Poland and, if Trotsky ...ue Wrangel, then he can ...ll attention to internal trou...

MUST PLAY OUR PART.

World Concert is Harding Idea.

Declares He Wants to Encourage a Really Better Understanding.

Promises to Bring Into Counsel the Country's Best Citizenship.

[BY A. P. NIGHT WIRE.]

MARION (O.) Oct. 11.—**Pronouncing the old order of world affairs at an end, Senator Harding reaffirmed in a statement today his belief that America must play its part in aiding in formation of an association of nations that will discourage or tend to prevent war and that will tend to encourage a better understanding.**

Such an association, he said, could be formed without sacrifice of American sovereignty or impairment of the American Constitution. He declared his purpose to bring into counsel on the subject the ablest American citizenship, including the women of the nation.

Explaining why he restated his proposal in a formal statement, the Senator said that while he was "unalterably opposed to going into the League, as that particular proposition now stands," he wanted the American people to understand also "my thought of co-operation."

SENATOR'S STATEMENT.

The Senator's statement on the League issue follows:

"It seems to me that there should not remain a shadow of doubt as to my exact position as regards the proposed League of Nations as drafted at Paris and submitted to the Senate and as regards the great world sentiment for a better understanding among nations to discourage war and generally to advance civilization. Let me restate my position as explicitly as my power of words permits:

"First: I am unalterably opposed to going into the League of Nations as that particular proposition now stands. That proposal is contemptuous of, and potentially destructive of, the American Consti-

(Continued on Second Page.)

...V. COX QUESTIONS TAFT.

...ndidate Attacks Former President's Stand on League.

[BY A. P. NIGHT WIRE.]

...ST. LOUIS, Oct. 11.—Gov. Cox in an address here tonight propounded ...ries questions to former President Taft bearing upon the latter's ...ch of Senator Harding. Gov. Cox gave numerous quotations from ...Taft today and past speeches in support of the League of ...ns. The Governor asked whether Senator Harding and the former ...dent have not joined in deliberate deception.

...Referring to Taft," the Gover...date within the last two weeks very ...ently announced that if he had it ...o do over again, he would not vote ...the League even with the Lodge ...rvations.

...a recent statement dis... ...proposal of adopting the ...of Nations by leaving Arti... ...of it, and responds to ...with these words: ...what we want.' I ...to ask Mr. Taft these

COX QUESTIONS.

...Do you not in an arti... ...covenanter under the ...Principle We Fought ...Article X in these ...he law of the League ...sacrifice of the power of ...thus forbids the viola... ...international command... ...shall not steal by ...in the embodiment of ...ideals that we entered and ...war to maintain?

...Did you not also in the ...same one these words: 'Ar... ...is one of the great steps ...made in the League for ...of general peace?'

...You say, that the ...Article X in its proposition, ...you have been more frank ...American people by telling ...you had four ar... ...and that your substitute ...Article X was Article III." Can ...that in your Article III ...for the judicial use of the ...force of the signatory ...event of violation of the ...of the covenant?

LEGAL OBLIGATION.

...Did not your proposal ...a legal obligation to ...a defense fund in this respect ...not very much more drastic ...Article X of the League?

...You say that Senator ...has already voted twice ...reservations, but ...to say that your candi...

KIDNAPED :: BABY :: COUGHLIN :: AND :: MOTHER.

Mystery Which Baffled and Stirred Nation Believed Solved.

Above are pictured Mrs. Coughlin and her baby, whose kidnaping stirred the entire nation. Below is a picture of the Coughlin summer home at Norristown, Pa., with the ladder used by the kidnapers to enter the child's bedroom. This picture of the home was taken the morning after the crime and the ladder is leaning against the window of the child's bedroom.

"CRANK" PLEADS GUILTY.

Pasquale Confesses to State Police; Says Coughlin Baby Smothered.

[BY A. P. NIGHT WIRE.]

PHILADELPHIA, Oct. 11.—If August Pasquale, the "crank" who is alleged to have confessed he stole 13-months-old Blakely Coughlin and smothered him, is telling the truth, it clears up one of the most sensational kidnaping cases since the disappearance of Charley Ross in 1874.

Over the telephone from Harrisburg, Maj. L. G. Adams, superintendent of the State police, said Pasquale has told so many tales that proved untrue that he will not feel the case is cleared up until the body is found.

"I do not believe Pasquale smothered my baby," said Mrs. Coughlin. "He has proved to be a liar so many times that I will not believe what he says until the child or his body is found."

VAIN SEARCH FOR BODY.

[BY A. P. NIGHT WIRE.]

EGG HARBOR CITY (N. J.) Oct. 11.—The alleged confession of August Pasquale that he accidentally smothered to death Blakely Coughlin, 13 months old, while kidnaping him from his home in Norristown, Pa., several months ago, led to a vain search for the boy at New Gretna today. Pasquale is said to have brought the child to Egg Harbor City after the kidnaping. At New Gretna the searchers met Capt. Gerhart, of the Pennsylvania State Constabulary, and George H. Coughlin, father of the kidnaped baby.

It was reported tonight that State police of Pennsylvania were bringing Pasquale to Egg Harbor City to have him assist in the search.

MYSTERY IS SOLVED.

[EXCLUSIVE DISPATCH.]

HARRISBURG (Pa.) Oct. 11.—The mystery of Blakely Coughlin was solved today by Maj. Lynn G. Adams, superintendent of the Pennsylvania police, who said that August Pasquale, the "crank," has confessed that he kidnaped the child from his Norristown home. The child is dead and Pasquale told the police where it is buried. According to the confession the kidnaper brought the baby under his coat to hide it, and it was smothered to death.

The Coughlin child, age 15 months, was stolen last spring and his parents, Mr. and Mrs. George H. Coughlin, tried every method they could to trace its whereabouts.

Pasquale was apprehended by the State police in New Jersey, August 2. He was caught while negotiating for additional money from Coughlin from whom he had obtained $12,000.

According to Maj. Adams Pasquale said he had buttoned the infant under his coat when he heard a noise while going down the ladder leading from the baby's rom. Pasquale told the major that when he had gone some distance from the Coughlin house he found the child dead.

Pasquale sent for the head of the State police yesterday and Maj. Ad

(Continued on Sixth Page.)

Half of Bisbee Suburb Burned.

[BY A. P. NIGHT WIRE.]

BISBEE (Ariz.) Oct. 11.—Fire tonight wiped out more than one-half of the town of Lowell, a suburb of Bisbee, sweeping everything on the north side of Main street and up to the municipal market on the Naco road.

WOMEN HURT; ABANDONED?

When the auto in which they were driving with two men turned turtle three times after hitting another machine last night, Mrs. Charles Kaufman, 25 years of age, and Miss Dora Graham, 25, both of 2514½ Hollywood Boulevard, were injured, and the police say the men left them lying in the street. Mrs. Kaufman has a fractured skull and may die. Miss Graham is badly cut and bruised.

The police say Miss Graham told them the machine was driven by H. W. Holmes of 1701 Albany street, and his companion was Albert Rodill, who lives at the same house as the injured women. The officers were informed that the machine was being driven very fast and at Sunset Boulevard and Vermont avenue hit an auto driven by Kinro Mori of 1429 North Kenmore avenue. Miss Graham asserts, the police report, that Holmes and Rodill abandoned her and her companion. The officers were hunting for the two men early this morning.

The injured women were taken to the Children's Hospital by an autoist who came on the scene soon after the accident happened.

SHOE MACHINE CASE UP AGAIN.

[BY A. P. NIGHT WIRE.]

WASHINGTON, Oct. 11.—The government's suit against the United States Shoe Machinery Company under the Clayton Act will be reheard by the Supreme Court on January 3, it was announced today.

GOVERNMENT PLANS TO END HARVEST BEING REAPED BY SAILOR HIGH BALL PIRATES

[BY A. P. NIGHT WIRE.]

WASHINGTON, Oct. 11.—Seizure and sale of foreign ships violating American prohibition laws is under consideration by the Bureau of Internal Revenue as a means of curbing liquor smuggling. Officials of the bureau were represented tonight as seeing no solution to the problem other than through invoking libel provisions of the Volstead Prohibition Act against ships bringing in liquor.

Evidence gathered by Federal enforcement agents was said to have disclosed that masters of foreign ships frequently conspired with their seamen to violate the prohibition laws. The supply of alcoholic beverages has been increased greatly along the eastern seaboard by this means, it was said.

The bureau is understood to have discovered definite connection between foreign men engaged in smuggling and a "whisky ring" through which the smuggled commodity is marketed.

VAST AMOUNTS COMING.

No estimate has been made of the amount of liquor thus reathing American "bootleggers" but officials are agreed it has reached large proportions within the last six months.

Technically foreign ships are within jurisdiction of American laws when inside the three-mile limit. This makes them liable to confiscation any time contraband goods are found on them.

Certain foreign shipmasters are alleged to have employed a unique method of defeating prohibition. The reports revealed, it was stated, that pay of seamen had been reduced to nominal amounts and in some cases to one dollar a week, and in lieu of more pay, the seamen were permitted to lay in stocks of liquor in foreign ports and deliver it in American ports.

While questioning of masters always has brought denials, officials here were said to be confident of the existence of such a conspiracy, since the pay reduction has been made without protest from the seamen.

SAILORS REAP HARVEST.

A case on record in the bureau was said to show that foreign seamen on one ship had smuggled through approximately 800 quarts of Scotch whisky, purchased abroad for about $1 a quart, and sold here at more than $16 a quart.

Officials declared they were handicapped by lack of men in both the customs service and enforcement corps to deal with the large number of foreign ships entering American ports. Quarantine officers, it was said, had been unable to make the searches of ships necessary to catch all smuggled liquor, because of the time limitation, and have admitted to treasury officials that they were powerless to check the growing traffic.

Assistant Secretary Shouse, head of both the customs service and the Bureau of Internal Revenue, said two months ago that "it would take an army" of agents to patrol the shore lines and defeat smugglers, whose methods were declared to require the highest grade of detective work, even at that time. The present disclosures were believed to show such increasing boldness as to require more drastic legal action.

DEPENDS ON PALMER.

[BY A. P. NIGHT WIRE.]

LEXINGTON (Ky.) Oct. 11.—Seizure of foreign ships whose crews are found to be smuggling liquor into this country depends upon the ruling of Atty.-Gen. Palmer, who has been asked for an opinion on the legality of such a step, Jouett Shouse, assistant Secretary of the Treasury, said here tonight.

RUSSO-POLISH ARMISTICE TO BE SIGNED TUESDAY.

Text Finished, but Delay is Found in Preparation of the Ukrainian Part; Budenny and Zellgouski Quit.

[BY CABLE AND ASSOCIATED PRESS.]

RIGA, Oct. 11.—The Russo-Polish armistice and preliminary peace treaty were not signed tonight. It was announced that a delay until Tuesday was necessary because of the impossibility of getting the Ukrainian text prepared. There are many unverified rumors of late disagreements in the delegation. It is known that Secretary Lorenzo of the Bolshevik delegation telephoned the Poles shortly before 9 o'clock p.m. and apologized for inability to complete the Ukrainian text for signature tonight.

The preliminary treaty must be ratified within fifteen days after its signature, and the formal exchange of ratification papers must take place at Libau within six days after ratification.

The armistice specifically provides that fighting is to cease within 144 hours after signature of the preliminary peace terms, and names midnight, October 17, as the definite time war is to cease on land and sea and in the air. This computation is based on the supposition that the preliminary terms will be signed at midnight tonight.

Under the armistice terms both armies will remain in the positions held by them until the moment of ceasing operations.

NEUTRAL ZONE.

A strip of fifteen kilometers between the two fronts will constitute a neutral zone, in the military sense, which will remain under the administration of the side to which the territory goes under the preliminary peace terms.

Troop movements necessary to execute the armistice conditions must be made at not less than twenty kilometers daily, and must begin not later than midnight, October 18. The treaty will be executed under the direction of mixed commissions. The taking of hostages will not be permitted during the removal of troops.

The first article of the treaty reads:

"The contracting parties in accordance with self-determination, recognize the independence of Ukraine and White Russia, and have agreed to decide that the East of Poland, that is, the boundary between Poland on the one side and the Ukraine and White Russia on the other, shall constitute the following line:

"The River Dvina, from the frontier between Latvia and Russia to the point where the frontier of the former government of Vilna joins with the frontier of the government of Vitebsk."

Other sections of the treaty read:

"Both contracting parties assure each other complete respect for their state of sovereignty and agree to refrain from any kind of intervention in the internal affairs of the other. Moreover, both agree to include in the treaty obligations neither to create nor support organizations which have for their purpose an armed struggle against the other contracting party, nor to seek the destruction of the existing state and social order of the other side—meaning an attempt against the territorial integrity, as well as the organization assuming the role of the government of the other side.

"Upon ratification of the present agreement both contracting parties undertake not to extend their support to foreign military action against the other side.

Article III provides that the residents of both countries shall have free choice of Russian or Polish citizenship.

Article IV guarantees the rights of minorities in both countries.

Article V renounces reciprocally expenditures for carrying on war between the two nations and also the war losses suffered by the government and citizens through military action.

EXCHANGE OF PRISONERS.

Article VI provides for the exchange of prisoners of war and return of expenditures for their maintenance.

Article VII provides for a mixed commission for exchange of civilian prisoners.

By Article VIII both agree to issue immediate orders to suspend all legal actions against civilian prisoners, but it provides for their surrender to their respective governments.

Article IX includes the amnesty provision in the treaty.

Article X states the principles upon which reciprocal accounts and liquidations shall be settled under

(Continued on Second Page.)

SUSPEND MRS. WARBURTON?

Prohibition Agent Accuses Woman Employee in San Francisco.

[BY A. P. NIGHT WIRE.]

SAN FRANCISCO, Oct. 11.—Announcement that he will ask for the suspension as a Federal employee of Mrs. Glad K. Warburton of Washington, D. C. and former acting prohibition enforcement officer for California, for absenting herself without leave was made by John L. Considine, district Federal prohibition enforcement officer, today. Considine took over the direction of Mrs. Warburton's office following an order relieving her of office on Friday.

Mrs. Warburton departed for Washington yesterday after announcing that she was going to detail alleged irregularities in the disposal of liquor stocks in San Francisco.

Attorneys for Douglas Newton, one of the three men for whom Federal warrants were issued Saturday on charges of conspiracy to withdraw whisky from a bonded warehouse for illegal use, furnished $10,000 bond for him before U. S. Commissioner Krull today. Newton is at a local hospital recovering from an automobile accident and was unable to appear in person.

Search for Harry Murphy, jointly accused with Newton, and Harry Brolaski, former Mayor of Redondo Beach, continued today.

Brolaski, declared by Federal officials to be the leader in a giant conspiracy to withdraw liquor from bonded warehouses, was ordered to appear in court Saturday for a preliminary hearing. At this time the first hearing will take place of similar charges against Francis J. Mannix, local attorney and former Federal census director in San Francisco, and three other men.

WASHINGTON, Oct. 11.—The Supreme Court refused today to reconsider its decision of last June 7, sustaining validity of the prohibition amendment and provisions of the enforcement act.

The rehearing had been asked in petitions by Christian Feigenspan, a brewer of Newark, N. J., and George C. Dempsey, a wholesale liquor dealer of Boston, Mass.

SILVA CONGRATULATED.

[BY A. P. NIGHT WIRE.]

SACRAMENTO, Oct. 11. — Gov. Stephens today expressed to Frank M. Silva, United States District Attorney, San Francisco, "hearty commendation of your prosecution of the great whisky 'bootlegging' conspiracy."

A letter to Mr. Silva made public today by the Governor continued:

"No matter the high standing or the powerful influence of those who have grossly violated the law, an example should be made of them to show that the Federal authorities are resolved to maintain law and order in California so far as their jurisdiction lies.

"The people of California, regardless of views on the liquor question, will uphold you, for they believe in respect for and maintenance of the law."

KAHN ARRAIGNS BAKER.

California Congressman Charges Secretary With Evading Law.

[BY A. P. NIGHT WIRE.]

NEW YORK, Oct. 11.—Representative Julius Kahn of California, head of the House Military Affairs Committee, announced in a statement today that when Congress reconvenes he will institute an investigation into deliberate evasions of provisions of the Army Reorganization Act by Secretary of War Baker.

Kahn declared that the spirit of the law, providing for purchase of army materials by the assistant Secretary of War, is being evaded, and purchasing is still being done by the army General Staff.

Kahn, who is here on a campaign tour in the interest of the Republican national ticket, said the law placed responsibility for government buying on the assistant Secretary in the expectation that an expert in commerce and industry would occupy the office, thus avoiding complications caused by interoffice friction and delay in getting through orders.

"The General Staff," he said, "was created for the purpose of working out the problems of combatant forces of our Army. It was never intended that they should interfere with those bureaus which purchase supplies.

"At various times ambitious chiefs have undertaken to interfere in these bureaus. This naturally led to bitter feeling. To avoid it, provisions regarding the assistant Secretary's office were inserted in the Army reorganization bill.

"I feel confident," he added, "that when the Military Affairs Committee meets in December, the members will want to know about this interference."

How Dry Agent Shot Chauffeur in Cold Blood.

[BY A. P. NIGHT WIRE.]

NEW YORK, Oct. 11.—A dramatic story of the alleged killing of Harry Carlton, a chauffeur, by Stewart McMullin, a prohibition enforcement agent, during a raid, was told in Federal court today by Malvina Carini, 18 years old, who declared she was an eyewitness of the shooting, for which McMullin now is on trial, charged with first degree murder.

In describing the shooting, which occured in her father's home, the girl declared McMullin had fired upon Carlton while he was crossing a room with both hands above his head. She said the prohibition agent was holding her by the left arm when he fired and that he held the pistol two inches from Carlton's head.

Wilson Makes Public Official Transcript of His Versailles Address.

STENOGRAPHER SENDS VERSION.

Another Chapter Added to Spencer Controversy.

State Department Cables for Full Text.

Senator Denies That Changes Make Any Difference.

[BY A. P. NIGHT WIRE.]

WASHINGTON Oct. 11—The White House made public today what was described as an "official version" of President Wilson's address at the eighth plenary session of the Paris peace conference.

The exact wording of this address, directed to the representatives of Roumania, Serbia and Czecho-Slovakia, has been the subject of a controversy between the President and Senator Spencer, Republican, Missouri.

The Senator had declared in a political speech that the President had promised Roumania and Serbia that "if any nation ever invaded their territory he would send the American Army across the seas to defend their boundry lines."

Mr. Wilson, in a telegram to the Senator, Oct. 5, said that this statement was false. In reply, Senator Spencer called for the official record, saying that the statement to which he had referred was in the stenographic notes of the eighth plenary session, in which the President was reported to have said:

SPENCER'S QUOTATION.

"You must not forget that it is force that is the final guaranty of the peace of the world. If the world is again troubled the United States will send to this side of the ocean their army and their fleet."

The President's words as given in the official version follow:

"How can a power like the United States, for example—and I can speak for no other—after signing this treaty, if it contains elements which they do not believe will be permanent, go 3000 miles away across the sea and report to its people that it has made a settlement of the peace of the world? It cannot do so. And yet there underlies all of these transactions the expectation on the part, for example, of Roumania, and of Czecho-Slovakia, and of Serbia, that if any covenants of this settlement are not observed, the United States will send her armies and her navies to see that they are observed."

OFFICIAL STENOGRAPHER.

The official version of the full text of the President's address was furnished to the White House last week by Fred A. Carlson of Chicago, who was an official stenographer with the American peace delegation, and who wrote that he would be glad to swear to the accuracy of the transcript.

Carlson's letter was dated October 6, and was adressed to Charles L. Swem, stenographer to the President. He explained that he had read Senator Spencer's reply to the President in the Chicago newspapers; that he had just gone over his notes and that he could find no such statement as that attributed to Mr. Wilson by the Senator. He added that it was barely possible that the quotation "was from a translation into English of M. Mantoux's translation into French of the President's remarks, and as you know, the translations some times mixed things up a bit."

"I wish I were in a position to make public what the President said," wrote Mr. Carlson, "for I feel that the President is sadly misquoted, but of course, as the meeting was a secret one, I can say nothing."

Carlson's letter was made public by Secretary Tumulty with this comment:

"This letter speaks for itself."

Senator Spencer, in his reply to President Wilson's telegram of October 5, said the statement which he had attributed to the President was made upon the floor of the Senate on Feb. 2, 1920, by Senator Reed, and so far as he had learned, has never been denied until now.

In his speech of February 2, Senator Reed quoted from a copyrighted syndicated article by Frank H. Simonds, which purported to give the text of the President's address at the eighth plenary session and which Senator Johnson, Republican, California, caused to be inserted in the Congressional Record on Dec. 4, 1919.

Along with Mr. Carlson's transcript, the White House issued in parallel columns for comparison, the version of the President's speech as given in Simond's article as it appears in the Congressional Record.

SIMONDS'S VERSION.

In the opposite column from the official version of the President's words, as previously quoted, appears the following:

"How could the government of the United States go before the Congress and the people of the United States and pretend that it had assisted in insuring the peace of the world if it believed the settlement agreed upon here contained unstable or dangerous alignments?

"If the world should be troubled again, if the conditions which we all regard as fundamental are challenged, the guarantees which will be given you will pledge that the United States will send its army and fleet across the ocean. Is it surprising, under such conditions, that it should desire to reach a solution of the various problems which seem to it satisfactory?"

The text of President Wilson's address, as supplied to the White House by Mr. Carlson, in part, follows:

PRESIDENT'S ADDRESS.

"Mr. President, I should be very sorry to see this meeting adjourn with permanent impressions such as it is possible have been created by some of the remarks our friends have made. . . .

"We are trying to make a peaceful settlement, that is to say, to eliminate those elements of disturbance, so far as possible, which may interfere with the peace of the world, and we are trying to make an equitable distribution of territories according to the races, the ethnographical character of the people inhabitating those territories.

"And back of that lies this fundamentally important fact that when the decisions are made the Allied and associated powers guarantee to maintain them . . . And, therefore, we must not close our eyes to the fact that in the last analysis the military and naval strength of the great powers will be the final guarantee of the peace of the world. . . .

RIGHTS OF MINORITIES.

"Take the rights of minorities. Nothing, I venture to say, is more likely to disturb the peace of the world than the treatment which might in certain circumstances be meted out to minorities. And, therefore, if the great powers are to guarantee the peace of the world, in any sense, is it unjust that they should be satisfied that the proper and necessary guarantees have been given? . . .

"How can a power like the United States, for example—for I can speak for no other—after signing this treaty, if it contains elements which they do not believe will be permanent, go 3000 miles away across the sea and report to its people that it has made a settlement of the peace of the world? It cannot do so. And yet there underlies all of these transactions the expectation on the part, for example, of Rumania, and of Czecho-Slovakia, and of Serbia, that if any covenants of this settlement are not observed, the United States will send her armies and her navies to see that they are observed.

"In these circumstances, is it unreasonable that the United States should insist upon being satisfied that the settlements are correct? . . .

"I beg my friend, Mr. Kramer, and my friend, Mr. Trumble, and my friend, Mr. Bratiano, to believe that if we should feel that it is best to leave the words which they have wished to omit, in the treaty, it is not because we want to insist upon unreasonable conditions, but that we want the treaty to accord to us the right of judgment as to whether those are things which we can afford to guarantee.

"Therefore, the impressions with which we should disperse ought to be these, that we are all friends—of course, that goes without saying—but that we must all be associates in a common effort. . . .

SEPARATE AGREEMENT.

"Now if the agreement is a separate agreement among groups of us, that does not meet the object. If you should adopt the language suggested by the Czecho-Slovakian delegates and the Serbian delegation, the Jugo-Slovak delegation, that it should be left to negotiation between the principal Allied and associated powers and their several delegates, that would mean that after this whole conference is adjourned groups of them would determine what is to be the basis of the peace of the world. It seems to me that that would be a most dangerous idea to entertain, and, therefore, I beg that we may part with a sense, not of interference with each other, but of hearty and friendly co-operation upon the only possible basis of guarantee. Where the great force lies there must be the sanction of peace.

"I sometimes wish, in hearing an argument like this, that I were the representative of a small power, so that what I said might be robbed of any mistaken significance, but I think you will agree with me that the United States has never shown any temper of aggression anywhere, and it lies in the hearts of the people of the United States, as I am sure it lies in the hearts of the peoples of the other great powers, to form a common partnership of right, and to do service to our associates, and no kind of dis-service."

CABLE FOR TEXT.

The State Department has cabled to Paris for the official text of President Wilson's address to the Rumanians and Serbians at the eighth plenary session of the Peace Conference.

Officials would not say at whose request the cablegrams had been sent, nor what use would be made of the text when received. It was understood, however, that the department acted by direction of the President.

SPENCER'S STATEMENT.

[BY A. P. NIGHT WIRE.]

ST. LOUIS, Oct. 11.—U. S. Senator Spencer, in a statement today in his controversy with President Wilson, asserted there was no substantial difference "between the report now made public by the President and the official stenographic report from which I quoted.

"It is mere quibbling to attempt to pick out slight verbal differences," the Senator declared in insisting that the President promised military aid to Rumania and Serbia should those countries be invaded. The statement, in part, follows:

"The report of Mr. Carlson which the President now publishes as to what the President said on May 31, 1919, at the eighth plenary session of the Peace Conference, fully bears out what was said by Mr. Herbert Adams Gibbons, and was supported by Frank H. Simonds, and what was written by . . . Dr. E. J. Dillon and what was supported by Paul D. Cravath of New York, who was one of the expert advisers for the United States in Paris.

"I quoted what those gentlemen said and shall continue so to do.

"There is no difference in substance between the report now made public by the President and the official stenographic report from which I quoted. The only difference is that this last report surrounds the clear statement which the President made that an American army and navy would be sent overseas when the occasion arose by some general remarks which do not in the least conceal the fact of what the President said."

MUST PLAY PART SAYS HARDING.

(Continued from First Page.)

tution. It is not favored by the American people.

"Second: I am in favor of a world association—call it what you will, the name is of slight consequence—that will discourage or tend to prevent war and that will encourage or tend to encourage a better understanding among nations of the earth. The old order of things is done with, not only in America, but throughout the world, and the United States, always quick with sympathy, always just and usually led by common sense, must play its part in this new order.

HIS IDEALS.

"Third: I believe that such an association can be formulated without wrecking the Constitution that remains the corner-stone of our liberties and of our happiness; without seizing or filching the sovereignty that is our pride and our inspiration to fine living and good works.

"Fourth: I earnestly believe that the conscience, the reany sympathy, the sense of justice and the plain common sense of the United States can be depended upon by the rest of the world and that it would be stupid as well as unlawful to attempt to chain our sympathies, our sense of justice and our common sense; to tie these strong, fine, dependable American qualities to the possibly selfish ambitions and aims of foreign nations or groups of nations, whose ideals are not the same as ours, never have been and never will be.

"Fifth: It is my purpose, when elected, to take the whole people into my confidence as regards these matters, to seek their advice and, more importantly, to act consonantly with their advice; and to this end it will be my pleasure as well as my duty to call into conference with me the best minds, the clearest minds, that America affords. I thank God that the time has come when I can ask the advice of American women and especially the mothers of America.

"The substance of these things has been said in some form or other in every address and I say it all definitely now, because I am not always fully reported, and I want America to understand my thought of co-operation as well as the abiding opposition to the League proposed."

POLISH-RUSS PEACE TREATY.

(Continued from First Page.)

the final peace. It provides for the return of removable state property bound up with the economic and cultural life of the countries, such as libraries, art objects, trophies and memorials. Both renounce their right to immovable state property inseparably connected with the territory. This article also provides for reciprocal regulation of legal claims against the governments and institutions.

Article XI agrees to negotiate commercial, transportation and telegraph conventions immediately.

RIGHTS OF TRANSIT.

Article XII. An agreement to include in the peace treaty, provisions for the right of transit for Poland through Russia and Ukraine and for Russia and Ukraine through Poland.

Art. XIII. Both agree to include a special agreement in regard to the armistice which forms part of the preliminary peace terms.

Art. XIV. Russia and Ukraine declare that all the obligations accepted by them and the rights gained under the agreement apply to all territory east of the frontier line which was included in the old Russian Empire and has been represented by Russia and Ukraine during the negotiations.

Art. XV. An agreement to begin immediate negotiations for a final peace treaty.

Art. XVI. Text of the preliminary peace terms and armistice in Polish, Russian and Ukrainian—all these texts to be regarded as authentic.

Art. XVII. Preliminary treaty, subject to ratification and to become obligatory upon the exchange of ratification documents which takes place at Libau within six days after ratification. Both parties agree to ratify within fifteen days after signature. The parties agree that the armistice loses its obligatory force if the preliminary peace terms are not ratified in the prescribed time, but military operations cannot be resumed until forty-eight hours after the expiration of the time for ratification.

PEACE WITH WRANGEL?

[BY CABLE AND ASSOCIATED PRESS.]

LONDON, Oct. 11.—The Russian soviet government has sent a delegate with peace proposals to the headquarters of Gen. Wrangel, commander of the anti-Bolshevik army in Southern Russia, according to a Warsaw report received here by wireless from Berlin.

In connection with the British note to soviet Russia, giving notification that any Russian submarine encountered on the high seas would be attacked on sight by British naval forces, it appears the only information the British Admiralty has that Bolshevik submarines are cruising in the Baltic, comes from Bolshevik sources. British units, which have been doing routine patrol work in the Baltic for some time, report they have seen no evidence of submarines.

BUDENNY QUITS REDS.

[BY CABLE AND ASSOCIATED PRESS.]

PARIS, Oct. 11.—Gen. Budenny, the famous cavalry leader, has definitely severed his connection with the soviet government and is recruiting anti-Bolsheviki troops to march on Kiev, according to advices reaching the French War Office.

Gen. Semenoff, in Siberia, also has informed Gen. Wrangel that Semenoff considers himself Wrangel's subordinate and has requested orders from him.

Nikolaiev, the chief Russian naval station on the Black Sea, is reported to have been captured by anti-Bolshevik insurgents.

PROPOSAL REJECTED.

[BY CABLE AND ASSOCIATED PRESS.]

WARSAW, Oct. 10.—Occupation of Vilna late on Saturday followed rejection by Gen. Zeligouski of proposals by the French to create Vilna a free city. The forces occupying the city were Polish and Lithuanians and not White Russians and Lithuanians as reported Saturday night. Before entering the city Gen. Zeligouski and his Chief of Staff sent their resignations to Polish army headquarters.

The troops were marched into Vilna from the Grodno district. There were mutinies because of dissatisfaction with the terms of the Lithuanian-Polish armistice.

Negotiations between the Poles and Lithuanians at Suwalki were under the supervision of the representatives of the League of Nations. The Poles agreed to accept the demarcation line defined last December by the Supreme Council of the League of Nations, but notified Lithuanian delegates that Poland would not recognize the treaty between Lithuania and soviet Russia.

This convention gave Lida, Grodno and Vilna to Lithuania. Owing to the latest complications in the situation Prince Sapieha, Polish Foreign Minister, has sent a note to the Lithuanian Foreign Minister proposing that further negotiations be held at Orany on October 15.

A conference of the Polish Cabinet was called tonight to consider Gen. Zeligouski's occupation of Vilna. It is understood the League of Nations representatives may be asked to come from Suwalki to straighten out the situation.

ZELLKOUSKI RESIGNS.

Gen. Sikodski said he had been unable to communicate with Gen. Zellgouski since the latter entered Vilna.

Gen. Zellgouski, who commanded the group of Polish armies which in 1919 defended the retreat of Gen. Denikine from Odessa, sent in his resignation by telephone. He did not wait for an answer, but followed his telephone message by a formal written resignation. In this he said:

"Considering the armistice line as agreed upon of disadvantage to us and the population of the Vilna, Grodno and Lida districts, including the Polish city of Vilna, which has been granted to the Lithuanians, I have decided to defend the right of self-determination of my compatriots.

"I have taken the high command of a group of soldiers who are natives of these territories. Not being able to act contrary to my conscience, with much regret, I feel I must resign my post in the Polish army."

Most of his officers remained with him. The Polish army may refuse to accept the resignation.

SAIL FOR AMERICA.

[BY CABLE AND ASSOCIATED PRESS.]

CONSTANTINOPLE, Oct. 9.—One thousand Greek, Armenian and Jewish emigrants sailed from here today for America, on board the Turkish ship Gul Djemal, chartered by Greeks, the ship departing for an American port from Constantinople since the French authorities issued passports. Charles L. Jones, United States Consul in this city, is stood to have notified the State Department in Washington that the ship was not bound for Greek waters, but was the property of a Turkish subject to be returned to Turkish waters before departing, while the Greeks asserted the French authorities were blocking Turkish commerce. The movement, and criticized Allied attitude in objecting to the vessel's departure without clearing with American consul.

During the turmoil preceding departure of the vessel, the emigrants were without food, and the captain made a speech saying the British had requisitioned the ship would sail, and that each passenger was provided with British passports and was only playing the part of a stowaway.

COURT WON'T HEAR MARKET LOSS

[BY A. P. NIGHT WIRE.]

WASHINGTON, Oct. 11.—The Supreme Court refused today to review the case brought by W. Mente, a manufacturer of Orleans and New York, to obtain allowance in his income tax losses sustained as a result of action in the cotton market. Mente contended that these losses sustained as a result of fined in the tax law.

The lower court held that the term "in trade" as construed as the actual business the taxpayer as distinguished from isolated transactions.

ANOTHER GREEK KING INDICATED BY PRESS

[BY CABLE—EXCLUSIVE WIRE.]

MILAN, Oct. 11.—A sensation caused throughout Italy today by news of the arrival in Rome of former Greek princes, Andrew and Christopher, sons of former King Constantine. Greek circles in the capital assume that the visit is connected with Constantine's efforts to overthrow Premier Venizelos and return to power.

Look under the lid!

Be sure it is a Victrola

Both the picture "His Master's Voice" and the word "Victrola" are exclusive trademarks of the Victor Talking Machine Company. When you see these trademarks on a sound-reproducing instrument or record, you can be sure it was made by the Victor Company.

Being a registered trademark, the word "Victrola" cannot lawfully be applied to other than Victor products.

For your own protection see for yourself that the instrument you buy bears these famous Victor trademarks. They are placed on all Victor instruments and records to protect our customers from substitution.

Look under the lid. On the portable styles which have no lid, these trademarks appear on the side of the cabinet. One or both of them also appears on the label of all Victor Records.

Victor Talking Machine Co., Camden, N. J.

Victrola

REG. U.S. PAT. OFF.

The only product of its kind in the world.

OXYGEN! Demanded by every nerve, tissue and organ, can now be had as never before. Aquazone—clear, sparkling, vital, eliminates poisons—develops vigor and energy, for it contains

5½ Times as Much Oxygen as Ordinary Water

Physicians were the first to recognize the importance of Aquazone, because they know the need for oxygen.

Aquazone is produced and used for the relief of Bright's Disease, Diabetes, Rheumatism, Nervous Disorders, Stomach Troubles, Colds, Influenza and as a tonic.

$3 case of 24 bottles—$1 refunded for case and bottles.

AQUAZONE LABORATORIES, INC.
812 West 16th Street—Los Angeles—Phone 25914
San Diego Laboratories, 558 18th Street. Phone Main 637

EVERY MORNING IN THE YEAR. Los Angeles Times
The Times Building, First and Broadway.
$1.05 per Month. DELIVERED BY CARRIER. Single Copies, Daily, 3c; Sunday, 10c each.
By Mail, in Postal Zones 1 to 4, including California, Arizona, Nevada, $15.60; Monthly, $1.05. In Zone 5, including Colorado, Idaho, Montana, Oregon, Washington, Yearly, $18.00; Monthly, $1.50. In Foreign Countries, Canada and Mexico, Yearly, $18.00; Monthly $1.50.
Entered as second class matter, December 4, 1891, at the Postoffice at Los Angeles, Cal., under the Act of March 3, 1879.
TUESDAY MORNING, OCTOBER 12, 1920. Vol. XXXIX.

Stratford Clothes

To buy right

TO buy right in clothes, know something about how clothes are made. It is easy to tell good tailoring if you know of certain things to look for. Any merchant who sells Stratford Clothes will give you, without obligation, an educational insight into clothes-making.

He will, for instance, explain why Stratford sack coats are without linings while ordinary clothes need them. He will spread out the inside of a Stratford sack for you and show you the vast difference. He will also show you that Stratford trousers have a double crotch, while ordinary trousers have not. He will show you many other fine points in tailoring that you should know in order to make the best "buy" for appearance, service and wear.

COHN, RISSMAN & CO., CHICAGO

A NEW ELONGATED EFFECT DISTINGUISHES STRATFORD STYLING FOR FALL AND WINTER, AS THE RITZ MODEL HERE SHOWS. NOTE THE HIGH, NARROW, NOTCHED LAPELS AND THE WIDE SPACING OF THE BUTTONS. OTHER REFRESHING FEATURES ARE A SHORTER VENT, ROOMILE SLEEVES AND AN EASIER BACK, PERMITTING OF A FREE, EASY GRACE.

We invite you to view the new Stratford Styles which we are now showing

Harris & Frank

437-443 So. Spring Near Fifth

OUTFITTERS OF DEPENDABILITY

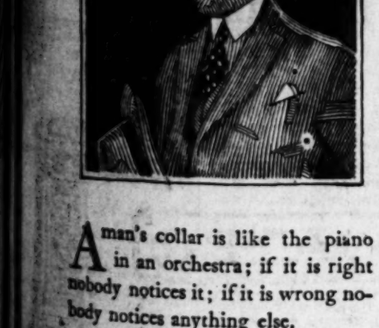

A man's collar is like the piano in an orchestra; if it is right nobody notices it; if it is wrong nobody notices anything else.

E&W Collars & Shirts

EARL & WILSON, TROY, N. Y.

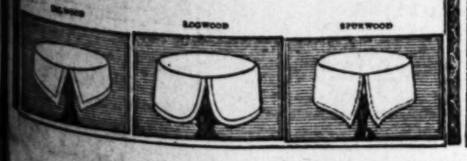

OIL STUMBLING-BLOCK.

United States Will Not Recognize Mexico Unless Rights Are Safeguarded.

[EXCLUSIVE DISPATCH.]

WASHINGTON, Oct. 11.—Failure of Fernando Iglesias Calderon to compose the differences between the United States and Mexico was followed today by the publication of diplomatic correspondence between the two countries on the oil controversy. Members of the Calderon mission admitted that the oil question was a stumbling-block that, taken as a test case of the intent of the Mexican government to right the wrongs inflicted upon and aimed at Americans, prevented the reaching of an agreement by which friendly relations between the two countries might be restored.

Ambassador Calderon is reported to have said that the oil question blocked his mission here. The diplomatic correspondence published today forms a clear and convincing record in which the American government has at all times taken an unequivocal position for the protection of legitimately acquired rights in entire accord with the usages of international law and practice.

PROTESTS LONG STANDING.

In the text of the pamphlet it is shown that the protests of the United States began in January, 1916, more than a year before the new constitution was adopted at the convention at Queretaro. From that time on the diplomatic correspondence shows that the Mexican authorities have continually promised to safeguard American interests while just as continously legislating and acting against them. Throughout the period covered by the correspondence the State Department has asked no favors but has contented itself with insisting upon the Mexican government simply living up to the obligations laid down in the accepted principles of international law.

An official of the State Department today said that the diplomatic correspondence, as presented in this pamphlet, tells the story of Mexico's actual refusal to protect foreigners and to assume the obligations imposed upon all civilized nations by the usages of international law. He said that the oil question was regarded as a test case because all the details were known to the officials of both countries and the oil companies have worked in compliance in all instances with the desires of the State Department.

PESUEIRA CALLED HOME.

It was learned today that Roberto V. Pesqueira, Mexican financial agent in New York, had been summoned to Mexico City immediately following his interview with Undersecretary of State Davis. Ambassador Calderon filed a protest with his government against the intervention of Pesqueira in the diplomatic mission that had been intrusted to Calderon, and an official of the State Department said that Mexico's position has not been helped by "the multiplicity of envoys." Pesqueira has interested himself considerably in the oil controversy and was assured by the State Department of the imperative necessity of composing the differences on this subject between the two countries before the recognition he begged for could be granted.

Officials today expressed the belief that the mysterious mission of George Creel, former head of the Committee on Public Information, to Mexico had to do with the oil controversy. His close relations with Pesqueira were said to indicate that the two had gone to Mexico in an effort to effect a settlement of the question. Officials of the oil companies denied any knowledge of Creel's mission.

An Agreeable Surprise.

"About three years ago, when I was suffering from a severe cold on my lungs and coughed most of the time night and day, I tried a bottle of Chamberlain's Cough Remedy and was surprised at the promptness with which it gave me relief," writes Mrs. James Brown, Clark Mills, N. Y. Many another has been surprised and pleased with the prompt relief afforded by this remedy.—[Advertisement.

RAY OF HOPE IN MONTANA.

Thousands of Democrats Will Split Tickets.

Seek to Break Grip of Non-partisan League.

Will Oppose Republicans in State Battle.

BY ARTHUR SEARS HENNING.

[EXCLUSIVE DISPATCH.]

HELENA (Mont.) Oct. 11.—When you strike into the Northwest you travel a long way before you reach a State that Gov. Cox apparently has the ghost of a show of carrying on November 2.

The fact is, you go all the way to Montana through solid Republican territory, but when you reach Montana you notice a change in the political atmosphere and before you are through you conclude that Cox has a chance in Montana, though not such a gilt-edged chance at that.

The Democrats have strengthened their hold on Montana in the last eight years, President Wilson carrying the State in 1916 by 34,000. Lately, however, the Nonpartisan League has captured the Democratic organization, with the result that thousands of Montana Democrats, following the lead of Seantor Myers, intend to support the Republican State ticket as a means of breaking the league's grip. This condition, together with considerable Democratic opposition to the Wilson covenant, will operate to hold Cox to a narrow plurality, and anything like a Harding landslide in the West would sweep the State into the Republican column.

NORTH DAKOTA SAFE.

North Dakota, which Wilson carried by 1700 four years ago, may be set down as safely Republican this time. The Nonpartisan League is keeping hands off the national contest, but its influence always has been antagonistic to the Wilson covenant and among the farmers sentiment runs high against the Democratic administration which held down the price of wheat during the war and a year and a half thereafter, while permitting the South to enrich itself on cotton unfettered by any price regulation.

Dr. E. H. Ladd, the Nonpartisan League candidate, who defeated Senator Gronna for the Republican nomination, will be elected.

The Republicans are supporting him loyally with the understanding that he will vote with them on the League of Nations question and Senate organization matters. Gov. Frazer also will be re-elected. While the selection of Ladd and Frazer for the Republican ticket represents Nonpartisan League victories, the organization is up against a stiff fight to control the State Legislature, having lost a majority of the nominations of members of the lower house. The League has put up independent candidates in all districts in which it failed to dominate, but if it loses the Legislature it will suffer a severe setback in its career.

Harding is assured of South Dakota, probably by a plurality considerably in excess of that of Hughes four years ago, which was 5000. Gov. Norbeck, who has been an exceedingly able and popular State executive, also appears a likely winner of the Senatorship though he will run behind Harding, because of the independent candidacy of Senator Richards, author of the State primary law, who is expected to draw more votes from the Republicans than from the Democrats. The Democratic candidate is U. S. G. Cherry.

Minnesota is scheduled to get back into its stride in delivering enormous Republican pluralities. Although Hughes carried the State by only 392, the indications are that the Harding vote will be an avalanche. Republican leaders are predicting a Harding plurality of 100,000 or more. The Democrats, discouraged by party disaffection on the League of Nations and other issues, and embarrassed by lack of campaign funds, are not making any real fight for Cox worth the name.

The real battle in Minnesota is over the Governorship, between J. A. O. Preus, the Republican nominee, and Dr. Henry Shirstead, a dentist, who was nominated by the Nonpartisan League, and Mayor L. C. Hodgson of St. Paul, the Democratic candidate. Democratic conservatives are likely to support Preus in large numbers in an effort to defeat the Nonpartisan League candidate. The league is running candidates for Congress in ten out of the eleven districts.

COX GIVES UP IOWA.

Harding is expected to carry Iowa by more than 100,000. Democratic leaders concede it would be a waste of time and money to make any serious effort in behalf of Cox in this banner Republican State. The big fight there is over the Senatorship and the Governorship. Senator Cummins, who is too ill to take the stump, is up against a harder fight for re-election than he ever has had. My judgment is that, though running behind Harding, he will win by a large plurality.

The opposition to Cummins is chiefly labor and radical farmers, who are dissatisfied with the Cummins-Esch Transportation Act and are bent on taking the scalp of the Iowa Senator, having already defeated Esch in the Wisconsin primary. The task is much more difficult, however, in the case of Cummins, who is the grand old man of Iowa, and one of the few real statesmen in the United States Senate. I know of no one other national legislator of whom it can be said, as it can of Cummins, that he has left the impress of his views upon almost every important piece of legislation during his career in Washington, whether the Republicans or Democrats were in power.

CABELL GRADE OIL MAKES AN ADVANCE.

[BY A. P. NIGHT WIRE.]

PITTSBURG, Oct. 11.—The principal crude oil purchasing agencies here today announced an advance in Cabell grade from $4.17 to $4.46 a barrel.

It was also announced that Somerset oil in future would be divided into two grades, all above 38 proof would be known as "Somerset Light," and its market price, beginning with today's runs, would be $4.50 a barrel.

The regular grade of Somerset was unchanged, at $4.25. Somerset is a Kentucky oil.

FOR lower rents and food a-plenty vote YES, Amendment Number Twenty.

GOVERNOR COX QUESTIONS TAFT

(Continued from First Page.)

you and him together in deliberate deception?

CALIFORNIA SPEECH.

"Eighth: Assuming that the pledge has been given to you, then may we not answer it with your own words spoken at a luncheon given by the civic organizations of California in which you said 'the gentlemen in the Senate who are setting out to defeat this League are those I would not trust overnight?'

"Ninth: How do you reconcile your recent statement that the President was responsible for the failure to ratify the treaty with your statement in your Metropolitan Operahouse speech March 5, 1919, as follows:

"'If the President insists, as I hope he will, that the League be incorporated in the peace treaty and brings it back, responsibility for postponing peace is with the body that refuses to ratify it,' and also with that part of your speech delivered in January, 1920, at the Academy of Music, Brooklyn, which was, 'I am inclined to think that the persons who prepared the reservations as a whole were shooting down at the avenue at the White House.'"

Judge Taft and Senator Harding were dual objects of Gov. Cox's fire today here and in Illinois. In all four of the Governor's speeches he emphasized that between him and Senator Harding was now the clear-cut issue of "League or no League."

VOTE AGAINST LEAGUE.

"A vote for the Senatorial candidate means a vote against the League, while a vote for me means one for the League," he declared, denouncing the Senator's position as provincial, selfish, unholy and, in fact, un-Christian.

In the Governor's audience tonight as special guests were many disabled soldiers from a Federal hospital and men and nurses from Jefferson Barracks.

Progressivism, nonpartisanship, the element of religious support and thought in the League, labor and agricultural matters were stressed today by Gov. Cox. Springfield, the home of Lincoln, apparently was an inspiration to the Governor, and after a visit to the martyred President's tomb, where he delivered an eulogy, he told his audience that the "Senatorial oligarchy has taken possession of the party and forsaken the ideals of Lincoln."

Gov. Cox was accompanied from Springfield to St. Louis by Mrs. Cox and his daughter and son-in-law, Mr. and Mrs. D. J. Mahoney, but they returned to Dayton tonight.

COLISEUM PACKED.

One of the largest audiences of the Governor's campaign packed the Coliseum where President Wilson was renominated four years ago. Local authorities said that seats were provided for 12,400. Hundreds jammed the aisles and window ledges and many others were unable to enter the building.

An ear-splitting, flag-waving demonstration lasting eight minutes was given the Governor. It was with difficulty that the crowd was quieted.

Before the Governor's arrival, a demonstration lasting sixteen minutes followed the mention of President Wilson's name by John M. Atkinson, Democratic candidate for Governor. The crowd kept yelling while the band played, until former Speaker Champ Clark, one of the platform guests, was called to speak.

Another prolonged demonstration was given Gov. Cox when he was introduced. After it had continued about five minutes, with the band playing patriotic and popular songs, signals from the Governor stopped the tumult. The demonstrations, the candidate said, made him sure that "the soul of America is aroused, as it was during the war, to meet the present great crisis."

The Governor confined his address almost entirely to the League. It was after 9:30 before he could start.

Cheers broke into his speech frequently. After an hour many spectators left, but the larger part remained to the end.

Diplomatic Body Wants China to Protect Russians.

[BY CABLE AND ASSOCIATED PRESS.]

PEKING, Oct. 11.—Members of the diplomatic body have sent a memorandum to the Foreign Office recommending that it outline a plan for administering the affairs of Russians, resident in China, and also confirm its verbal assurances that the abatement of the functions of Prince Nicholas Koudacheff, former Russian minister, and of the Russian consuls does not contemplate an infringement of the existing Russo-Chinese treaty. The members of the diplomatic corps have informed the Foreign Office that the Administrative Council in the legation quarter has assumed custody of the Russian legation property and designated Prince Koudacheff as custodian, during his residence in China.

Kyne's French War Orphan is Some Bad Actor.

[BY A. P. NIGHT WIRE.]

SAN DIEGO, Oct. 11.—Mariel Duprey, 15-year-old French war orphan who has got away from his guardian, Peter B. Kyne, the author, was caught late today by a deputy sheriff at Del Mar, twenty-five miles from this city.

He was held on suspicion of having robbed Kyne's house at Del Mar. The sheriff's office received word, it was announced that Kyne would come here to take charge of the lad.

FIRE THREATENS CAR PLANT IN ST. LOUIS.

[BY A. P. NIGHT WIRE.]

ST. LOUIS (Mo.) Oct. 12.—The plant of the St. Louis Car Company, occupying sixteen acres in the northern edge of the city, is threatened by fire of undetermined origin, which broke out at 12:15 o'clock this morning.

The fire started in the building occupied by the milling department and was quickly communicated to adjoining structures.

Firemen were handicapped in their efforts to combat the blaze by an inadequate water supply.

Police estimated the minimum damage at $600,000.

Victor Victrolas

In spite of the difficulty the Victor Company has experienced in keeping up with their orders, we are now able to make deliveries on all the popular Victrola models. We have them in the best woods and the most desirable finishes.

Model XI, one of the most popular Victrola styles, is obtainable for a first payment of $15 and $12.50 per month. Price $150.

'Arias from All the Operas Sung by the Scotti Grand Opera Co.

May be heard at your convenience in our demonstrating rooms. You are sure of courteous and intelligent service at the Birkel Company and intelligent service at the Birkel Company. You need only hum or whistle an air for our for you. No obligation is incurred by using this service.

Geo. J. Birkel Co.

"The Steinway House"

446-448 South Broadway

BEN-HUR

AT HOME, OR DINING OUT it's the flavor that identifies Ben-Hur —the coffee preferred by connoisseurs

Famous for its Mellow Flavor

Some Day—Every Day—Order Today Ben-Hur Quality Products

Jonanes Bros. Co. of Los Angeles

Brighten up dull evenings with the music of the

Victrola

IMPART new thrills to the winter nights at home. The thrill of Caruso and McCormack, of Melba and Gluck, of Elman and Paderewski, of Harry Lauder and Nora Bayes, of Sousa and Victor Herbert.

These and all the rest of the world's greatest artists are ready to your summons when you have a Victrola.

This week we are offering special terms on a complete outfit, Victrola, Records, Needles, etc.

It is so easy to own one. Let us show you how TODAY.

416-418 SOUTH BROADWAY

PIANOS PLAYERS MUSIC — The Wiley B. Allen Co. — TALKING MACHINES RECORDS

MASON AND HAMLIN PIANOS

OTHER STORES: SAN FRANCISCO, OAKLAND, FRESNO, SAN DIEGO SAN JOSE, SACRAMENTO, PORTLAND, ORE.

The Times Free Information Bureau
619 South Spring Street.

THE TIMES FREE INFORMATION AND RESORT BUREAU is for the accommodation and benefit of persons seeking interesting routes of travel, desirable hotels and rest, recreation and recuperation at the seashore or in the mountains.

Pamphlets are furnished by competent attendants and by correspondents to the utmost; public regarding rates and attractions of railroad and steamship lines, hotels and pleasure and health resorts. Descriptive circulars and transportation literature are kept on hand for inspection and distribution. This service is absolutely free. Literature may also be obtained at the New Times Building, Broadway at First street.

PERSONS CONTEMPLATING VISITING LOS ANGELES ARE PRIVILEGED TO HAVE THEIR MAIL ADDRESSED TO THE BUREAU.

Resorts

BEVERLY HILLS HOTEL
AND BUNGALOWS

SPEND THE FALL MONTHS AT THIS CHARMINGLY SITUATED HOSTELRY, MIDWAY BETWEEN LOS ANGELES AND THE OCEAN
WHERE MILD, TEMPERED SEA BREEZES
ARE CONSTANTLY ENJOYED

—together with a magnitude of healthful out-o'-door diversions. Most picturesque Bridle Paths and Motor Boulevards in the Southland. Surf Bathing Parties, Golf, Tennis, Dancing, and no end of pleasures for the little folks. Convenient to Country Clubs and all points of interest.

AMERICAN PLAN. OPEN THE YEAR ROUND.
Phone 52504 for accommodations. STANLEY S. ANDERSON, Mgr.
BEVERLY HILLS—CALIFORNIA

Hotel Cadillac — On the Ocean Front at Dudley

VENICE
Phone 63135.

Surf Bathing the Year Around in Front of Hotel.
Under Same Management as the Hotel Savoy of Los Angeles
SPECIAL RATES TO PERMANENT GUESTS
John A. Ewins, Prop. C. F. Braendlin, Mgr.

PINE HILLS LODGE

It is Indian Summer at Pine Hills now, cool and delightful.
Special rates for September and October.
$3.00 to $5.00 per day and $20.00 to $30.00 per week.
Elevation 4300 feet, 90 miles from San Diego, roads good.
Phone for reservations, Julian 15-F3.

FOR HEALTH AND PLEASURE GO TO
SOBOBA HOT SPRINGS
SAN JACINTO—RIVERSIDE COUNTY, CALIFORNIA
3½ HOURS BY AUTO FROM LOS ANGELES.
RATES REASONABLE. EXCELLENT ACCOMMODATIONS.
REACHED BY G. & W. STAGE, 250 S. LOS ANGELES ST. TEL. BDWY. 1248.
FOR FULL INFORMATION CALL SOUTH 5307, OR SAN JACINTO 672.

Miramar
OCEAN AVE. AND WILSHIRE BLVD.
Santa Monica

Now open; hotel and cottages located in beautiful private park overlooking the Pacific. Prompt reservation for fall and winter season advisable. Dinner served at 7 p.m. Phone Santa Monica 23257.

VENICE HOT SALT WATER PLUNGE
OPEN EVERY DAY OF THE YEAR FROM 8 A.M. TO 10 P.M.

CAMP BALDY —the premier Mountain Resort of California. Again under the management of the McCulloch family. Information free. Camp Baldy Co., Camp Baldy, Cal.

Low Rates and every comfort at Alpine Tavern Mt. Lowe — 2 hrs. from Los Angeles by Pacific Electric

---

CATALINA CHEAPEST AND BEST PLACE TO LIVE IN CALIFORNIA. ROOMS AND APARTMENTS, NEW, MODERN. WRITE FOR RATES AND RESERVATIONS TO J. McFEE, AVALON, CAL.

Los Angeles Hotels and Apartments

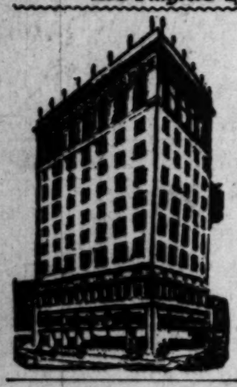

THE HOTEL SAVOY
of Los Angeles
On Grand at Sixth
ABSOLUTELY FIREPROOF
All Outside Rooms
TARIFF FROM $2.00.

A SOLUTION OF THE HIGH COST OF LIVING— ROSSLYN HOTEL
BREAKFAST, 35c TO 75c; LUNCH, 50c; DINNER, 75c.

STORAGE, MOVING AND FREIGHT FORWARDING

COLYEAR'S FIREPROOF STORAGE
Phone 60577 615 S. SAN PEDRO ST. Main 1117
STORE YOUR FURNITURE IN
Private Locked Rooms $1.50 Per Month
MOVING, PACKING, SHIPPING.

Steamships

REDUCED FARES
SEATTLE—One Way $46.00
SAN FRANCISCO—Round Trip . . . $30.00
NO EXTRA CHARGE FOR BERTH AND MEALS
S. S. PRESIDENT SAILS FOR SAN FRANCISCO
3:45 P.M., WEDNESDAY, OCTOBER 13
REGULAR SAN FRANCISCO SAILINGS EVERY SUN., TUE., WED., THU.
FOR SEATTLE, TACOMA, VANCOUVER, B. C., EVERY TUE., THU., SUN.
SAN DIEGO—DELIGHTFUL DAYLIGHT TRIPS—SAILINGS MON. AND WED.
MEXICO, CENTRAL AMERICA—S. S. SENATOR SAILS NOV. 1.
THE ADMIRAL LINE
TICKET OFFICE— Cor. Fifth and Spring Sts. (Alexandria Hotel.) Telephone Main 7312 or 12322.
Long Beach Office, 115 West Ocean Ave.

WARN COTTON GINNERS.

Threatened With Destruction of Plants Unless Closed Till Price Higher.

[BY A. P. NIGHT WIRE.]

ATLANTA (Ga.) Oct. 11.—Cotton gins in Douglas and surrounding counties are being posted with warnings to close on account of the price of cotton, Sheriff Baggett of Douglas county reported to Gov. Dorsey today, and added he had offered a reward of $300 for arrest of the guilty persons.

The Sheriff wrote that a "lawless crowd" was trying to get control of the situation.

Owners of threatened gins are guarding them at a cost of $10 to $15 a day, the Sheriff said.

No gins have yet been reported burned in Georgia, but many have been posted with threats of damage unless they cease operation.

PLAN PROTECTION.

[BY A. P. NIGHT WIRE.]

ANNISTON (Ala.) Oct. 11.—Posting Sunday night of every cotton gin in Calhoun county with warnings that if they were not closed immediately they would be destroyed, was followed today by the issuance of a call by W. L. Jones, head of the county division of the American Cotton Association, for a mass meeting Wednesday night, when methods to obtain protection of the owners of the property, will be discussed. One of the posters was signed "Committee of 100." The cotton association, it is said, proposes to state openly to all cotton growers that the ginners will operate their plants, if given satisfactory guarantees that the properties will not be endangered, otherwise they will be closed.

MOULTON GINS IDLE.

[BY A. P. NIGHT WIRE.]

MOULTON (Ala.) Oct. 11.—Moulton gins are idle today, following the discovery of roughly lettered warnings posted on the structures ordering that the gins remain closed until cotton goes to 40 cents a pound and cotton seed to $40 a ton.

Steamships

CATALINA ISLAND

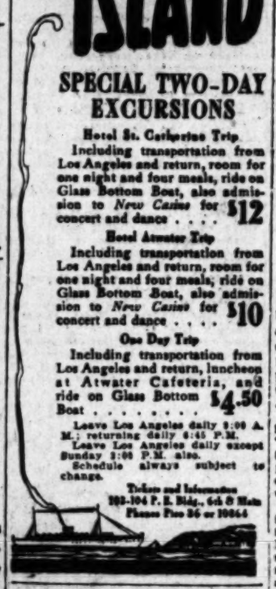

SPECIAL TWO-DAY EXCURSIONS

Hotel St. Catherine Trip
Including transportation from Los Angeles and return, room for one night and four meals, ride on Glass Bottom Boat, also admission to *New Casino* for concert and dance $12

Hotel Atwater Trip
Including transportation from Los Angeles and return, room for one night and four meals, ride on Glass Bottom Boat, also admission to *New Casino* for concert and dance $10

One Day Trip
Including transportation from Los Angeles and return, luncheon at Atwater Cafeteria, and ride on Glass Bottom Boat $4.50

Leave Los Angeles daily 8:00 A.M.; returning daily 5:45 P.M.
Leave Los Angeles daily except Sunday 1:00 P.M. also.
Schedule always subject to change.

Tickets and Information
323-324 P. E. Bldg., 6th & Main
Phones Pico 36 or 10864

San Francisco
$25 ROUND TRIP
Berth and Meals Included.
WHITE FLYER LINE
STR. HUMBOLDT
Sails Wednesday, Oct. 13, 9:30 p.m. AND EVERY FOUR DAYS.
LOW RATES TO PORTLAND AND SEATTLE.
MEXICO—ALASKA—EUROPE
SOUTH AND CENTRAL AMERICA
S. F. & P. S. S. Co. Str. Rose City San Francisco to Portland, Oct. 14.
TICKETS—TOURS
HOTEL RESERVATIONS
Camp and Resort Information.
AMERICAN TRAVEL BUREAU
317 South Spring St. Tel. 62186.
Long Beach—153 W. Ocean Ave.

I. M. M. LINES
International Mercantile Marine Co.

AMERICAN LINE
N. Y.—Cherbourg—Southampton
Philadelphia ..... Oct. 30, Nov. 27
New York .... Oct. 16, Nov. 13, Dec. 11
St. Paul .... Oct. 23, Nov. 20, Dec. 18
New York—Hamburg
Manchuria ..... Oct. 21, Dec. 2
Mongolia ..... Nov. 4, Dec. 18
Phila.—Queenstown—Liverpool
Haverford ..... Oct. 22, Dec. 3

RED STAR LINE
N. Y.—Southampton—Antwerp
Zeeland ..... Nov. 13, Dec. 18
Kroonland .... Oct. 23, Nov. 27, Jan. 1
Lapland ..... Oct. 30, Nov. 27, Jan. 8
Finland .... Nov. 6, Dec. 11, Jan. 15

WHITE STAR LINE
N. Y.—Cherbourg—Southampton
Olympic ..... Nov. 6, Nov. 27
Adriatic .... Oct. 26, Nov. 17, Dec. 15
N. Y.—Queenstown—Liverpool
Celtic ..... Nov. 6, Dec. 11
Baltic ..... Nov. 20, Dec. 24
New York—Azores—Gibraltar—Naples—Genoa
Cretic ..... Nov. 9, Jan 5
Canopic ..... Oct. 26, Dec. 16
Offices—550 Market St., San Francisco, or Local Agents.

SOUTH LAMPORT & HOLT LINE
NEW YORK, RIO DE JANEIRO, SANTOS, MONTEVIDEO & BUENOS AYRES.
Frequent sailings from New York by modern, fast and luxurious steamships passenger steamers.
Apply Company's offices, 4 Broadway, N.Y.
or Thos. Cook & Son, 515 S. Spring Street.
AMERICA

CHILDREN'S WELFARE FAVORED BY HOOVER.

ALSO WANTS FEDERAL ENACTMENT TO PROHIBIT CHILD LABOR IN INDUSTRY.

[BY A. P. NIGHT WIRE.]

ST. LOUIS, Oct. 11.—Compulsory education and prohibition of child labor by Federal enactment to provide adequately for the welfare of the children of this country, were advocated by Herbert Hoover in an address before the eleventh annual convention of the American Child Hygiene Association today.

The entrance of young children into industry, Mr. Hoover asserted, "results in the progressive degeneration of the race and tends to impair the human resources of the country on which the coming generation must rely."

It appears "absolutely critical that we should have such constitutional amendments as permit the Federal government to take direct action on the matter," Mr. Hoover said, "for, so long as certain States are so backward in their social development that they will sacrifice their children to industrial advantage, it is not only unfair to the other States, but it is poisoning the springs of the nation at their source."

The speaker asserted that the enfranchisement of women would be reflected by beneficial legislation for children.

BAY CITY MAN MUST PAY PENALTY OF LAW.

[BY A. P. DAY WIRE.]

WASHINGTON, Oct. 11.—Conviction of S. Makino of San Francisco on charges of violating the War Department order against the maintenance of disorderly houses within a five-mile zone of military establishments, will stand as a result of the refusal today of the Supreme Court to review the case.

San Francisco Hotels

WHEN YOU GO TO SAN FRANCISCO STOP AT THE HOTEL STEWART

On Geary St., just off Union Square, close to everything worth while. Good accommodations at moderate rates. Breakfast, 50c, 60c, 75c; Lunch, 75c; Dinner, $1.25 (Sundays, $1.50). Municipal car passes the door. Stewart Motor Bus meets principal trains and steamers. It is advisable to make reservations in advance of arrival.

ALEXANDER HOTEL
SAN FRANCISCO, CAL.
Adjoining St. Francis Hotel, Geary St. above Powell. 12 Stories. Class A Building. Absolutely Fireproof. In center of shopping and theater district. Increased accommodations by our Annex entirely new. Under new management. Solari's Grill and Restaurant in connection. Rates $1.50 per day up. Special weekly rates. Write, wire or 'phone G. or D. direct.

Steamships

AUSTRALIA
Honolulu, Suva, New Zealand
The Palatial Passenger Steamers
R.M.S. "Niagara," 16,000 Tons — R.M.S. "Makura," 13,500 Tons
Sail from Vancouver, B. C.
For fares and sailings apply Can. Pac. Ry., 441 S. Spring St., L. A., or to Canadian-Australian Royal Mail Line, 440 Seymour St., Vancouver, B. C.

Resorts

CATALINA *Year round resort for Health and Pleasure*

Escape exorbitant rents. Live cheaply this winter at Catalina—the island suburb. Two boats daily. Bungalows for sale or rent, with electricity and gas. Very reasonable, easy terms. Catalina is 5 to 10 degrees warmer than mainland—no damp fogs. Every outdoor sport.

Hotel St. Catherine—American Plan. Hotel Atwater—European Plan and Atwater Cafeteria.
Apply Catalina Company, 103 P. E. Building, Sixth and Main Streets. Phone Pico 36.

Superb Routes of Travel

You Don't Have to Be a Tourist
to enjoy a trip through Topanga Canyon and dine with the Movie Stars at Universal City.

Weisbaum's Golden State Auto Tours makes daily trips at 9 a.m., for Topanga Canyon, leaving from Rosslyn Hotel, 455 South Main St. Make your reservations in advance.

Fare $3.00, tax 24c, round trip.
Phone 14248 or 60911.
Ask for Golden State.

FIND AVIATORS DEAD ON PEAK.

MISSING FINNISH OFFICER AND PILOT FROZEN AT SUMMIT OF MOUNTAIN.

[BY CABLE AND ASSOCIATED PRESS.]

GENEVA, Oct. 11.—The mystery surrounding the fate of a Finnish army officer and an Italian pilot flying in a Savoia biplane from Milan to Finland, who have been missing since September 7, was solved yesterday when the bodies of the two were found frozen near the summit of Toedi Mountain, at an altitude of nearly 12,000 feet. The machine apparently had struck the peak head-on.

RECENT SLUMP IN WHEAT EXPLAINED.

[BY A. P. NIGHT WIRE.]

MINNEAPOLIS, Oct. 11.—Causes of recent slumps in grain prices, especially wheat, were explained by delegates attending the Grain Dealers' National Association's convention, which opened here today with more than 1200 members present.

Heavy importations of Canadian wheat, hedging sales by Canadians on American exchanges, an unusually heavy production of foodstuffs other than wheat, lack of recent foreign buying and heavy competition for loans were among reasons cited by speakers. Among those who spoke today were P. E. Goodrich, president of the association, and B. E. Clement, president of the Texas Grain Dealers' Association.

BEVERIDGE DELAYED BY WRECK NEAR RENO.

[BY A. P. NIGHT WIRE.]

SAN FRANCISCO, Oct. 11.—Albert J. Beveridge, former United States Senator of Indiana, failed to speak at what was advertised as the biggest San Francisco Republican rally of the campaign, tonight, because of a wreck that delayed his train east of Reno, Nev. Announcement at Republican headquarters said Mr. Beveridge would not reach here until after midnight.

No details of the wreck were received here.

NEW HAVEN NOW OWES OVER QUARTER BILLION.

[BY A. P. NIGHT WIRE.]

NEW HAVEN (Ct.) Oct. 11.—Stockholders of the New York, New Haven and Hartford Railway today approved the directors' recommendation for the issue of bonds to meet a general mortgage, which will take over the floating indebtedness of the company, to issue bonds for equipment purposes and to extend to ten years the five-year term of a loan to be given the company by the government.

The company's property between New York and Hartford never has been mortgaged.

President Pearson said the present indebtedness is $292,278,000.

Find Man's Body in Canal.

[BY A. P. DAY WIRE.]

SACRAMENTO, Oct. 11.—A body, believed to be that of Jack Dillon, of Salinas, was found floating in one of the canals in the delta district, about ten miles south of this city yesterday. The body is believed to have been in the water three days. A draft registration cerd in the pocket of the coat, carried the name "Jack Dillon."

W. DWIGHT HAMMOND
General Auctioneer. 1053-55 So. Main St., near 11th. Oldest and largest auction house in the Southwest. Expert in every branch of auction work. Watch my ads and attend the big sales. Cash advanced on consignments. For all information call up 63545. Member L. A. Auctioneers' Assn.

STROUSE & HULL
Auctioneers
325 Story Bldg. 62705

AUCTION
RHOADES & RHOADES
Expert Live Stock Auctioneers
Ben A. Rhoades and Harold B. Rhoades. Sales conducted in all parts of California and adjoining States.
Office:
1501-5-6 S. Main St. Los Angeles
Phones: Pico 576-59479

ARTHUR J. KELLY
Expert Appraiser and Auctioneer
High-class art and Oriental rugs. Interior furnishings a specialty. Phone Broadway 1611.
328 S. HILL STREET.
Member Auctioneers' Association.

Auction Sales

To be conducted by Members of Los Angeles Auctioneers' Association. The Times is the Official and Exclusive Newspaper Advertising Medium for the Association.

BEAUTIFUL SIX ROOM BUNGALOW
To Be Sold at Public Auction
Today, OCT. 12th at 11 A.M.

Located in one of the finest residential districts in the city.

134 North Mariposa

Take Western-Ave. car, walk two blocks north.
Autos drive out Wilshire to Mariposa, turn north.

Large lot, 50x120, lawn, flowers, fruit trees, cement driveway, garage. Six-room bungalow, modern in every detail. Hardwood floors throughout. Large living-room, dining-room, sunny breakfast room, two beautiful bedrooms, kitchen, bath, French door opening onto large cement porch covered with vines and flowers.

If you are looking for an attractive, comfortable home here it is.

C. H. O'CONNOR, Auctioneer
626 Pantages Bldg.—7th and Hill Streets—64282

PALATIAL MANSION AND CONTENTS
To be Sold at PUBLIC AUCTION!

Thursday, October 14th, at 10 a.m. 418 Lucerne Boulevard

One of the most magnificent homes in the city, situated on high lot 85x[illegible] feet, in the fashionable Windsor Square Section. Beautiful grounds, choice flowers and shrubbery. Large, roomy porches, double garage with servants' quarters and laundry. Large basement. Eleven beautiful spacious rooms with exquisite furnishings in keeping with same. See Wednesday's paper for particulars. House open for inspection, Monday, Tuesday and Wednesday, October 11th, 12th and 13th. Large aviary of beautiful canaries.

C. H. O'CONNOR, Auctioneer
Suite 626 Pantages Building, 7th and Hill Streets. Phone 64[illegible]

—: AUCTION :—

Tuesday, Oct. 12, at 9:30 a.m. TODAY 3416 So. Main

Our regular big all-day sale, consisting of complete high-grade furnishings of several [illegible] homes, also the complete new and second hand furniture store of Rodgers Bros., removed to above address for convenience of sale, consisting of mahogany, Circassian walnut, birdseye maple, quartered and fumed oak, white enameled and ivory dressers and chiffoniers, fumed and quartered oak library and center tables, fumed and quartered oak pedestal dining tables and chairs to match, sectional bookcases, ladies' and gents' writing desks, 15 new overstuffed and tapestry rockers and chairs, fumed and quartered oak rockers, auto leather seats, settees, davenports, and [illegible] electric lamps and mirrors, books, Wilton, Axminster and Brussels rugs, all sizes and patterns, good assortment of brass and iron beds, steel springs, silk floss and cotton mattresses, [illegible] couches and pads, child's beds complete; lounges, good assortment of side oven and 4-burner gas ranges, heaters, Hoosier cabinet kitchen, tables and chairs, large and small refrigerators, [illegible] dance of dishes and cooking utensils, new brooms, new hardware, also one fine organ, phonograph, typewriter, bicycle and thousands of other miscellaneous articles too numerous to mention, [illegible] can save 50% by buying at auction. Everybody welcome. Free lunch at noon. Our motto, Square Deal and Courtesy to All. Also 1 Buick and 1 Maxwell automobile will be sold at 12 a.m.

A. L. MOXLEY & CO.
South 1260 AUCTIONEER

Another Big Furniture Sale
at
Hammond's Auction Studio
1053-55 So. Main St.
Today, Oct. 12, 10 a.m.

It is a big advantage to you to buy at a large auction house like Hammond's, you can buy from an enormous stock: A beautiful inlaid solid mahogany 10-piece Sheraton Dining Set. One Standard Red Mahogany Scroll Colonial 12-piece Dining Set. One extra heavy 9-piece Fumed Oak Dining Set; Table 8 ft. by 54 ins. Chairs to match. Six cane back and Leather-Seat Chairs and 54-in. by 6 feet Jacobean Oak Dining Set. Also one in brown mahogany. One extra large mahogany China Cabinet with round coach glass corners. A beautiful 6-piece Inlaid Circassian Walnut extra large Bedroom Suite. A six-piece high-lighted Ivory Bedroom Set, consisting of a very large Vanity Dresser, full size Bed. Large Dresser, Chair and Rocker and Night Stand. A line of mahogany drop-leaf English Breakfast Tables. White and Ivory Breakfast Tables and sets in the latest shapes and decorations. Mahogany Tea Wagons. Floor and Table Lamps in polychrome, plain and decorated mahogany, ivory and art metal. A complete line of reed and Russian willow furniture. Navajo Indian baskets and pottery. A beautifully hand-painted China Set, and one artistic Chocolate Set. Excellent selection of Cut Glass. Many fine Paintings and Pictures. Ferneries in Oak, Mahogany and Reed. Several very finely upholstered Parlor Sets, in Velour and Tapestry Coverings. Hundreds of Art Treasures. Portieres and Lace Curtains. Sheets, Blankets, Pillows, etc. Beds, Springs and Mattresses. A selection of Rugs that cannot be beat. Bric-a-Brac and Kitchenware. Electric Vacuum Cleaner. Hundreds of other articles of every description. You can save money when you "Buy at Auction." Free Lunch at Noon.

Automobile For Sale

Hudson Super-Six in First Class Condition Will Be Sold at 1 p.m.

W. Dwight Hammond
AUCTIONEER
OLDEST AND LARGEST AUCTION HOUSE IN THE SOUTHWEST
1053-55 So. MAIN PHONE 63645

"BUY AT AUCTION"

AUCTION
Wednesday, 10 A.M.
667 East 36th
FURNITURE

Leather davenport, [illegible] 12x12 Wilton rug, [illegible] vases, feet stools, steam, [illegible] inch dining table, chairs to match, card table, heating stove, [illegible] vacuum sweeper, electric [illegible] minster rugs, brass bed, [illegible] rug, dress form; $211 [illegible] White Enamel bed, [illegible] ware, aluminumware, etc., later, 23 LAYING HENS, [illegible] M. B. MANN, Auctioneer.

S. W. KOHN
THE RELIABLE AUCTIONEER
Pays highest cash prices for [illegible] stores, stocks of merchandise, furniture. AUCTION SALES conducted anywhere; best results obtained. Office 315 WEST SIXTH ST., Los Angeles. Phone Vernon 4000.

AUCTION
Entire Household Effects of TAFT HAS
WEDNESDAY, OCTOBER 13, 10 A.M.
At 336 West Second St.
Consisting in part of: One handsome bar with fine mirror back, 2 fine pictures on sides and fine pictures in front, 2 large Cash Registers, 1 Soda Fountain Outfit, A fine lot of [illegible] with leaded glass [illegible] squares leaded glass [illegible] bowls, sinks and fine [illegible] table and counter [illegible] deliverer.

This is one of the finest [illegible] at auction. This will be a [illegible] complete outfit for [illegible] into Confectionery [illegible] Parlor. [illegible] Office and [illegible] Angeles St., Los Angeles.

AUCTION
Complete Stock and Fixtures of a
GROCERY

S. W. KOHN, The Reliable Auctioneer, Sells Wednesday, Oct. 13, at 10 a.m. 691 Mesquit St., Los Angeles. Phone Vernon 4000.

OLGA S
Plays T
At Santa M
Women'
In Joint
With the W

KNA
AMP
Reproducin

Tonight this celebrated [illegible] a feature that has never [illegible] except by Miss Steeb in [illegible] parison recitals with the [illegible]

It is a feature that is [illegible] most astonishment and [illegible] to the fact that the Kna[illegible] the art of a pianist with [illegible] detail.

B-r-r-r
How Co
No One Knows How U
These Cold Morni
Now is the time and similar express[illegible] time to prepare for these fro[illegible] Heating Stoves is now on displ[illegible] a full line of styles to select from.

Handsome Andiro[illegible]
A Graceful Addition [illegible]
Andirons
$6.00
$8.00
$15.00
$20.00

Air-Tight Heater
[illegible] is extra strong and double lined. It [illegible] just the stove for mornings and evenings, and burns coal or wood. [illegible] price $27.75, sale price for [illegible]
$2.49

Gas Heaters
Warm Good Sized Room
$5.00 to $10.00

Fireplace Screens
Large variety of sizes to fit any fireplace.
34x30 ..... $3.00
36x30 ..... $3.50
42x30 ..... $4.50

Coal and Wood Fireplace Grate
For wood, coal, briquets. All sizes.

Grate ready for coals and wood.
18-in., Low Back $8.50
20-in., Low Back $8.50
24-in., Low Back $9.00
24-in., Low Back $10.00

GA[illegible]
Can be had [illegible] burner and three-burne[illegible]

Jantzen-Railsb[illegible]
242-246 So. Broad[illegible]
The Fastest Growing Chin[illegible]

THE SUNDAY [illegible]
Is acknowledged to b[illegible]
In ALL THE WORLD.

Auction Sales

BUNGALOW

ction
. 12th at 11 A.M.
e finest residential districts
the city.
th Mariposa
, walk two blocks north.
re to Mariposa, turn north.
flowers, fruit trees, cement drive-
bungalow, modern in every de-
throughout. Large living-room,
akfast room, two beautiful bed-
rench door opening onto large
with vines and flowers.
an attractive, comfortable home

oneer
4282

AND CONTENTS

at
CTION!
418 Lucerne Boulevard
city, situated on high lot 85x91
ction. Beautiful grounds, choice
es, double garage with servants'
ven beautiful spacious rooms
same. See Wednesday's paper
on, Monday, Tuesday and
Large aviary of beautiful ca-

Auctioneer
treets. Phone 64283

ION :—

3416 So. Main
grade furnishings of several west side
store of Rodgers Bros., removed to above
. Circassian walnut, birdseye maple, quar-
and chiffoniers, fumed and quartered oak
etal dining tables and chairs to match,
new overstuffed and tapestry rockers and
eats, settees, davenports, and duofolds
d Brussels rugs, all sizes and patterns,
ik floss and cotton mattresses, sanitary
ssortment of side oven and 4-burner gas
airs, large and small refrigerators, abun-
ardware, also one fine organ, phonograph,
s articles too numerous to mention, you
Free lunch at noon. Our motto, Square
tomobile will be sold at 12 a.m.

Y & CO.

ale

AUCTION
Wednesday,
10 A. M.
667 East 36th St.
FURNITURE

Leather davenport, F. O. library
12x12 Wilton rug, F. O. rockers,
vases, foot stools, shades, curtain
inch dining table, chairs to match,
card table, heating stove, dishes, 9x12
vacuum sweeper, electric iron, 9x12
minster rug, brass bed, spring, mat
rug, dress form, 9x12 Axminster
White Enamel bed, chiffonier, kitch
ware, aluminumware, etc. Visitors
ator, 23 LAYING HENS, RABBITS
H. R. NASH, Auctioneer.

dio

HART and HALE,
Los Angeles Progressive
AUCTIONEERS
Real Estate, Livestock, Mer-
chandise, Furniture and House-
hold Goods.
We buy for SPOT CASH or
will sell on COMMISSION.
2026 SO. FIGUEROA ST.
Phone 61294.

S. W. KOHN
THE RELIABLE AUCTIONEER
Pays highest cash prices for any and
entire stocks of merchandise and fix-
tures. AUCTION SALES conducted any-
where; best results obtained.
515 WEST 21ST ST., LOS ANGELES
Phone Vermont 3216.

AUCTION
Entire Beautiful Fixtures of
TAPP BAR
WEDNESDAY, OCTOBER 13—11 A.M.
At 118 West Second St.
Consisting in part of: One beautiful fir
bar with fine mirror back, 7 mahogany
on sides and fine shelving, 7 mahogany
2 large Cash Registers, 1 mahogany
Outfit. A fine lot of mahogany
with leaded glass, also fine
squares loaded glass, also fine
bowls, sinks and fine electric
table and counter. Five fine electric
dollers.
This is one of the finest bars ever
at auction. This will make a
complete outfit for anybody wanting to go
into Confectionery business or Ladies'
Parlor. J. J. SUGARMAN, Auctioneer.
Office and Salesroom, 326-328 S. Los
Angeles St., Los Angeles. Phone Main

AUCTION
Complete Stock and Fixtures of a Large
GROCERY
S. W. KOHN, The Reliable Auctioneer,
Sells Wednesday, Oct. 13th, at 10 A.M. sharp
601 Navy St., corner Lyman Pl., L. A.
Phone Vermont 3216.

Fitzgerald Music Co.

OLGA STEEB
Plays Tonight
At Santa Monica Bay
Women's Club
In Joint Recital
With the Wonderful
KNABE AMPICO
Reproducing Piano

Tonight this celebrated artiste will introduce a feature that has never been attempted before except by Miss Steeb in her remarkable comparison recitals with the Knabe Ampico.

It is a feature that is certain to cause the utmost astonishment and give added emphasis to the fact that the Knabe Ampico reproduces the art of a pianist with absolute perfection of detail.

FITZGERALD MUSIC CO.
HILL STREET AT 727-729

B-r-r-r-r-r-r !!!
How Cold I Am
No One Knows How Uncomfortable I am
These Cold Mornings and Nights
Hear this and similar expressions nearly every day, and it
time to prepare for these frosty nights now. Our line of
Heating Stoves is now on display and you will find a large
and styles to select from.

Handsome Andirons and Fire Sets
A Graceful Addition to Your Fireplace

Andirons	Fire Screens
$6.00	$2.00
$8.00	$4.00
$15.00	$5.00
$20.00	$7.00

Air-Tight Heater
Perfect Oil Heater
Safe and odorless. These stoves are a great comfort in cold or rainy weather. They are light and portable, and will comfortably warm a good-sized room. Sale price—
$6.75 to $11.00

Gas Heaters
Warm Good Sized Room $5.00 to $10.00

Stove Boards for Your Heating Stoves
Protects your hardwood floors or rugs. Several sizes—
$1 to $2.75

Fireplace Screens
Large variety of sizes to fit any fireplace.

Electric Heater
This heater is inexpensive to buy and operate. It gives a glowing warmth without fumes or odor of any sort. Complete with cord... $12

Coal and Wood Fireplace Grate
Wood, coal, briquets. All sizes.

Reliable Dangler and Spark Gas Ranges $50 to $125
Set Up Complete

Wood Baskets
Buy one now. There are no more to be had when present stock is exhausted. Size 11x16... $2.49

GAS PLATE STOVES
Strong and Durable
Can be had in three sizes—One-burner, two-burner and three-burner ..... $5 TO $10

Jantzen-Railsback Co.
242-246 So. Broadway Next to City Hall
The Fastest Growing China Store in Los Angeles

THE SUNDAY TIMES
is acknowledged to be the Biggest Newspaper in ALL THE WORLD.

CHRISTENSEN IN NEW YORK.

Farmer-Labor Candidate Says Party Lines Breaking.

Senator Hitchcock in Attack on Tariff.

Declares Republicans Have Put Issue in Storage.

[BY A. P. NIGHT WIRE.]

NEW YORK, Oct. 11.—Parley P. Christensen, Farmer-Labor party candidate for President, addressed his first New York audience tonight and declared that New York does not know what is going on in the western part of the country, which has awakened and no longer attaches any significance to the terms, Republican and Democratic parties.

Christensen said popular opinion in the West and Northwest has overrun the grooves of meaningless partisan loyalty and has begun to see political action as a means of human progress and the machinery of equitable adjustment of economic affairs.

"As a national factor," Christensen said, "the Farmer-Labor party is simply putting on a hastily arranged first campaign. It has had no money to carry on a large propaganda or support an adequate working organization. But it has in it the spirit of permanency and it looks about the country at the amazing growth of popular political and economic intelligence as the surety of its future. The Farmer-Labor party as it stands is but an intention to harvest some day, for the good of the nation as a unit, the crop of new wheat that is springing up over the land."

Christensen predicted the election of Farmer-Labor party candidates in Washington, Colorado, South Dakota, North Dakota and Illinois.

HITCHCOCK HITS TARIFF.

[BY A. P. NIGHT WIRE.]

BRIDGEPORT (Ct.) Oct. 11.—Speaking before a large audience tonight Senator Hitchcock, Senate Democratic leader for the treaty ratification, charged the Republican party with putting the protective tariff issue in cold storage. That is the reason, he declared, the League of Nations issue is before the people in solemn referendum. The treaty, continued the Senator, was held up in Congress to force a campaign issue.

Senator Hitchcock said in part:

"This is the first time the protective tariff has not been one of the great, if not the greatest, issue between the two great parties. For some reason, however, the Republican convention at Chicago put the protective tariff issue in cold storage.

"Every former Republican convention had the courage to boldly advocate the protective tariff as the sole means of salvation, because laboring men for years have voted the Republican ticket under fear of the 'empty dinner pail.'

"Why did they not bring that issue out this time? Because the Democratic party has ruled the country for six or seven years under a tariff for revenue only, in a period of the greatest prosperity the country has ever known. Business men have never had such a high degree of prosperity as in the past six years. Then there was the money question and banking and currency matters. That also had to be abandoned. When the Democratic party went into office in 1912 it found the nation cursed with the worst financial system of any civilized nation.

"We believe there are a large number of Republicans who believe in the League of Nations, who will cross the party lines and vote for the Democratic candidate for President."

SAYS COX FRIEND OF WETS.

[BY A. P. NIGHT WIRE.]

SEATTLE (Wash.) Oct. 11.—Gov. Cox was given two victories in Ohio by the Hamilton county, Cincinnati, liquor interests and those influences are still friendly to the Democratic candidate, former President William Howard Taft declared in an interview here today.

"The Governor says he votes dry," said Mr. Taft. "Perhaps he does, I think most of his friends vote wet. The liquor interests were responsible for two Cox victories in Ohio I know. I recall distinctly that Gov. Cox, in one of his campaigns was defeated by 5000 majority in the remainder of the State, when he reached Hamilton county, wherein Cincinnati is located, and which is normally from 15,000 to 25,000 Republican. There he was given a majority of 12,000, the result of the support of the liquor interests.

"I note he says he votes dry. Well, this is the only vote and probably it did not antagonize the liquor interests, for it is a safe assertion that in Ohio campaigns, Mr. Cox has had the liquor men's support."

ENEMY TRADING ACT AUTHORIZES SEIZURE.

IRISH SAILOR'S ACT DURING WAR BRINGS DECISION OF HIGH COURT.

[BY A. P. NIGHT WIRE.]

WASHINGTON, Oct. 11.—Federal Court decrees holding that the trading with the enemy act authorizes search and seizure will stand as the result of the refusal of the Supreme Court today to review the conviction of Thomas Welsh on charges of bringing into the United States a letter from Ireland during the war, in violation of the statute.

Welsh, who was a sailor on board the British steamer Celtic, was sentenced to one year in Federal penitentiary at Atlanta.

COTTON GIN GUARD FOUND MURDERED.

[BY A. P. NIGHT WIRE.]

ENGLAND (Ark.) Oct. 11.—After anonymous threats to cotton gins to cease operations, Tom Steel, negro guard at a local gin, was found shot to death today.

Murders Wife and Kills Self.

[BY A. P. DAY WIRE.]

BREMERTON (Wash.) Oct. 11.—H. G. Meagher, a mechanic employed at the Puget Sound navy yard here, after sending his daughter from the room, shot and killed his wife and then shot himself, the daughter told police. Meagher started divorce proceedings against his wife several weeks ago.

ARMORED :: CARS :: IN :: DUBLIN.

How British Prepared for New Riots.

[Copyright, Keystone View Company.]

Fighting in Ireland.

The British have taken great precautions against further rioting in Ireland and have succeeded in preventing large outbursts on the parts of civilians, but small riots continually are taking place. The armored cars shown above are ready for instant service, but the authorities for the moment are using them simply for the moral effect they are supposed to have. No large bodies of troops have been attacked, but skirmishes between rioters and detached bodies of soldiers continue.

LONDONDERRY (Ireland) Oct. 11.—[By the Associated Press.] Following a raid by the police and military on Hamrock Falls, Bogside, a Nationalist district, Sunday night, in which two men were arrested, a threatening crowd followed the police and their captives to the station. Shots in the air failed to disperse the gathering and the police and military charged with clubs and bayonets, driving the Nationalists back to their quarters. The prisoners in the Londonderry jail Sunday night again wrecked their cells.

CORK, Oct. 11.—[By the Associated Press.] The first known case of an attack on an Irish prison official occurred yesterday when Thomas Griffin, warden in the Cork jail, was kidnaped. No trace of him has been found. It was stated that Griffin was on the blacklist, being accused of tormenting hunger strikers in jail by offering them food and of mistreating other prisoners.

Venezuela Rebels Now in Revolt, is Tale of Tourists.

[BY CABLE AND ASSOCIATED PRESS.]

CURACAO (D. W. I.) Oct. 7 (Delayed.)—Travelers arriving from Colombia confirm reports of a revolution in Venezuela. The movement is said to be headed by Gen. Penaloza, whose followers have entered Venezuela from Colombia in large numbers, overpowering garrisons and capturing large quantities of arms and ammunition.

It is reported the revolutionists virtually control the State of Tachira, and that the Venezuelan government has sent troops there from the State of Zalia to subdue the rebels.

HAVANA, Oct. 11.—Reports from Curacao that a revolution has broken out in Venezuela are discredited by the Venezuela revolutionary junta in this city. The junta says recent advices are nothing more than a trap of the Venezuelan government, which was planned for the purpose of bringing about the arrest of certain of its enemies.

Huge Black Bear is Killed After a Terrific Battle.

[EXCLUSIVE DISPATCH.]

SALT LAKE CITY, Oct. 11.—Charles W. McCune came into Vernon today with the hide of a 700-pound black bear, which he killed after a terrific struggle on Diamond Mountain. The bear had been caught by one toe in a trap. The pain infuriated the beast and he was dragging a huge anchor log after him. McCune, looking for his prize, started on the trail. He was closely scrutinizing the ground when suddenly Bruin reared up on his haunches, less than ten feet away. He was much taller than the man. McCune aimed his 30-30 for the heart, but the shot went high of the mark. It brought the bear down, however, but he sprang up ready for a fight. Another shot put him down the second time and a third in the brain killed him. His hide is of the finest sleek, black fur and one of the largest seen in these mountains for years. The bounty was $30.

STEWART

When you see the name of Stewart the Square Tailor you instantly THINK—"A stylish Suit" at a popular price and a saving of $15 or more on each suit ordered.

Long-established mill connections, low rent at our big upstairs shop in the Exchange Building and expert tailoring methods give us the inside track on prices which is shared by our customers. Then, too, we fit a man in the latest style if he wants it, or make him a genteel, gracefully quiet suit, just the style for business or social affairs. Is it any wonder that so many well-dressed but thrifty men come here?

Jolly good Fall weaves, nifty checks or stripes in swell colors are in. A large selection to choose from. If you're a stranger, let's get acquainted.

STEWART The Square TAILOR
321 W. Third Street
Between Broadway and Hill
Take Elevator to the Third Floor to the Place
Where your dollars have more cents.

DEMOCRATS ARE SEEKING MARTYRDOM.

Hoover Gives Views on League in Letter to Mrs. Burdette.

[BY A. P. NIGHT WIRE.]

SAN FRANCISCO, Oct. 11.—A letter from Herbert Hoover to Mrs. Robert J. Burdette of Mountain View, Cal., saying that "since the armistice, the administration has made a failure by all the tests we can apply" was made public here tonight by western headquarters of the Republican National Committee. The letter said in part:

"I have no doubt our Democratic friends will argue that they are martyrs to adherence to a great principle in the unmodified covenant of the League of Nations. They are seeking martyrdom upon a false premise. The questions involved in the League of Nations concern one great principle, and numbers of alternative methods of its accomplishment.

"The Republican party and Senator Harding have repeatedly expressed their great devotion to this great principle. Article X, and other articles objected to, are but part of the methods of reaching this great object. These articles adhered to by the Democratic party are today regarded by the majority of our people as dangerous, not only to our own country, but to the League itself.

"The responsibilities of government should be transferred. I, therefore, wholeheartedly support the Republican candidate."

Indigestion, Biliousness, Constipation

Chamberlain's Tablets have restored to health and happiness hundreds who are afflicted with indigestion, biliousness and constipation. If you are troubled in this way give them a trial. You are certain to be pleased, for they will benefit you.—[Advertisement.

POP MUSIC ROLLS
-with words-
Music Roll Department
on the Balcony—Main Floor

New Music Rolls
For Your Player Piano

Evenings at home may be made even more delightful with good music.
Try and buy these latest Song and Dance selections for your player piano.

New "P. O. P." Rolls With Words
1239—A Young Man's Fancy. $1.25
1241—Somebody's Waiting. $1.25
1251—Avalon (Fox Trot) $1.25
1254—I Wonder Why. (Waltz) $1.25
1240—Yi-O-San (Fox Trot) $1.25

New "Q.R.S." Word Rolls
1166—Arabella (Waltz) $1.25
1171—Cuban Moon (Fox Trot) $1.25
1177—Mammy's Goodnight Lullaby. $1.25
1180—Nobody to Love (Fox Trot) $1.25
1186—Whispering (Fox Trot) $1.25
1187—White Blossom (Waltz) $1.25

SPECIAL
Two lots of Popular and Classical Music Rolls—some slightly soiled—to close out at
25c and 50c Each

Full Line of Sheet Music—Popular Songs and Dance Selections.

We rent Pianos

PLATT MUSIC CO. One door N. of Orpheum 622 S. BROADWAY OPEN EVENINGS

The Sierra

Special
This Week
$100.00
Sierra Phonograph
for $75.00

Special Terms of $5.00 Down
$1.50 per Week

This Week Only

The Sierra Phonograph
Is made especially for and sponsored by Lyon-McKinney-Smith Co.

Plays All Records
A Beautiful Machine at a remarkably low price.

The equipment consists of needle and jewel equipment for playing all records. Tone modifier. Run by Dayton double spring, long running, noiseless motor.

We shall be pleased to demonstrate its many fine qualities for you.

LYON McKINNEY SMITH CO
737-741 SOUTH HILL
Complete Home Furnishers

PROHIBITION STIRS SCOTS.

New York's Drunkenness is Displayed to Prove Failure of America.

[BY CABLE—EXCLUSIVE DISPATCH.]

LONDON, Oct. 11.—The increase of drunkenness in New York under prohibition for May and June, as shown by Magistrate McAdoo's figures, is being prominently advertised by the liquor interests in the prohibition campaign in Scotland. The wets also are emphasizing that American prohibition had deprived the workingman of his drink, but has not interfered with the habits of the wealthy.

As Glasgow is primarily a workers' city, with a large radical element, this latter point is being driven home.

The wet-and-dry battle in Scotland is growing warm and beginning to resemble the final stages of an American Presidential fight, with Pussyfoot Johnson occupying a place equal to the Premier in importance in the day's news. There are three weeks remaining before the election, which will determine whether a large area of Scotland goes dry or the number of saloons in large cities is reduced. The bitterness against the American reformer is growing. It will cause no surprise if he is attacked at some of his meetings.

In Wales and West England recently he was forced to seek police protection. In Glasgow he has had to move cautiously. The wets credit him with organizing processions of women and children which march through the streets displaying banners bearing inscriptions which tell of the evils of drink.

The clergy is divided on the question, many of the Episcopal in faith favoring the use of wines, although no churchman has come out in defense of spirits.

Under the heading, "What Pussyfoot has done for the United States," one newspaper says: "Thousands, including men and women who are moderate drinkers, have become victims of the terrible drug habit. A new system of graft has been built up and hundreds of doctors and chemists there are being fined for giving bogus medicinal certificates. Raids are being made day and night by army officers on clubs and private premises."

It also points to the "invasion of the British Isles by huge numbers of thirsty Americans."

Scotch drys declare their Congress is succeeding beyond all expectations and some venture the guess that the entire country will be dry next May. On the other hand, persons who are not taking sides say that the best the drys can hope for is a reduction in the number of saloons in Edinburgh and Glasgow.

"WET" STEAMER LINE DOING BIG BUSINESS.

BOOKINGS FALL OFF ON NORWEGIAN-AMERICAN BOATS THAT ARE DRY.

[EXCLUSIVE DISPATCH.]

NEW YORK, ct. 11.—The Norwegian-American line has been "dry" since the Volstead Act came into effect. Bookings, it is said, have fallen off. The Scandinavian-American line is wet, so—When the Scandinavian-American liner United States docked at Hoboken today it was found that Armas Otto Laitinan, champion wrestler of Finland, and his wife, had been forced by heavy bookings to make the trip as steerage passengers.

The moist Scandinavian ships have been booked for passage to capacity since America went dry, it is said.

Ervin Nyivegyhazi, 17-year-old Hungarian, master of the piano, was a first-class passenger on the United States. Paderewski has predicted that Nyivegyhazi some day will be the greatest pianist in the world.

FISHERMEN REFUSE TO TAKE LOW PRICE.

[BY A. P. NIGHT WIRE.]

EUREKA, Oct. 11.—Despite a heavy run of salmon in the Eel River, the season just opened may be a failure. The commercial fishermen have refused to accept the price offered them by the wholesalers. This, they report, is four cents a pound.

NEBRASKA ASSURED OF BIG CORN CROP.

[BY A. P. NIGHT WIRE.]

OMAHA, Oct. 11.—The United States Bureau of Crop Estimates and State Agricultural Department, in a report based on October 1 conditions, today estimated Nebraska's 1920 corn crop at 251,619,000 bushels, or 59,180,000 over the average for the past five years, and 67,433,000 more than in 1919.

This is the highest average yield since 1906.

QUARANTINE SHIP: SMALLPOX.

[BY A. P. DAY WIRE.]

NEW YORK, Oct. 11.—The Fabre Line steamship Roma, which arrived today from Marseilles with 850 passengers, was ordered held at quarantine after discovery of a case of smallpox in the steerage.

PREACHES ON THEFT AS SON STEALS AUTO.

[BY A. P. NIGHT WIRE.]

CHICAGO, Oct. 11.—While the Rev. R. Keene Ryan was delivering a sermon Sunday night on the evils of theft, his son was running away with his automobile, which had been left in front of the church. It was revealed today when the pastor swore out a warrant for the boy's arrest. Young Ryan, accompanied by several other youths, was said to be bound for the wilds of Michigan.

"My boy needs a lesson," the Rev. Ryan said, "and I am going to go through with it. It hurts me, but it is for the boy's own good."

LOADED OIL BARGE IS LOST AT SEA.

[BY A. P. NIGHT WIRE.]

PORT ARANSAS (Tex.) Oct. 11. A barge with 6000 barrels of fuel oil, in tow of the tug Hermanson, from Tampico to New Orleans, was lost at sea last week, according to word brought here by the Hermanson.

Five members of the crew of the barge were rescued.

UNION STEPPED ON BY SUPREME COURT.

[BY A. P. NIGHT WIRE.]

WASHINGTON, Oct. 11.—The Supreme court today refused to review a decision of the Missouri Supreme Court enjoining union cinema film operators in Kansas City from engaging in peaceful picketing of a theater against which they had declared a strike.

Union officials alleged that the order enjoining peaceful picketing was a violation of the right of free speech and personal liberty.

MAY USE RELIEF COIN TO IMPROVE CANAL.

[BY CABLE AND ASSOCIATED PRESS.]

PEKING, Oct. 11.—The famine committee is investigating a proposal to devote the major portion of the sum of $500,000 donated by the American Red Cross, for relief work to improve the grand canal which traverses the famine-stricken regions.

Former State Senator Dies.

[BY A. P. DAY WIRE.]

SANTA CRUZ, Oct. 11.—S. H. Rambo, former State Senator, died at his home at Boulder Creek, yesterday after a long illness.

SHORTRIDGE PROMISES AID TO IRRIGATION.

REPUBLICAN CANDIDATE FOR SENATE CARRIES MESSAGE TO KERN COUNTY.

[EXCLUSIVE DISPATCH.]

BAKERSFIELD, Oct. 11.—Samuel M. Shortridge, Republican candidate for United States Senator, carried his message of Americanism into Kern county today, speaking before five audiences and making it clear to the irrigationists of the San Joaquin Valley, that he favored Federal aid for irrigation projects.

Just before the Shortridge mass meeting in City Hall Park here tonight, the Senatorial candidate made known to the members of Frank S. Reynolds Post, American Legion, at a special meeting, his stand in favor of the Legion's fourfold plan of adjusted compensation.

Just and generous treatment should be accorded by the nation to its sons, who carried the flag to victory, Shortridge said. He emphasized particularly the need of providing for wounded or disabled and those veterans in need of vocational training.

At tonight's meeting, Shortridge said:

"I favor drafting a comprehensive plan of Federal aid to the irrigationists of California in addition to what the State may do. Water is the life blood of our fertile fields and valleys and without such aid and the development of our water resources, the State will not take the position agriculturally, to which it is entitled. I propose to introduce legislation in the Senate that will accomplish this object."

Reciting his long standing opposition to Asiatic immigration, Shortridge challenged the Democratic administration to show a single thing accomplished to shut off the invasion of California by Japanese.

He promised action either by treaty or Federal exclusion law, and that speedily, from a Republican administration.

Shortridge's stand in favor of a protective tariff on wool, lemons, beans, walnuts, figs, barley, rice, cotton and other California products, won enthusiastic approval from all his audiences today.

PRUNE IN NEW ROLE WILL BE A DELICACY.

FORMER EXPORT PRODUCT SOON IS TO ENTER BAKER'S PRODUCTS.

[EXCLUSIVE DISPATCH.]

CHICAGO, Oct. 11.—The lowly prune is about to take rank as one of the country's leading delicacies. The invention of a process to pit small prunes has developed a new industry, and within thirty days prune pies and prune cakes, prune cookies and prune bread will appear on the markets.

Today representatives of the California Prune and Apricot Growers' Association completed plans for an extensive advertising campaign to place the prune bakery products before the public.

"The prune will be revolutionized," said Louis Honig, one of the firm of advertising agents for the prune growers. "In the past these small prunes, which, though few people knew it, are much richer than the larger prunes, have been used for export trade. Now they will be used in bakery products. Leading bakers all over the country have agreed to manufacture prune products.

"The prices will be low. Bakers can purchase prunes for a little more than half what they pay for raisins."

FIRST HARDING VOTE IS CAST IN ARIZONA.

[BY A. P. NIGHT WIRE.]

PHOENIX (Ariz.) Oct. 11.—Jacob Baber of Dayton (O.) believed today he was possibly the first voter to cast his ballot in this year's Presidential election. Under a provision of the Ohio law that a qualified elector temporarily residing outside his precinct may vote by mail, Baber today placed in the mails a ballot for Harding for President.

AMERICAN :: MOTORS :: PRAISED.

British Air Chief is Booster for Them.

[Copyright, Underwood & Underwood.]

Baron Sir William Weir.

The new British aerial chief, is one of the foremost of the Allied dignitaries who has declared in favor of United States airplane motors. As secretary of state for the air forces of Great Britain he has announced that the tests recently applied in France and England to American engines justify the prediction that they would be a most valuable contribution to the resources of the Allies.

"CRANK" ADMITS KIDNAPING BABY

(Continued from First Page.)

ams saw him at Norristown in the Montgomery County Jail.

"Pasquale told me that he had gone into the child's room and that it was asleep," said Maj. Adams today. "He said that while he was descending the ladder he heard voices. In order that he might not be seen with the child he butoned his coat close about the baby. He said that as soon as he touched the ground he ran away and after he had gone some distance he opened his coat and found the baby smothered to death."

Pasquale told Maj. Adams where the baby was buried but the latter said he would not make known the place until after his men had an opportunity to search the locality.

Capt. Samuel Gearhart of the State police has been sent to Egg Harbor, N. J., where Pasquale livd, and while Maj. Adams would not say that the body was buried in that vicinity, it is believed that that is the place.

The circumstances surrounding the kidnaping of little Blakely Coughlin when he was barely thirteen months old were such as to create a tremendous stir throughout the nation.

Mr. and Mrs. G. H. Coughlin had taken their three children to their summer home near Norristown and, just before going to bed on June 2, they went into the nursery to see that all was well. The children were in their beds sound asleep.

Two hours later the mother awoke with a start and called to her husband, saying she had heard a call for help. He went into the nursery and found the baby gone.

Mr. Coughlin rushed to the window and saw resting against its ledge a ladder which reached down to the ground. He summoned the police and called in friends to help recover the child. Before day dawned searching parties numbering hundreds of people were scouring the country roundabout in the hope of finding some trace of the abductors.

The footprints at the foot of the ladder seemed to indicate that a man and a woman had taken part in the abduction and that both had gone up the ladder.

GOT MANY LETTERS.

Mr. Coughlin, a successful business man, stopped his regular work and devoted all of his time and a considerable fortune to the finding of the child.

More than forty letters, apparently from widely different sources, came, all offering to return the child if certain sums were left in indicated spots. Finally, a letter came which seemed to be from one who knew. It was signed "The Crank" and gave a great many intimate details as to conditions in the child's room on the night of its abduction.

This letter reawakened hope in the hearts of the Coughlins. Mr. Coughlin recalled all detectives and announced that he would deal with the situation personally. The letter had directed him to drive to the edge of the town and leave $12,000 in cash at a certain place, and had also promised him that if he did this the child would be returned the next morning.

Accompanied by a friend, and heedless of the pleadings of his business associates, he drove to the spot designated, deposited there the $12,000 in cash—and the next day he was no nearer the recovery of his child than he had been when he first discovered that it had been stolen.

PASQUALE ARRESTED.

He then called in scores of private detectives, pleaded with the authorities to redouble their diligence in search, and he and his wife began to travel from one part of the United States to another as they investigated reports which held out some promise of the location of their child.

On August 2, "The Crank," alias August Pascol, alias August Pasquale, was captured at Egg Harbor by the use of marked money. A considerable sum of money was found on him, and he made damaging admissions, but stoutly maintained his innocence. Four days later he issued an "ultimatum" to his accomplices, in which he said that unless the child was returned to its parents, he would "squeal" on them.

Later he was held to face a grand jury on charges of blackmail, extortion, and using the mails to defraud.

FERRY RATE UPHELD.

Supreme Court Recognizes 20 Per Cent Increase at Bay City.

[BY A. P. NIGHT WIRE.]

SAN FRANCISCO, Oct. 11.—A 20 per cent increase in ferry passenger rates between San Francisco and cities on the eastern side of the bay, was upheld today by the State Supreme Court, when it denied a petition that the State Railroad Commission award be reviewed.

A rate of 15 cents for a one-way fare and $4.80 for monthly commutation books was ordered effective by the commission in conformity with the general rate increase given carriers by the Interstate Commerce Commission. The petition held that the suburban lines were intrastate and not subject to the increase.

EUROPE LONGING FOR WORLD BROTHERHOOD

[BY A. P. NIGHT WIRE.]

WASHINGTON, Oct. 11.—In every country in Europe there is a "passionate longing for the formation of brotherhood organizations," William Ward, World Commissioner of the Brotherhood movement, declared today in his annual report to the first business session of the World Brotherhood Congress.

Gen. Smuts, a vice-president of the organization, in a cablegram to the congress, declared that never before had there existed a greater need in the world for a spirit of brotherhood among men.

TEN GOVERNMENT SHIPS SOLD FOR $2,836,110.

[BY A. P. NIGHT WIRE.]

WASHINGTON, Oct. 11.—Sale of ten government-owned vessels, aggregating 25,586 deadweight tons for $2,836,110 was announced today by the Shipping Board. Six lake type steamers totaling 10,589 tons, sold for $75,000 each and four cargo vessels aggregating 14,977 tons, brought $2,386,110.

RUSSIANS ARE MOBILIZING.

[BY CABLE AND ASSOCIATED PRESS.]

PARIS, Oct. 11.—Mobilization of Russian citizens, born in 1886, 1887 and 1888 is ordered in a decree issued by the soviets, according to a wireless message today.

Women of Middle Age

Owing to modern methods of living not one woman in a thousand approaches this perfectly natural change in her life without experiencing a train of very annoying and sometimes painful symptoms. Those dreadful hot flashes, smothering spells, fainting spells, nervous troubles and irregularities are symptoms that should have prompt attention. These two letters prove what a successful remedy Lydia E. Pinkham's Vegetable Compound is for women at this time of life.

These Two Women Helped During Change of Life.

Taunton, Mass.—"I could not eat or sleep for six months, had fainting spells and could not walk without help for three months, caused by female trouble. My cousin, who was a doctor, told me to take Lydia E. Pinkham's Vegetable Compound and it helped me greatly. Then during the Change of Life I used the same remedy. I am seventy years old now and am able to do my own housework and walk one mile to church every Sunday morning and evening. I am recommending the Vegetable Compound to my friends having the same troubles as I had. Your remedy is the best on earth. I cannot find words to express my gratitude for it."—Mrs. Susan C. Staples, 157 B School St., Taunton, Mass.

Philadelphia, Pa.—"I want to let you know what good Lydia E. Pinkham's Vegetable Compound has done me. I had organic troubles and am going through the Change of Life. I was taken with a pain in my side and a bad headache. I could not lie down, could not eat or sleep. I suffered something terrible and the doctor's medicine did me no good at all—my pains got worse instead of better. I began taking the Vegetable Compound and felt a change from the first. Now I feel fine and advise any one going through the Change of Life to try it, for it cured me after I had given up all hopes of getting better. I will tell any one who writes to me the good it has done me."—Mrs. Margaret Danz, 743 N. 25th St., Philadelphia, Pa.

Women of Middle Age Should Depend Upon

Lydia E. Pinkham's Vegetable Compound

LYDIA E. PINKHAM MEDICINE CO., LYNN, MASS.

Why Shouldn't the Bathroom Express the Art, Beauty and Taste of the Drawing Room?

We Maintain a Display of Artistic, Beautiful and Tasteful Fixtures—

G. H. Turner Co.

Specialists in High-Grade Plumbing Fixtures
122 East Ninth Street.

Doctor Carr

One of the best known Dentists in Los Angeles

Minimum Prices

GOLD CROWNS 22k	$ 5.00
PORCELAIN CROWNS	5.00
BRIDGE WORK	5.00
SET OF TEETH	10.00

All operations without pain. Free examinations and advice. Special attention to extraction of teeth.

DR. CARR
230-231 O. T. Johnson Bldg.
Broadway at Fourth.
Hours, 9 to 5:30. Phone 67585.
Sunday and Evening Appointments.

A Washing Machine for Every Home

We Offer
The Famous One-Minute Washer Backed by Our Service — Your Guarantee of Lasting Satisfaction for $115

The "One Minute" is simplicity itself—safe and durable, with a good, sturdy, heavy cypress tub, washer and electric power.

Here is a good electric washing machine at an exceptionally low price which makes it possible for every home to own—the "One Minute."

Come in today and see the "One Minute"—a good washing machine at an exceptionally low price—$115.00.

Washing on the Line—Soon After Breakfast With the

Thor

Electric Washing Machine

Not only will the Thor save you all the disagreeable work of wash day—but the super-construction of the Thor means a minimum operating cost. The perfect washing principle means—a great saving in eliminating the wear and tear on your clothes.

Call us on the phone now and let us arrange a Free Demonstration in your home next wash day—or better yet, come and see our Modern Electric Home Laundry.

Specialists in all electrical labor-saving appliances and modern wiring for the Home, Office and Factory.

F. E. NEWBERY ELECTRIC Co.
BWAY 3113 724-726 So. Olive St. 14265
LOS ANGELES' FINEST ELECTRICAL STORE

The Value which a newspaper is able to give to its advertisers is directly regulated by the value which is given to its readers. Read the basis of TIMES' advertising.

iddle Age

t one woman in a thousand
e in her life without experi-
ometimes painful symptoms,
ing spells, fainting spells,
symptoms that should have
prove what a successful
e Compound is for women

uring Change of Life.

iladelphia, Pa.—"I want to let you
what good Lydia E. Pinkham's
table Compound has done me. I
organic troubles and am going
gh the Change of Life. I was
with a pain in my side and a bad
ache. I could not lie down, could
at or sleep. I suffered something
ble and the doctor's medicine did
good at all—my pains got worse
ad of better. I began taking the
table Compound and felt a change
the first. Now I feel fine and ad-
any one going through the Change
e to try it, for it cured me after I
given up all hopes of getting better.
I tell any one who writes to me the
it has done me."—MRS. MARGARET
, 743 N. 28th St., Philadelphia, Pa.

ould Depend Upon

kham's
ompound
CO., LYNN, MASS.

for Every Home

We Offer
The Famous One-Minute
Washer Backed by
Our Service — Your Guar-
antee of Lasting Satis-
faction
for $115

The "One Minute" is simplicity it-
self—safe and durable, with a good,
sturdy, heavy cypress tub, washer and
electric power.

Here is a good electric washing ma-
chine at an exceptionally low price,
which makes it possible for every home
to own—the "One Minute."

good
ice—
er
esible
of the
erfect
inat-
nge a
y—or
Home
s and modern wiring for the Home.
ory.

ELECTRIC Co.
ive St. 14265
LECTRICAL STORE

o give to its advertisers is determined
is given to its readers. Reader-value is the

Curtain at 8:15.

Y CONQUERED
BERCULOSIS

for conquering tubercu-
a book called "Outwit-
" by Mary Mack
by the Cahill Publish-
Bldg., San Fran-
true story of how a
won the fight
principals, was
eight months. Mary
arriages. The doctors
a few months to live.
engaged in active
enjoying the best of

bookstores.
cannot supply you,
the Cahill Publishing
Bldg., San Francisco.

LY BEAUTY HINTS

women wash their own
because it is a fad, but be-
they wish to obtain the great-
able hair beauty and be sure
are not using anything harmful.
been found that in washing the
lady who uses to use a make-
it is always advisable to use
solution made for shampooing
many of our friends say they
the best results from a simple
made egg-yolk mixture. You
this at a cost of about 3
a shampoo by getting some
from your druggist and dis-
a teaspoonful in a cup of hot
This makes enough shampoo
apply to all the hair instead
the top of the head, as with
preparations. Dandruff, excess
oil are dissolved and entirely
by the rinsing water. Your
will be so fluffy that it will
much heavier than it is. Its
and softness will also delight
sweetheart.

THIN THE LAW

h no
ompli-
you to
your
made
on a
the
com-
ame.
your teeth are injuring
health, come in today and
make them wholesome
attractive at little cost.

L CAMPBELL
NO PAIN DENTIST
427 South Broadway
work completed same day if
desired.
Hours 8 A.M. to 12 M. Saturday,
closed Sunday

Campbell Method
Painless

THER'S FRIEND
for Expectant Mothers
Used By Three Generations
Relieves Nausea and the
Discomforts of Motherhood and the
Baby Comes Healthier, Stronger
and Happier
Write for Free Booklet
BRADFIELD REGULATOR CO.
Box 349, Atlanta, Ga.

SEEK COTTON GIN FIREBUGS.

Federal Agents to Investigate Blazes in Texas.

Believe Organized Band Seeks to Terrorize Farmers.

Incendiarism Follows Closely After Warnings.

[EXCLUSIVE DISPATCH.]

SAN ANTONIO (Tex.) Oct. 11.—Acting on evidence that the wholesale burning of cotton gins, compresses and warehouses, which has resulted in the destruction of property reaching high into the millions of dollars within the last few weeks is part of a State-wide campaign by a well-organized band of radicals to create a reign of terror among the farmers and merchants of Texas, the United States government, acting through the Department of Justice, will begin investigation of the outrages, it was announced here today.

Simultaneously with this announcement it was officially stated that a number of agents of the Department of Justice had been dispatched to Cameron, Tex., to investigate the fire there Sunday night which resulted in the destruction of a large compress and thousands of bales of cotton, entailing a loss of more than $1,000,000.

According to Department of Justice heads here the series of fires which during the past three weeks has resulted in the destruction of a score of gins, compresses and warehouses in different parts of the State, is the work of one big organization operating in conjunction with radicals throughout the State. This theory, government agents say, is supported by the fact that practically all of the fires followed closely on the heels of mysterious warnings sent broadcast among farmers ordering them to hold their cotton. These warnings are said to be identical as to wording and in most cases they have been tacked on the doors of farmers' houses, stores and gins in the night.

In connection with the probing of the gin fires, Department of Justice agents assigned to running down the "Night Riders" have also been instructed to keep a close watch for radical activities of all kinds. It is understood that an effort to connect up the gin fires and the recent blazes on the water front at Galveston will be made.

BUSINESS INVITED TO ENTER MEXICO.

[BY A. P. NIGHT WIRE.]

NOGALES (Ariz.) Oct. 11.—The work of the soldier and politician has been finished in Mexico and the day of the business man has arrived, Gen. Alvaro Obregon, President-elect of Mexico, said today, addressing the Arizona Merchants' Association, which met here in annual convention.

He added: "We are ready to give and shall give ample guarantees for protection of lives and property of all foreigners, and invite all bona fide investors to come and co-operate with us in the development of our immense natural resources."

Headaches
Telephone Girls
And the RA-DO

You know how hard it is to work when you have a headache.

Well

The Pacific Telephone and Telegraph Co. found that the fumes from gas heaters gave the telephone girls headaches. These fumes also caused tarnishing of metal work.

So

The Pacific Telephone and Telegraph Co solved their gas heating problem with

Ra-do Fumeless GAS HEATERS

for four good reasons:

1. The RA-DO works like a gas mask. It has a retort box containing a chemical compound that absorbs all obnoxious odor and leaves pure, warm air.

2. There are no fumes to tarnish metal or cause the walls to sweat.

3. The RA-DO can be installed any place in any room without the expense of cutting a vent or flue to the outside.

4. The RA-DO warms a room with less gas because it is unnecessary to open a window and let out warmth in order to purify the air.

The purchasing agents for the Pacific Telephone and Telegraph Co. say of the RA-DO system:

" • • • we believe that you should know the material is satisfactory, otherwise we would not continue to purchase it." (For them.)

Why should YOU "put up" with the disadvantage of an ordinary, smelly gas heater when the RA-DO does away with these and also lowers you gas bill?

Call or write to Dept. A
GOWDY-BAILHACHE SALES CO.
208 East Ninth Street
Los Angeles
Phone Main 7758.

BUDDHISTS APPEAL TO SUNDAY-SCHOOL MEET.

WANT DELEGATES TO HELP SOLVE JAPANESE-AMERICAN PROBLEMS.

[BY CABLE AND ASSOCIATED PRESS.]

TOKIO, Oct. 11.—The new Buddhist Association, organized by the progressive Buddhists, at a public meeting today, adopted a resolution requesting the Sunday-school Association to exert its influence toward peaceful and satisfactory solution of the problems arising out of the anti-Japanese measures in California.

The resolution declared that the measures menace the friendly relations between Japan and the United States, and expressed the hope that the leaders of Christianity, who are devoted to justice and humanity, will not remain indifferent. Fifteen thousand delegates to the Sunday-school convention, each carrying a flag, assembled at the session Sunday. William C. Poole of London delivered an address on "Healing and Helping the Wounded World." Greetings were received from President Wilson and Premier Lloyd George.

MINNESOTA FOREST FIRES UNDER CONTROL.

[BY A. P. NIGHT WIRE.]

DULUTH (Minn.) Oct. 11.—Reports tonight indicated that the forest fire situation in Northern Minnesota is improved and there is less danger of the blazes spreading than for several days.

Unless there is a heavy wind there will be no repetition of the fires of 1918, according to Maj. F. A. Beecher of the Minnesota National Guard, in charge of volunteer fire fighters. Many small fires are still burning, but are under control, he said.

RENO-SALT LAKE AIR MAIL RECORD BROKEN.

[BY A. P. NIGHT WIRE.]

SAN FRANCISCO, Oct. 11.—Air mail records between Reno, Nev., and Salt Lake City were broken today when Pilot Sharpnack was credited officially with flying the 474 miles in three hours fifty-five minutes, passing through three storms enroute.

Col. John A. Jordan, superintendent of construction for the mail service, telegraphed the record from Reno to San Francisco.

EFFORT TO RESTORE MONARCHY IN GREECE.

[BY A. P. NIGHT WIRE.]

WASHINGTON, Oct. 11.—A group of Greek royalists have addressed a memorial to the British and French diplomatic representatives in Athens asking that Premier Venizelos and his party be deposed and that an inter-Allied neutral protectorate be established to administer the affairs of Greece until after the next elections.

The move is regarded here as a last effort to restore the monarchy.

LEONG HEONG, AGE 70, SEEKS CHINESE BRIDE.

[BY A. P. NIGHT WIRE.]

PORTLAND (Or.) Oct. 11.—Leong Heong, 70-year-old laundryman of Astoria, who came to the United States from China when he was 15 years old and has never been back to his native land since he landed in San Francisco, today obtained from R. P. Bonham, chief immigration inspector, a permit to go to China. Leong Heong is going back to his old home to get a wife, according to Mr. Bonham.

ARMENIA TO WAR ON TURK NATIONALISTS.

[BY CABLE AND ASSOCIATED PRESS.]

CONSTANTINOPLE, Oct. 11.—Batum newspaper reports say the Armenian republic has declared war against the Turkish Nationalists and has secured a guarantee of the neutrality of the Georgian government.

GERMAN SOCIALISTS NEARING DISRUPTION.

[BY A. P. NIGHT WIRE.]

WASHINGTON, Oct. 11.—The Independent Socialist Party of germany is on the verge of disruption, according to reports which the State Department says emanate from the best informed quarters in Berlin.

The department's advices say that at a meeting of the party, to be held tomorrow at Halle, one wing will withdraw. Then the factions will meet separately to decide their future course.

FLAMMARION, NOTED ASTRONOMER, WEDS.

[BY CABLE AND ASSOCIATED PRESS.]

PARIS, Oct. 11.—Camille Flammarion, 76, the astronomer, according to today's newspapers, has announced to friends his marriage to Mlle. Gabrielle Renaudt, who collaborated in the writing of many of his best known works.

ANATOLE FRANCE MARRIES.

[BY CABLE AND ASSOCIATED PRESS.]

TOURS (France) Oct. 11.—Anatole France, 76, noted French author, was married today to Mlle. Emma La Prevotte.

UNCLE JOE HURT IN BASEMENT

[BY A. P. NIGHT WIRE.]

DANVILLE (Ill.) Oct. 11.—Congressman Joseph G. Cannon, 84, suffered considerable pain tonight from the fracture of one of the bones of his left wrist in a fall last night in the basement of his home here.

MACSWINEY'S CONDITION SAME.

[BY CABLE AND ASSOCIATED PRESS.]

LONDON, Oct. 11.—The condition of Lord Mayor MacSwiney was unchanged tonight, according to the Irish Self-Determination League.

HEAVY RAIN AT REDDING.

[BY A. P. NIGHT WIRE.]

REDDING, Oct. 11.—Rainfall here for twenty-four hours ending at 5 p.m. today totaled 1.47 inches. Most of the rain fell this afternoon during a storm of short duration.

GREEK KING IS WORSE.

[BY CABLE AND ASSOCIATED PRESS.]

ATHENS, Oct. 11.—King Alexander's condition took a turn for the worse this evening. His symptoms are considered grave.

FRESH WATER SUPPLY SUBJECT OF DISPUTE.

ATTORNEYS FOR RICE GROWERS CONTEND ANTIOCH HAS NO RIGHTS IN CASE.

[BY A. P. NIGHT WIRE.]

OAKLAND, Oct. 11.—The contention that only two cities in the State, Los Angeles and San Jose, are entitled to fresh water for municipal and domestic use by virtue of being situated upon fresh water streams, was made today by counsel for up-river rice growers and others whom the town of Antioch is seeking to enjoin from diverting Sacramento River water.

Attorneys for Antioch contended that Antioch's location entitled it to a supply of fresh water, but the defense replied that Los Angeles and San Jose alone had that right since they originally were public cities in Mexican days, whereas Antioch had no rights except such as it might have acquired by actual ownership of land adjoining the river and use of water thereon.

Arguments will be resumed Wednesday.

EXPENSES LOWERED BY SHIPPING BOARD.

COSTS ARE DROPPING DAILY, SAYS ADMIRAL BENSON IN STATEMENT.

[EXCLUSIVE DISPATCH.]

WASHINGTON, Oct. 11. — Belief that overhead expenses of the Shipping Board have been reduced at least 25 per cent during the last year was expressed today by Admiral Benson, chairman, who said a detailed statement of receipts and expenditures will be made public. It is expected that this statement when made will include some figures relative to earnings of the board in the operation of ships, details of which never have been made known officially.

Admiral Benson said: "It is true that there has been a big overhead. We are trying constantly to reduce it. I believe it has been reduced at least 25 per cent in the last year."

In connection with an investigation a committee of the Shipping Board is making of the management of its vessels, Admiral Benson said that one of the purposes is to disclose whether the ownership of operating companies complies strictly with the terms of the new Merchant Marine Act. The act provides that the controlling interest of all American shipping companies must be owned by citizens of the United States and that the president and managing directors must be American citizens. Questions have been raised, it is understood, relative to the qualifications under this provison of the act, of some of the important companies which are operating Shipping Board vessels.

JAPS DENY ILLEGAL ENTRY IN AUSTRALIA.

FOREIGN OFFICE SAYS PEARL FISHERS WERE HIRED BY COMPANIES.

[BY CABLE AND ASSOCIATED PRESS.]

TOKIO, Oct. 11.—The Foreign Office, in a communication today denies press reports emanating from Australia that Japanese are entering Australia illegally to engage in pearl fishing. The communication says the Japanese previously had been hired by Australian companies in Singapore and Hong Kong, but that lately, owing to the necessity for additional pearl fishers, the companies have been hiring Japanese in Japan under stated conditions.

Masano Hanahara, vice Foreign Minister, called a meeting of the diplomatic committee of the conservative party today and informed its members that he was confident of a successful solution of the questions pending between Japan and the United States.

QUAKERS PREPARE FOR TIGER SCRAP.

FOOTBALL COACH PERRY NOT AT ALL PLEASED WITH THE POET PROSPECTS.

[SPECIAL CORRESPONDENCE.]

WHITTIER, Oct. 11.—Coach Eesk Perry of Whittier College is not the happiest man in the world concerning the prospects for a winning team this year. He has been greatly handicapped by his inability to arrange practice games.

Coronado High has practically contributed the backfield in Sugget, Johns, Thompson and Sykes. From last year's team there are Pickett and Rayburn, ends; Madden, Kramer and Frasier, tackles; Woodard, W. Kramer, guards; Slocum, Stewart, center. Brownson and Arnold of last year's eleven are not eligible this semester.

The opening game of the season is scheduled with Occidental at Patterson Field next Saturday. This will practically be the first chance the Quaker mentor has had to watch his charges under fire. Capt. Madden is more optimistic and promises a little real football when the whistle blows.

Enthusiasm runs high around the campus and the team will not lack the support of the student body.

YANKEE ROGERS AFTER KONSTANTIN ROMANOFF

Yankee Rogers, who challenged the wrestling world and Konstantin Romanoff in particular, at the Bull Montana-Sam Clapham soiree last Friday night, is out with a new defi at Romanoff.

Rogers says he has heard nothing from Romanoff, so is forced to believe that Konstantin is doing the well-known dodging act. Rogers is another one of that tribe of rasslers who have no claim to a championship, but he does claim to have performed against some of the best men in the profession, naming Stanislaus Zbyzsko, Stecher, Lewis and others.

Frank Gotch won the world's championship from him, says Rogers in 1911, grabbing the first fall in 57m. and the second in 32m. after both men had fallen out of the ring after breaking a post. Rogers woke up in the hospital after a fall from a seven-foot ring.

-the Story of Young's

Number One of a Series

a matter of Family Pride~

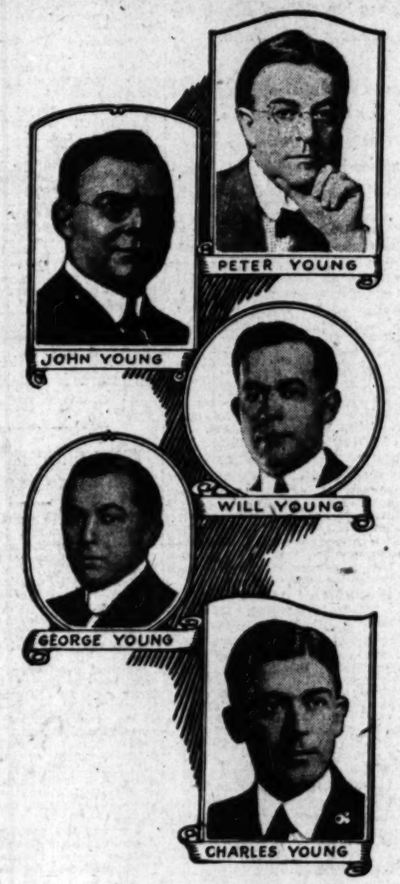

THE five Young Brothers were country boys. They helped their father raise quality products for city markets. As they reached manhood, the brothers determined to build their own market, on a firm foundation of "Quality Goods at Fair Prices."

Today that youthful ambition is realized in YOUNG'S MARKET CO., Inc., a great organization of nineteen stores, built up through thirty-two years of straightforward business dealing.

Today, too, the ideals of service on which the business was built are guarded personally by the five Young Brothers, *PETER, WILL, GEORGE, CHARLES, JOHN.*

Each of these brothers has an equal interest in the business. Together they have the family pride to uphold through the service which Young's Market Co. renders to the public.

Remember, therefore, that Young's family pride is involved in their dealings with you, and that in those dealings, large or small, the Young integrity is maintained through "Quality Goods at Fair Prices."

With whatever department of Young's you are dealing—meat, groceries, poultry, fruit, vegetables, fish, bakery goods, or smokes, one of the Young Brothers is personally responsible for your satisfaction.

Young's market Co

PRINCIPAL STORE
214-218 SOUTH SPRING STREET

-order phones { 60954 main 8076

"Everything for Your Table at Young's"

We represent these stylish producers of fine clothes:

Kirschbaum
Leopold Morse
Kincaid & Kimball
Harvard Clothes
Collegian Brand
Gold Bond

Campus Togs
Snellenburg
Rosenwald, Weil
Strouse & Bros.
Wilson's (London)
Mandelburg

Crofut & Knapp
Stylish Hats
Fall Styles
Now Ready

Meeting the Demand for Lower Prices

We start right now with a straight-from-the-shoulder price cut of ten to fifteen dollars on one of the finest assortments of stylish suits and overcoats ever shown.

Stylish Suits and Overcoats } *Values to $50, Now* $35

Stylish Suits and Overcoats } *Values to $60, Now* $45

N.B.: This is meeting the price situation squarely. We want to impress on you that we are selling at bedrock prices. An inspection of our display windows will convince you. We stand back of everything we sell you.

Scott Bros

SPECIALS on Fall Felt Hats
$6.50 Values $4.75
$7.50 Values $5.75
Gray, green, olive, brown.
Fancy Shirts,
Special at $2.35

425-427 South Spring Street

ARKANSAS BALL NINE LOSES TO RESERVERS.

[BY A. P. NIGHT WIRE.]

SAN DIEGO, Oct. 11.—The baseball nine of the reserve destroyer force stationed here today defeated the team from the battleship Arkansas in the first game of their series for the baseball championship of the Pacific Fleet. The score was 10 to 9, the winning run being scored in the eleventh inning on a four-base hit by Miner, the destroyer's third baseman. It was his second homer of the game.

SERIES VIEWS ARRIVE.

Rushed by relays of airplanes from Brooklyn, at the personal order of William Fox, the first world's series news films showing Cleveland's initial victory over the Dodgers arrived in Los Angeles yesterday, and within half an hour were being flashed on the screen at the Symphony Theater.

BANKERS CONSIDERING CHINESE CONSORTIUM.

CURRENCY AND TRANSPORTATION NEEDS OF COUNTRY ARE DISCUSSED.

[BY A. P. NIGHT WIRE.]

NEW YORK, Oct. 11.—Representatives of the United States, Great Britain, France and Japan met today in executive session to complete organization of the international consortium for China tentatively planned at a conference in Paris in 1919.

It was understood that Chinese currency and transportation needs were discussed. The delegates, except tomorrow, Columbus day, will meet daily this week.

An application for admittance to the consortium by a group of Belgian banks and bankers was reported favorably.

Thomas W. Lamont was elected chairman of the consortium.

CHAMBER WORLD'S LARGEST

Guests at the entertainment given last night to celebrate the thirty-second anniversary of the founding of the Chamber of Commerce were delighted at the official announcement of the management that the organization is now the largest commercial body in the United States and in the world.

A report read by Clinton E. Miller, chairman of the membership committee, stated that the membership of the Los Angeles chamber is now 6986.

With the enrollment hovering near the seven thousand mark, Los Angeles replaced Chicago as the city having the greatest number of members in the country. A telegram from Chicago stated that the Chicago body now has 6721 members.

The birthday party was in the nature of a smoker, and throughout the evening the exhibit hall and the assembly rooms were crowded.

Sylvester Weaver, acting president, reviewed the history of the local Chamber od Commerce, relating how Gen. Otis, W. E. Hughes and E. W. Jones first organized it on Oct. 9, 1888, with twenty charter members; how it had seen and aided Los Angeles double its population eleven times in thirty-two years; how it played a big part in acquiring the Aqueduct system, the harbor, good roads and hundreds of industries. Of the three founders of the Chamber of Commerce, only one, Col. Jones, is living today. Of the twenty-seven presidents, nineteen are still living, and of its twenty original charter members, only twelve are alive.

Congressman Osborne is one of the surviving charter members. He was the principal speaker at the birthday party, and told of his recent trip through China, Japan and Manchuria.

The Final Closing-Out Sale of Our Entire Stock of

Oriental Rugs At Cost Price

The rugs represented in this sale are of first quality and direct importations from the looms of the Oriental Countries. Every Rug Guaranteed in Texture and Workmanship.

The Sizes below are but a few of those displayed in this sale

One Kermanshah Carpet, size 10x15, cost price $1750, to be closed out at..... **$1,075**

Four Similar Kermanshah Carpets to be closed out at Cost Price

Beluchistan Rugs, 35 pieces, ranging from 2½x4½ to 4x6½, to be closed out at from $110 to..... **$55.00**

Iran Rugs, 8 pieces ranging from 1½x2½, cost price $30.00, to be closed out at..... **$18.00**

Saraband Rugs, 10 pieces, ranging from 4x6, cost price $135, to be closed out at..... **$89.00**

We are continuing our Special Sale on our entire stock of Art Laces and Embroideries at

25% to 50% Discount

A cordial invitation is extended to all those interested to call and inspect this line before purchasing elsewhere.

L. SAWAYA & SON

635 South Hill Street

Phone 16815

Your Spine Tells Me the Story

You May Not Believe It, but Here Is Your Proof.

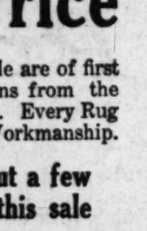

Do not tell me anything. I will point out the part of your spine responsible for your entire trouble.

NOTICE

The part of your spine indicated by the arrow as the cause of your disease.

SHERMAN F. CARTER, Chiropractor

Hours: 9-12, 1-5, and by appointment. Phones: Office, 62758; Res., Lincoln 3576. 822-3-4 Black Bldg., 357 South Hill St.

Rates Reasonable. Graduate Nurse in Attendance.

A FEW QUESTIONS FOR YOU.

Have you stomach, lung, kidney, bowel or bladder trouble? Have you so-called rheumatism, catarrh, asthma, goiter, bronchitis, paralysis, locomotor ataxia, epilepsy, dyspepsia, constipation, piles, rupture, appendicitis or any form of continual headaches?

Nerves that come through the spine supply health energy to all body parts. If there is anything wrong with your eyes, ears, nose or throat, investigate Chiropractic. It has availed in some cases of total blindness, deafness and entire loss of voice.

Thousands of women suffer pains in the groin, pelvis, limbs, breasts and at base of brain that can be relieved by Chiropractic. No embarrassing examinations. More actual results at less cost.

$100.00 REWARD

"Nerve pressure," a product of spinal misplacements, is the direct CAUSE of 95% of human ailments. If you suffer there is a misplacement in your spine. To prove that my contention is correct an X-RAY picture will be taken, reproducing the spine. If this picture proves incorrect, that a misplacement is not present, a Reward of $100.00 will be given. This offer is to any man, woman or child who suffers and wants to get WELL. Make your appointment today.

Many a Pretty Face Spoiled by Pimples

Don't close your eyes to the warning which nature gives, when unsightly pimples appear on your face and other parts of the body.

Not only are these pimples and splotches disfiguring, but they lead to serious skin diseases that spread and cause the most discomforting irritation and pain. Sometimes they foretell Eczema, boils, blisters, scaly eruptions and other annoyances that burn like flames of fire, and make you feel that your skin is ablaze.

When these symptoms appear on any part of the body, take prompt steps to rid the blood of these disorders. And the one remedy which has no equal as a blood cleanser is S.S.S., the purely vegetable blood medicine, which has been on the market for more than fifty years. It is sold by druggists everywhere.

If you are afflicted with this form of skin disease do not expect to be cured by lotions, ointments, salves and other local remedies, as they can not possibly reach the source of the trouble, which is in the blood. Begin taking S.S.S. today, and write a complete history of your case to our chief medical adviser who will give you special instructions, without charge. Write at once to Medical Director, 827 Swift Laboratory, Atlanta, Ga.—[Advertisement.

Select your FURNITURE and HOUSEHOLD GOODS from the BIG COMPLETE LIST in The Times,—it contains hundreds of EXCLUSIVE advertisements in addition to all those printed in the other four Los Angeles newspapers.

CASHIER GONE; BOOKS SHORT.

Arizona State Road Employee Missing With Funds.

Yuma Chief of Police is Sued for $5000 Damages.

Paradise-Verde Project Nearing Completion.

[SPECIAL CORRESPONDENCE.]

YUMA, Oct. 9.—C. E. James, cashier and book-keeper at the Mesa Quarry, and an employee of the State highway department, is missing. An inspection of his books is said to show a shortage of between $600 and $800. The extra money is said to have been drawn by him on a dummy pay roll, the discrepancy being discovered when a foreman noticed on the roll the name of a man of whom he knew nothing. James has left a wife and child here. He is bonded for $5000.

POLICE CHIEF SUED.

Chief of Police Henry Levy has been sued by H. E. Peoples for $5000 damages, alleged to have accrued when the Chief moved Peoples's dairy outside the city limits. The city court had declared the dairy a nuisance and had ordered its abatement. Peoples appealed, but the Chief persisted in carrying out his instructions.

POLICEMAN ARRESTED.

[SPECIAL CORRESPONDENCE.]

TOMBSTONE, Oct. 9.—Sheriff J. F. McDonald has caused the arrest of William C. Coe, a member of the Douglas police force, charged with illegal voting.

Coe is said to have voted at the late primary election, though still a subject of Great Britain. He states he has taken out first papers of citizenship and that he is entitled to vote.

WOULD ENJOIN BOND SALE.

[SPECIAL CORRESPONDENCE.]

PRESCOTT, Oct. 9.—James S. Douglas, president of the United Verde Extension Mining Company and City Clerk J. H. Robinson of Prescott, have appealed to the Superior Court for an injunction against consummation of the sale of $1,500,000 in road bonds to six eastern bond houses.

Objection is made to the granting of commissions of $105,000 and $45,000, the former to the engineering firm of Olmstead and Gillelen, as constituting an attempted evasion of the State law that demands at least par for all public bonds sold. In effect, it is claimed a 10 per cent discount has been given.

TO PRINT BALLOTS.

[SPECIAL CORRESPONDENCE.]

PHOENIX, Oct. 9.—The printing of the ballots is to proceed in every Arizona county despite the attack made by C. D. Wheeler on the legality of the selection of H. D. Ross as Democratic candidate for Secretary of State.

There aven is possibility that trial of the action will not be finished till after the election. In the event of Ross's election, court decision against him would serve to disqualify him and the place then would be open for apointment by the occupant of the Governor's chair.

PROJECT NEAR FINISH.

[SPECIAL CORRESPONDENCE.]

JEROME, Oct. 9.—That the Paradise-Verde irrigation project is nearing form is indicated by the presence in the Verde Valley of agents, contracting for the land that will be covered by the water impounded by a dam to be built at a point nine miles below Camp Verde.

The water of the reservoir thus created would be backed up stream fifteen miles, covering all the farming land from the Narrows north to Aultman. Condemnation proceedings are to be started for all lands upon which the owners fail to fix a price considered reasonable.

ON EDUCATIONAL SURVEY.

[SPECIAL CORRESPONDENCE.]

TUCSON, Oct. 9.—President R. B. Von Kleinsmid of the University of Arizona is leaving, with Mrs. Von Kleinsmid, on an education survey that will embrace all the institutions of higher learning on the west coast of South America.

He is looking forward especially to his visit to the University of San Marcos at Lima, Peru, a school established in 1551, and said to hold fast to many of its ancient forms.

Visits will also be paid to colleges in Panama, Cuenca, Guayaquil and Quito, in Ecuador; Arequipa, Cuzco and Trujillo, Peru; Cochabamba, La Paz and Sucre, Bolivia; Concepcion and Santiago, Chile.

PROCLAIM MORATORIUM IN CUBA BANK CRISIS.

HAVANA GOVERNMENT BLAMES CONDITION ON "EXAGGERATED ESTIMATES."

[BY CABLE AND ASSOCIATED PRESS.]

HAVANA (Cuba) Oct. 11.—Blame for the Cuban financial crisis was placed on exaggerated estimates of banking conditions in the decree issued last night, proclaiming a moratorium. Under the decree the government reserves the right to declare off the moratorium, which will expire legally on December 1, or to extend the period, if deemed advisable.

Present conditions in Cuba are said by the decree to be due, in large part, to the mass of business transacted during a state of prosperity, the tightness of foreign markets and the fall in the price of sugar.

The amount of current deposits in Cuban banks, is estimated at more than $400,000,000, and the assets, including stocks, bonds, sugar and other credits, at more than $1,000,000,000.

During the moratorium period, depositors may demand only 10 per cent on current accounts and 12 per cent on savings deposits of less than $2000.

NEW YORK, Oct. 11.—The unsettled financial situation in Cuba had a depressing effect upon the sugar trade here, and as there were no sales reported in the raw sugar market, early prices were more or less nominal. Refined was unchanged at 11 cents for fine granulated.

FOUND DEAD WITH A BULLET HOLE IN HEAD.

[BY A. P. DAY WIRE.]

SACRAMENTO, Oct. 11.—Albert McCustion, field superintendent of a land company, owning a large acreage in the delta, was found dead shortly before noon yesterday at Clarksburg, a down-river point.

The police found his body in the basement of his home, with a bullet hole through the head. A revolver was found by his side.

McCustion was 39 years of age. He had been married only three months. He suffered a severe attack of influenza a few months ago, and it is believed that his mind may have been permanently affected.

MIDDLE WEST NEWS IN BRIEF.

[EXCLUSIVE DISPATCH.]

ST. LOUIS, Oct. 11.—Charles F. Beesler, president of the United States Box Deck Company, was robbed by bandits of $1200 Saturday.

Mrs. Anna Reismyer and her daughter, Saturday night watched burglars cart $7000 worth of liquor from their cellars, being afraid to give an alarm.

Prices of groceries and staple foods bought for the city show a drop in price of fifty-five items.

The Southwest Bank of St. Louis, at Kings Highway and Southwest avenue was opened Saturday with W. K. Norris as the president.

INDIANAPOLIS.

INDIANAPOLIS, Oct. 11.—Members of the Indianapolis Real Estate Board are planning to attend the State convention, to be held at Muncie, this week, in a body. An attendance trophy has been offered and the local unit is figuring on sending at least 100 members.

The Indianapolis Association of Credit Men will hold its annual banquet and election of officers, Tuesday night, at the Athenaeum.

Arrangements have been completed for holding the twentieth annual conference of the Indiana D.A.R. at Vincennes.

KANSAS CITY.

KANSAS CITY, Oct. 11.—Formal presentation by Ararat Temple of Columbia and Ararat elephants, to the park board, took place at 2 o'clock yesterday at Swope Park.

Kansas City II, of the Kansas City Aero Club, has been chosen to defend the James Gordon Bennett trophy in the international balloon race, starting from Birmingham, Ala., October 23.

DETROIT.

DETROIT, Oct. 11.—With 100 members the Detroit Symphony Orchestra, under the direction of Ossip Gabrilowitsch, started rehearsals for the coming season today.

Dr. Clarence H. Eisman has been appointed assistant police surgeon, to fill the vacancy by the death of Dr. William C. Bell. Dr. Eisman is a veteran of the World War and well known in Detroit medical circles.

Capt. John Borgman, 87 years, oldest captain on the Great Lakes is dead. He sailed the lakes as commander of various ships for more than fifty years.

Hundreds of former service men and thousands of civilians attended the impressive public funeral service at Kalamazoo Sunday afternoon of Col. Joseph B. Westredge, commander of the One Hundred Twenty-sixth Infantry during the World War. Three hundred former members of Company C, the Kalamazoo unit, preceded the caisson on which the casket was mounted.

ST. PAUL.

ST. PAUL, Oct. 11.—Labor unions are to vote this week on the proposition of declaring November 2, election day, a general holiday for St. Paul. The proposition had the unanimous approval of delegates representing all local unions, and if adopted here the idea probably will extend to all cities of the State. The avowed purpose of such action is to get the labor vote to the polls in the interest of Henrita Shipstead, Nonpartisan League and labor candidate for Governor.

Democratic women have issued a challenge to United States Senator Frank B. Kellogg, for a joint debate on issues involved in the national campaign, and have named Mrs. F. J. Smith of Minneapolis as the champion of the new voters.

Regular air mail service, with nine planes engaged, will be opened between the Twin Cities and St. Louis via Chicago. Three planes are to arrive in St. Paul Tuesday.

MILWAUKEE.

MILWAUKEE, Oct. 11.—Mrs. E. R. Bowler, Democratic National Committee woman from Wisconsin, has issued a challenge to Mrs. Henry M. Youmans, Waukesha, vice-chairman of the Republican State Central Committee, to a public debate on the League of Nations.

The Rev. M. J. Huston, chaplain at the National Soldiers' Home, has been named by Archbishop G. Messmer to succeed the late Rev. John Morrissey as pastor of St. Patrick's Church.

A special train carrying 300 Wisconsin Republicans will leave October 18 for Marion to greet Senator Harding on his front porch.

DENVER.

DENVER, Oct. 11.—Rev. Fred Alban Weil, pastor of First Unitarian Church, has accepted a call to the First Congregational Church of Quincy, Mass.

Earl Graves, 17 years old, and John Wafer, 15, have been missing since Tuesday. A State-wide search has resulted in no clew. They took with them an automobile and $900 in bonds belonging to Graves.

It is reported here that J. H. Young, president of the Norfolk and Southern Railway, will become head of the Denver and Rio Grande following its probable reorganization.

The $135,000 estate of the late Frank S. Moore is left by his will under equal division to his widow and minor son, Frank.

Rev. John J. Brown, until recently president of Sacred Heart College, is seriously ill with pneumonia at St. Joseph's Hospital.

OMAHA.

OMAHA, Oct. 11.—Judge Lee Estella is desperately ill. It is believed he cannot recover. He has been on the bench a quarter of a century.

Five hundred freight cars per day are to be sent into Nebraska wheat districts to move the big crop.

Joe Redmond, charged with being an automobile thief, was arrested at Fourteenth and Capital avenue Saturday night after a gun fight with police. No one was injured.

Mrs. Mary Leff Caldwell, superintendent of the social settlement, has succeeded in locating her small son, whom she lost in Germany at the outbreak of the war.

Every Man Needs One Good Blue Serge Suit

Here are some very choice blue serges made for us by Hart Schaffner & Marx, that we can sell for

$50

The price is very low considering what the goods are; very choice weaves, perfectly tailored in smart style; any man who needs a blue suit, now, or who is going to need one later, would better get one of these.

Fine blue serge is costly material; but we're glad to be able to offer these at such a price.

J. B. Silverwood "—the store with a Conscience"

BROADWAY AT SIXTH

HOME OF HART SCHAFFNER & MARX CLOTHES

Victor

As the name VICTOR stands out among Talking Machine manufacturers, so the dealer who specializes in products of the Victor Talking Machine Co. stands out among all other dealers.

Go to the dealer who specializes in the VICTROLA and the VICTOR product—ask him to demonstrate their superiority.

Victrolas $25 to $1500

Any Victor Dealer will gladly arrange convenient payment terms.

SHERMAN, CLAY & CO.

Distributors of Victrolas and Victor Records

444 South Broadway, Los Angeles

This is one of a series of advertisements by Sherman, Clay & Co., Wholesale, in the interests of the dealers who believe and specialize in the VICTOR product.

CLASSIFIED INDEX.

Page.
REAL ESTATE—Miscellaneous ... 9
ANNOUNCEMENTS ... 10
EMPLOYMENT—Male ... 10
EMPLOYMENT—Female ... 9-10
EMPLOYMENT—Male and Female ... 10
EMPLOYMENT—Agents and Canvassers ... 10
EMPLOYMENT AGENCIES ... 10
EMPLOYMENT—Wanted, Male ... 10
EMPLOYMENT—Wanted, Female ... 10
EMPLOYMENT—Wanted, Male, Female ... 10
EMPLOYMENT—To Rent ... 10
EMPLOYMENT—Help Wanted ... 10
EMPLOYMENT—Partners ... 10
EMPLOYMENT—Miscellaneous ... 10
FINANCIAL—Money to Loan ... 10
FINANCIAL—Bonds, Stocks, Mortgages ... 10
FINANCIAL—Money Wanted ... 10
FINANCIAL—Miscellaneous ... 10
FOR EXCHANGE—Real Estate ... 10
FOR EXCHANGE—Miscellaneous ... 10
FOR RENT—Apartments ... 10
FOR RENT—Business Property ... 10
FOR RENT—Desirable Residences ... 10
FOR RENT—Flats ... 10
FOR RENT—Furnished Rooms ... 10
FOR RENT—Houses ... 10
FOR RENT—Miscellaneous ... 10
FOR RENT—Offices and Desks ... 10
FOR RENT—Rooms and Board ... 10
FOR RENT—Stores and Buildings ... 10
FOR RENT—Suburban Property ... 10
FOR RENT—Wanted ... 10
FOR SALE—Automobiles ... 10
FOR SALE—Boats and Launches ... 10
FOR SALE—Business Chances ... 10
FOR SALE—Business Property ... 10
FOR SALE—Cemetery Lots ... 10
FOR SALE—Dogs, Birds, Pets, Etc. ... 10
FOR SALE—Furniture, Stoves ... 10
FOR SALE—Horses, Cattle, Etc. ... 10
FOR SALE—Live Stock, Supplies ... 10
FOR SALE—Miscellaneous ... 10
FOR SALE—Musical Instruments ... 10
FOR SALE—Real Property ... 10
FOR SALE—Residence Property ... 10
FOR SALE—Suburban Property ... 10
FOR SALE—Wearing Apparel ... 10
FOR SALE—Wood and Coal ... 10
LOST AND FOUND ... 10
MEDICAL, DENTAL AND SURGICAL ... 10
MISCELLANEOUS ... 10
PERSONAL ... 10
PROFESSIONAL CARDS ... 10
SPECIAL NOTICES ... 10
TRANSFER, STORAGE AND FREIGHT ... 10
WANTED—Miscellaneous ... 10
WANTED—Real Estate ... 10

Advertising Rates and Rules.

CLASSIFIED RATES.

(Effective October 1, 1920.)

Minimum space, 2 lines or 12 words. 25 cents a line each daily insertion. 50 cents a line each Sunday. 10 cents daily, 10 cents Sunday. 5 consecutive (week) insertions, a line per month (30 days.) 10 cents a line for all classifications except those listed below.

Daily "Situations Wanted" advertisements, 2 lines and Sunday; rate for 3 lines daily and Sunday; rate for 4 lines daily and Sunday; rate for 5 lines daily and Sunday; rate for 6 lines daily and Sunday; rate for 7 lines daily and Sunday; rate for

CLASSIFIED INDEX.

Page.

LOST AND FOUND 9
SPECIAL NOTICES. 9
Miscellaneous. 9
Baths and Massages. 9
Attorneys and Counselors. 9
Patents and Patent Attorneys. 9
Engineering, Drafting, Surveying. 9
Professional Services. 9
Roofing—New and Old. 9
Furs. 9
Dancing. 9
Conductors and Builders. 9
Cesspool Cleaners. 9
EDUCATIONAL. 9
Miscellaneous. 9
Professions and Languages. 9
Medical. 9
Sanatoriums. 9
Society Meetings. 9
PERSONAL—Business. 9
BUSINESS ANNOUNCEMENTS 9
Miscellaneous. 9
BUSINESS ANNOUNCEMENTS 10
Miscellaneous. 10
Typewriting and Supplies. 10
Shorthand and Secretarial. 10
Automobiles. 10
Auto Repairing and Painting. 10
Auto Tops and Trimming. 10
Auto Tires and Accessories. 10
Auto Schools. 10
Auto Storage and Garages. 10
Auto Wanted. 10
Auto Loans. 10
Auto Insurance. 10
Auto Agencies. 10
Auto Trucks and Trailers. 10
Auto Trucks for Sale. 10
Auto Trucks Wanted. 10
Auto Trucks for Hire. 10
Auto Trucks Repairing. 10
Auto Trucks Storage. 10
Auto Trucks Insurance. 10
Auto Trucks Schools. 10
Auto Trucks Agencies

WANTED—HELP.
Male and Female.
Instruction Course.

WANTED—Pupils, telegraphy, shorthand, book-keeping; Commercial; 30 months; graduates in two weeks. Small sum down, balance when earn. Address B, box 153, TIMES OFFICE.

WANTED—Ragtime piano and autoharpe playing taught in 10 to 20 lessons. Write immediately. CHRISTENSEN SCHOOL, Los Angeles. 68788

WANTED—Learn picture acting at ROLLY-WOOD STUDIOS, 5624 Virginia ave., Hollywood. Full course, $20. 5 Hollywood car.

WANTED—L. A. AUTOMOBILE ENGINEER ING CO. TEACHES MOTOR MECHANICS 3 to 6, 7 to 10. 204 E. 1st, Los Angeles.

WANTED—Practical auto and tractor course, $45. 808 S. Figueroa. Catalog free.

WANTED—Learn wait-ress trade. Integral Col. Schools, 320 Rose Bldg.

WANTED—Learn beauty culture. FLORENTINE ART, 607 Mer. Place, Ext. 16 years.

WANTED—Secretarial or Commercial, 9 mos. $50; Books free (4 mos. $90.) MUTUAL COL., Gaylord Bldg., Sacramento.

WANTED—Men to prepare for acctg. position. W. W. BABCOCK, 524 Title Ins. Bldg.

WANTED—Learn quickly culture. Leader for 20 yrs. Estab. 12 years. 229 Mercantile Pl.

WANTED—Slave trade, Spanish, night, 7-9. EFFICIENCY 3013 COLLEGE, 2670 Whittier.

WANTED—Men and women to operate. Current publications. MR. SOFF, 620 Story Bldg.

WANTED—30 started right. Y.M.C.A. AUTO SCHOOL, 722 S. Hope st.

To Learn Trades.

WANTED—Boy about 15 years old to learn real making in jewelry factory. Good pay start. T. Y. ALLEN CO., 824 S. Hill st.

WANTED.
Agents and Canvassers.

WANTED—Oil salesmen now selling leases, stock or other securities. Get into big open money. Don't work for peanuts. Be manager. Capitalize your best asset—Time. I put only one our own properties but drilling and need therefore can offer separate and lend you our valuable experience and assistance and the same time we you the selling commission, that is split between the wholesale broker of the salesman. It will pay you to investigate our 20% dirty commission selling as. Big companies now drilling all sides our holdings. See Mr. Weatherhead, 308 COURVELT OIL CORPORATION, 745 S. broadway, 3rd floor. Phone 15902.

EMPLOYMENT AGENCIES.

WANTED—50 hundreds of jobs. COLEMAN'S, the old reliable, 211 E. 2nd. Boyd. 1066.

WANTED—Alexander's agency, efficient help, 427 CENTRAL AVE. Phone 2080.

WANTED—Ratekin Barr Agency, efficient help, good wages. 102 S. SPRING, 60128.

WANTED—SITUATIONS, Male.
Miscellaneous.

WANTED—AN ABLE EXECUTIVE AND ADMINISTRATIVE ENGINEER would like a position in southern California, any reasonable offer will be considered.

Experience of 20 years in handling large projects involving the expenditure of millions.

Any position as foreman, superintendent or manager of large construction (electrical, railroading, waterworks (gravity or pumping), municipal undertakings of all kinds, handling of estate or business of any size where he will have opportunity to retrieve opening of leases done on factory, in fact any such position considered. Address substantial reference, as to THE VERY BEST references can be given any one interested. Party is in position to start within a week from date of letter to Southern California because of change in country, having been a resident of Illinois from one to six months.

Lack of personal acquaintance makes this necessary. Address B, box 152 TIMES OFFICE.

WANTED — YOUNG MAN ATTENDING SCHOOL IN MORNING WISHES WORK IN AFTERNOON AND ON SATURDAY TO DEFRAY EXPENSES. ADDRESS MH, BOX 125, TIMES OFFICE.

WANTED—Position by young man with private gentleman needing medical adviser. Have college degree, M.D. Can serve hospital interests. Highly cultured, can travel. Address D, box 210, TIMES OFFICE.

WANTED—DO YOU REQUIRE ABILITY? I would like to make connection where my ability, experience and training would be appreciated. Have handled different propositions successfully in other cities. Can furnish best of references. Interview address for box 2, TIMES OFFICE.

WANTED—Male nurse (before private case). Graduate of massage; hospital training, highly cultured, good manner, can travel. References. Address D, box 214, TIMES OFFICE.

WANTED—Capable, practical editor-reporter, experienced in city and street work, wants job. Address 109 N. CORDOVA ST., Pasadena, Cal.

WANTED—Position by office manager, traveling auditor or bookkeeper; thoroughly capable, excellent references. MORA, Avenida Matero, sur 11, C. Juarez, Mexico.

WANTED—Position as discharged soldier, colored, in private family, caring for horses, can furnish good papers from army officers. Address 1000 E. 4th st.

WANTED—Gentleman speaking Spanish, fluently desires position as interpreter, willing to travel. F. CORDOVA, Pasadena, Box 1, gal. Main.

WANTED—Experienced billard-room man wants job to learn game; can furnish best of references. Address T, box 348, TIMES BRANCH.

WANTED—Situation, first class parter or gardener; good pay. Address D, box 208, TIMES OFFICE.

WANTED—Man wants any kind of work evenings after 6. Address D, box 272, TIMES OFFICE.

WANTED—Rock engineer after 5. American, middle-age, strong, middle-age, strong. Address D, box 216, TIMES OFFICE.

WANTED—Middle-aged, experienced, efficient stenographer wishes position; very moderate salary. P. O. BOX 202, Santa Barbara.

WANTED—Licensed electric elevator man wants position. Call 10622 for J. S. REDMICH.

WANTED—Situation. Young man, 24, with wishes position in store. 6 PRAGUE. Phone 10127.

WANTED—Expert auditor wants 12 acts of books to keep; will audit monthly. Address auditor, 425 BRYSON BLDG.

WANTED—Position as maid in hotel. Colored; experienced. PHONE 112295, 9 a.m. 6 p.m.

WANTED—Position as janitor or porter wants position. Call BDWY. 2351.

WANTED—By Japanese schoolboy position in family for room and board. Address T. TURNER

WANTED—Young Japanese boy wants a situation at schooltime. PHONE 10218.

WANTED—First-class janitor or porter wants position. Call BDWY. 2351.

WANTED—A good colored boy wishes any kind of work after school. 90. 3449-W.

Store and Office.

WANTED—Young man wants position in bank or other financial institution; graduate from high school; can furnish best of references character and can give best of reference; position in city preferred. Wages first week will not be heavy. Can use both banking and accounting principles to advantage. Address B, box 154, TIMES OFFICE.

WANTED—Position by young man, 20, married; experience in banking, office and assistant cashier of bank last employed; will consider anything of merit; place promising future more than wages. Address C, box 153, TIMES OFFICE.

WANTED—Experienced business man, general utility, executive and office management, wishes position with established firm; moderate investment if required. Box 1, 1000 S. SPRING BRANCH.

WANTED—Stenographic or secretarial position by competent stenographer, 7 years' general experience in banking, office and manufacturing; age 25. Best references. Address D, box 211, TIMES OFFICE.

WANTED—BUSINESS MAN, 10 YEARS' EXECUTIVE AND SALESMAN EXPERIENCE, WISHES CONNECTION WITH GROWING CONCERN. ADDRESS B, BOX 157, TIMES OFFICE.

WANTED—By two ambitious, trustworthy young men; part time or will work to help defray expenses of college education. References furnished. TELEPHONE 62884.

WANTED—Experienced chauffeur, age 28, desires position with growing and progressive firm, moderate salary. Phone WEST 1172.

WANTED — Book-keeper thoroughly experienced; stenographer (verbatim); typist, desires steady employment; best references; will work for small salary. Address D, box 270, TIMES OFFICE.

WANTED—Business manager desires position, thoroughly competent and reliable; highest recommendations. Address D, box 250, TIMES OFFICE.

WANTED—By lumber man, position L. A. as yard clerk or salesman. Address H, box 231, TIMES OFFICE.

WANTED—By timekeeper, speaks Spanish, position in city reference. Address B, box 1, TIMES OFFICE.

WANTED—Accountant will open, close, audit, keep your books. Protest. PHONE 66038.

Salesmen and Solicitors.

WANTED—A Cal. business man of high-class experience, A1 connections, unlimited education, wants A-1 position as salesman or promoter. Address T, box 346, TIMES BRANCH.

WANTED—Situation by young Japanese salesman, experienced in real estate. Speaks English and Spanish. 15015. N. A. S. CO., 1st and Spring.

WANTED—Man, 27 years of age, with Ford touring car, will work afternoons, selling or collecting. Phone 27 2411.

Trades.

WANTED—An experienced cutter wants a position with an establishment of men's clothing. Have had many year's of experience as with the best concerns in the line. Address B, box 154, TIMES OFFICE.

WANTED — Man, apt, handy with tools, wants half day work; morning preferred. Preferably inside. Main 5819, Colored Branch 1.E.C.A. 1020 E. 37TH ST.

WANTED—Situation. A first-class Jack and handyman. Have good reference. PHONE 61262.

WANTED—Position all-around man on construction or repairs. Address T, box 588, TIMES BRANCH.

WANTED—Position as millwright, foreman; best of references. H. H. QUINBY, 1034 N. New Hampshire ave. Phone Holly 1591.

WANTED—Position as draftsman or detailer. Write H. MARTINSEN, 876 E. 57th.

Chauffeurs, Teamsters, Etc.

WANTED—Valet and chauffeur, 8 years' experience; can give any make of car. Call SOUTH 1288-R.

WANTED—SITUATIONS, Male.
Chauffeurs, Teamsters, Etc.

WANTED—Expert chauffeur desires position; 7 years' experience. Will drive party on short trip. Willing to work, city or country. BROADWAY 8315.

WANTED—Young man, not acquainted with city, excellent driver, age 21; small salary with room if possible. Best references. Address C, box 158, TIMES OFFICE.

WANTED—By chauffeur, competent, willing, reliable, with local references. Phone MAIN 1605.

WANTED — Experienced chauffeur and mechanic, married, wishes position (colored.) wife as cook. Call WEST 3560.

WANTED—Position as chauffeur, private family preferred, honest, careful, capable; no objection to country. Address T, box 356, TIMES BRANCH.

WANTED—Chauffeur with private family, 7 years' experience. Best local reference. SOUTH 1172.

WANTED—Colored chauffeur wants position with private family, 10 years' experience on high-grade car. W. 2068.

Hotel, Restaurant, Club.

WANTED—Janitor work, hotel or apt., call SOUTH 1958-R.

Professions and Vocations.

WANTED—Free lance, commercial artist and designer desires position. Address R, box 347, TIMES BRANCH.

WANTED—Situation by college graduate, practiced law half year, has had years experience in office work. PHONE 27295.

Farm and Garden.

WANTED—Single man, understands fruit, garden, dairy, poultry, wants position on ranch; living quarters, close to school and church. Call or write me, 122 E. 78th st., Los Angeles. J. T. INGRAM.

WANTED—Single man, understands fruit, garden and caring for country place. References. Address D, box 257, TIMES OFFICE.

WANTED—Position by Scotch gardener, life-experience. Address T, box 347, TIMES BRANCH

WANTED—Experienced chauffeur and mechanic, married, wishes position (colored.) wife as cook. Call WEST 3560.

WANTED—Housekeeping by young woman. Would like place where there are two or three school children. Salary $20, or $25, if laundry. Address C, box 187, TIMES OFFICE.

WANTED—November 1, for several months, by strictly modern, attractive and cheerful young girl, housekeeping apartment or bungalow. Must have 3 bedrooms, gas furnace and garage. Adults only. Phone MAR-HARVEY, 567102.

WANTED—To rent with privilege of buying, by married couple, unfurnished bungalow of 5 rooms and garage; rent not to exceed $100. Phone Wilshire 3651 or address D, box 264, TIMES OFFICE.

WANTED—$10-room unfurnished house to lease for one year, in or convenient to Hollywood locality. Not more than $100 per month. MARGARET MARSHALL HARRIS, 38 Giles Court, Venice.

WANTED—Now, or soon, four or five-room furnished bungalow, electric porch; Pasadena, Sierra Madre or Eagle Rock; $20-$25. Will lease six or eight months. 592-29. 45. HELIOTROPE, 2nd car.

WANTED—To rent, 5 to 7-room furnished house, Los Angeles or vicinity, by responsible Japanese merchant. Notify THE YOKOHAMA, 549 S. Broadway. Phone 65440.

WANTED—5 or 6-room bungalow in southwest part of town. Not to cost more than $25 per month. Will give references. Call after 5 p.m. 77250.

WANTED—Unfurnished 4 or 5-room flat or bungalow, not over $35 per month. WEST 6059.

FOR SALE—6-room modern cottage, price 12750. No owner. 633 E. 45TH ST.

WANTED—By responsible party, rental of small ranch, with or without stock; must be reasonable. Address P, box 589, TIMES BRANCH.

Flats and Apartments.

Stores, Offices, Business Property.

WANTED—Physician and surgeon, late U. S. Army registered, Federal, wants furnished office or other room. 10089 F. R. WOOT

WANTED—Storeroom with bake oven, not too far out. Address C, box 191, TIMES OFFICE.

WANTED—5-room unfurnished apartment or small flat, adults, references. 52040

Country Property.

WANTED—To rent, good boat or boat land near Marian or Selah. also about 100 acres of hay land by experienced farmer with good equipment. Address S, box 331, TIMES BRANCH.

WANTED—To lease, 2 years, 5-10 acres poultry farm. GYARI, 106 Wilmington.

TO LET—ROOMS.
Furnished, Unfurn. Hskpng, Board.
Furnished.

TO LET—To 1 or 2 young men employed during day, newly furnished room with use of screen porch. Between car lines. Walking distance to city. 1006½ BLAINE STREET.

TO LET—Beautiful second floor front room, 2 windows, suitable for 2 gentlemen, 2 people, block Broadway Park. Bath, gas, phone and piano. Parking for car. PHONE 10264.

TO LET—Large, pleasant corner rooms, private home, attractive surroundings, ladies only, bathing privileges, 2 blocks car, walking table board if desired. 1102 W. 28TH ST. Phone WEST 1818. 317 to 327.

TO LET—Elegantly furnished. New Embassador Hotel, Wilshire district, 2 beautiful rooms, private, all modern conveniences, ideal location, reasonable to right parties. PHONE 5606646.

TO LET—To gentlemen, several neat and comfortably furnished rooms in new modern home; steam heat and hot water. Garage if desired. References. 837 GRAND VIEW ST. 51823

TO LET—In Wilshire district, attractive room in private home, gentlemen only. Telephone and garage. $25. 127 S. NORMANDIE AVE. 567012.

TO LET—South Hollywood, beautiful sunny airy room, south and west exposure, wall beds, large closet, private entrance, $12 per month. Adults. Rent 59220. BROADWAY 1045, 2291 E. 22ND ST.

TO LET—Pleasant, connecting front rooms overlooking Westlake Park with piano, continuous hot water, south and west exposure, gas log, also single room. Reasonable. 2215 W. 6TH. 555678.

TO LET—2 rooms for 2 young, quiet, refined gentlemen; 2 beds; also single beds in sleeping-room, quiet private home. No housekeeping. Call Sunday, 2756 SOUTH GRAND AVE.

TO LET—Close in, Nice bedroom, large closet, living-room, bath, kitchen, priv. in cozy cottage for 2 men or wife and husband; no ladies. 141 S. PICKETT ST., E. 1st st. car.

TO LET — Nice light, cheerful furnished rooms, one front, one side. Phone and bath. Adults only. Gentlemen preferred. 839 S. UNION AVE.

TO LET—Large airy room and garage in private family, suitable for two. Phone privilege. Ten minutes by street car to 7th and Broadway. 238 S. RAMPART BLVD.

TO LET—In south upper flat, fine neighborhood, 2 rooms, kitchen and bath, private use of bath and phone, also garage. 435. PHONE 528096.

TO LET—Furnished room in private home suitable for 1 or 2 gentlemen, near Westlake Park. Garage. References required. 1246 W. 6TH ST.

TO LET—Beautiful large corner bay window room, running hot water, bath near; 2 persons or couple. HOTEL WHITWORTH, 1231 W. 6TH. Wil. 11107.

TO LET—Want room-mate in downtown hotel. Price reasonable. References exchanged. Apply at once, after 6 p.m. HOTEL ROSS, 9th and Broadway.

TO LET—Furnished front room, bath convenient, $12 per month. 1949 W. 24TH ST., near Washington and Grand. Grand avenue car. 1949 BARNARD PARK.

TO LET—Nice front furniture, only adults $22.50. Take East 1st car. 810 NO. TOWNSEND ST.

TO LET—Nice room, West lake ½ car, with private bath, steam heat, running water. 810 BEACON. 52524.

TO LET—Sunny room, kitchen privileges. Valencia near 16th st. Desirable location. 21152.

TO LET—Well furnished room with private family, private entrance, bath. 1411 WILshire district. HOLLYWOOD 1002.

TO LET—Large front corner room, well furnished, for 2 gentlemen. 1025 W. 24TH PL. Grand avenue car. Phone 10612. GEILARD ST.

TO LET—Room with or without board; gentleman or couple. LINC. 1425. 3111 N. BROADWAY.

TO LET—Furnished, front room, 1 or 2 ladies, close in, 425 S. LAKE ST. Call Sunday afternoon.

TO LET—Suite of rooms, new furnishings, shower, garage. Holly 87. 5606 HOLLYWOOD BLVD.

TO LET—1 or 2 rooms in private home with adjoining. 1 block from Ocean. 44 PALOMA AVE., Venice.

TO LET—Nice room, for gentleman, $20 per month, near Moneta car. 345 W. 45TH ST. Telephone 285094.

TO LET—Beautiful room, 2 blocks West Adams district. University car, 12 minutes. 1025 25TH.

TO LET—Attractive room in well-appointed home, kitchen privileges if desired. Garage. 2622 S. FIGUEROA.

TO LET—Front room, French door to balcony, private home, gentleman. Apply after Sunday, 628 WESTLAKE AVE. 557004.

TO LET—Nice furnished sleeping rooms and apartments, 1, 2 and 3 rooms. 501 TEMPLE ST.

TO LET—Pleasant front room to quiet gentleman. Reference exchanged. No transients. 1223 S. FLOWER. West 5091.

TO LET—Jewish family has furnished rooms to let. WILSHIRE 462. 175 S. Orford

TO LET—Two nicely furnished rooms, bathroom, gentlemen only. 1236 W. 23RD ST. Phone 52884.

TO LET—Pretty room, bath, adjoining, for lady; privileges; walking distance. Take through Pasadena car. 635 N. VIRGIL.

TO LET—Furnished front room, upstairs, bath and telephone; $3.50 per week. 129 E. 41ST ST. 26036.

TO LET—Excellent single room with private bath. GARAGE. West Adams. GENTLEMAN. 2211 W. 6TH.

TO LET—Lovely front room facing Westlake Park. Also small front room, same view. 624 S. ALVARADO. Monday.

TO LET—Large, airy, well-heated sleeping room, couple, gentleman employed, preferred. 1156 W. 27TH PL.

TO LET—Nice front room with sleeping porch, also large front room. 672 WESTLAKE AVE. Phone 52040.

TO LET—Large room, sun and bath, eastern exposure. WHITE HALL COURT APARTMENT W. Seventh at Wilsh

TO LET—Single room, adjoining bath in beautifully furnished private home. 900 ELDEN AVE.

TO LET—Furnished room, breakfast and dinner, in charming bungalow. $12 a week. 1200 McCADDAN PL., Hollywood.

TO LET—Furnished room in private family; rent reasonable to gentleman. 1016 OAK ST.

TO LET—Large corner room, hot water, steam heat, suitable for two; garage. 1196 MAGNOLIA, corner 12th and Magnolia.

TO LET—Beautifully furnished bright, sunny room, Piano and phone. 902 S. BONNIE BRAE.

TO LET—Three furnished rooms and bath for housekeeping; adults only. $25. 621 E. CLARENDON AVE., Huntington Park.

TO LET—Nice large front room, private family, walking distance, without board. 1318 SAN JULIAN. 25451.

TO LET—Nicely furnished room with use of phone, $4 per month. 1030 TEMPLE ST.

TO LET—Nice furnished sleeping rooms. 501 TEMPLE ST.

TO LET—Beautiful sunny rooms for ben tic after 5 o'clock. 1617 SEVENTH AVE.

TO LET—Unfurnished 4 to 8-room flat or bungalow on or before Nov. 1st. WEST 3164.

WANTED—On or before Nov. 1st, not furnished, 2 to 5-room house or lower flat. Phone BOYLE 2987.

WANTED—To rent by Nov. 1, about one acre with six or seven-room house. J. M. MANSINI, 256 Patton st.

WANTED—Unfurnished rooms, flats, any location, have good clients. Call 12514. ATKINS.

WANTED—To rent Nov. 1 or before, one room house. Address C, box 191, TIMES OFFICE.

WANTED—Small house furnished or unfurnished City or suburban town. 480 GRAND VIEW. 52901.

TO LET—ROOMS.
Furnished, Unfurn. Hskpng, Board.
Furnished.

TO LET—Elegantly-furnished room for one or two gentlemen, excellently located, 10 minutes from town. Privileges of beautiful home; service; garage; phone. Or several gentlemen can be here; suite with private bath, continuous hot water in every room. 907 SOUTH BURLINGTON AVE. West 9th-street car.

TO LET—HOTEL ELMAR ANNEX.
Now completed, everything new. A most quiet place to stop, within 5 minutes' walk of business district, in block north of west end of 3rd st. tunnel. Rate $7 per week. 231 S. HOPE ST.

WANTED—By Oct. 15th, four or five-room furnished bungalow or flat, west of Main st. No dishes, bedding or linens required; 2 adults only; careful and prompt tenants. Rent $25.00. TELEPHONE 566277 or 15111.

TO LET—2 nicely furnished sleeping rooms, bath and phone, 1 garage and sleeping porch. 448 E. PARK ST.

TO LET—Nicely furnished room near Westlake Park. 433 PARKVIEW, off 6th st. 559093.

TO LET—A parlor bedroom in refined home for gentleman, close in. Excellent car service. 210305 or 69719.

TO LET—Nice clean rooms and apartments with phone service. Close in. 322 S. BUNKER HILL AVE.

TO LET—Sunny, attractive room overlooking Westlake Park, adjoining bath, also single room, use of sleeping porch. 53060.

TO LET—Large front room, good home, excellent neighborhood. $17 single, double $25. Business people preferred. LIN. 4174.

TO LET—2 nicely furnished rooms, $5 per week. Call HOST ... Rm. 1.

TO LET—Nicely furn. rm. in priv. home. Gentleman. 2831 ELLENDALE Pl. Ver. car.

TO LET—Pleasant front sleeping room, facing Westlake Park. 2400 W. 7TH ST.

TO LET—Rooms and living accommodations for co-operative home. Phone WIL. 59112.

TO LET—Large furnished room, breakfast if desired. 1441 E. 42ND ST.

TO LET—Large furnished room, private home, near car, 5 minutes to town. 1030 TEMPLE ST.

TO LET—Sleeping room, suitable for 2, near University. 1170 W. 31ST ST.

TO LET—Nicely furnished room, in private home. Phone 214748. 605 W. 20TH ST.

Housekeeping.

TO LET—Large well furnished sunny front room for housekeeping. $25 per month. Also small sleeping porch for housekeeping, $12.50 per month, walking distance. Call Monday. 245 S. BEAUDRY.

TO LET—Large housekeeping room, and kitchenette, to working couple. 450 E. 27TH ST.

TO LET—Two sunny rooms with kitchenette, furnished for housekeeping. 10th st. car. 1556 SENTO AVE.

TO LET—Rooms in private home, with or without housekeeping privileges, and garage. 1120 W. 23RD ST.

TO LET—Bungalow, New Embassador Hotel, Wilshire district, 2 beautiful rooms, private, all modern conveniences, ideal location, reasonable to right parties. PHONE 5606646.

TO LET—To gentlemen, several neat and comfortably furnished rooms in new modern home; steam heat and hot water. Garage if desired. References. 837 GRAND VIEW ST. 51823

TO LET—In Wilshire district, attractive room in private home, gentlemen only. Telephone and garage. $25. 127 S. NORMANDIE AVE. 567012.

TO LET—South Hollywood, beautiful sunny airy room, south and west exposure, wall beds, large closet, private entrance, $12 per month. Adults. Rent 59220. BROADWAY 1045, 2291 E. 22ND ST.

TO LET—Pleasant, connecting front rooms overlooking Westlake Park with piano, continuous hot water, south and west exposure, gas log, also single room. Reasonable. 2215 W. 6TH. 555678.

TO LET—2 rooms for 2 young, quiet, refined gentlemen; 2 beds; also single beds in sleeping-room, quiet private home. No housekeeping. Call Sunday, 2756 SOUTH GRAND AVE.

TO LET—Close in, Nice bedroom, large closet, living-room, bath, kitchen, priv. in cozy cottage for 2 men or wife and husband; no ladies. 141 S. PICKETT ST., E. 1st st. car.

TO LET — Nice light, cheerful furnished rooms, one front, one side. Phone and bath. Adults only. Gentlemen preferred. 839 S. UNION AVE.

TO LET—Large airy room and garage in private family, suitable for two. Phone privilege. Ten minutes by street car to 7th and Broadway. 238 S. RAMPART BLVD.

TO LET—In south upper flat, fine neighborhood, 2 rooms, kitchen and bath, private use of bath and phone, also garage. 435. PHONE 528096.

TO LET—Furnished room in private home suitable for 1 or 2 gentlemen, near Westlake Park. Garage. References required. 1246 W. 6TH ST.

TO LET—Beautiful large corner bay window room, running hot water, bath near; 2 persons or couple. HOTEL WHITWORTH, 1231 W. 6TH. Wil. 11107.

TO LET—Want room-mate in downtown hotel. Price reasonable. References exchanged. Apply at once, after 6 p.m. HOTEL ROSS, 9th and Broadway.

TO LET—Furnished front room, bath convenient, $12 per month. 1949 W. 24TH PL., near Washington and Grand. Grand avenue car. 1949 BARNARD PARK.

TO LET—Nice furnished sleeping rooms. 501 TEMPLE ST.

TO LET—Beautiful sunny rooms for ben tic after 5 o'clock. 1617 SEVENTH AVE.

TO LET—Unfurnished 4 to 8-room flat or bungalow on or before Nov. 1st. WEST 3164.

WANTED—On or before Nov. 1st, not furnished, 2 to 5-room house or lower flat. Phone BOYLE 2987.

WANTED—To rent by Nov. 1, about one acre with six or seven-room house. J. M. MANSINI, 256 Patton st.

WANTED—Unfurnished rooms, flats, any location, have good clients. Call 12514. ATKINS.

WANTED—To rent Nov. 1 or before, one room house. Address C, box 191, TIMES OFFICE.

WANTED—Small house furnished or unfurnished City or suburban town. 480 GRAND VIEW. 52901.

TO LET—FLATS—Furnished.

TO LET—Completely furnished 6-room flat, $35. Modern 4-story oriental rugs. Baby grand piano, Edison phonograph, janitor service, garage furnace. TELEPHONE 52270.

TO LET—Lower duplex, on East Hollywood, 4 large rooms, well-furnished, $100. R. B. BOWLES & CO., 509776. 4641 Melbourne Ave.

TO LET—Furnished flat 6 rooms, wood and coal furnished, gas furnished, automatic water heater, large cellar. Garage $150. 3564490.

TO LET—Exquisite and unusual nicely and beautifully furnished 5-room flat. Appeals to people of taste. $200 per month. Janitor service. Garages. WEST 44052. 12842.

TO LET—Beautifully furnished 4-room flat, 1 block from Washington car. Adults only. Light and gas. $1225. 151 W. 41TH ST.

TO LET—Wilshire, magnificent flat, furn. in mah. 8 bedrooms, 2 baths, janitor service. Garage. $200 mo. HOLLY 3146.

TO LET—Furnished 4-room flat, 180 E. 35TH ST. No linen or silver. Call bet. 2 and 4 Tuesday. $17. Rent $50.

TO LET—Elegant lower flat, nicely furnished. Piano, garage. 628 GRAND VIEW ST. Westlake district. $100 per month.

TO LET—Furnished sunny 5-room flat. No linen or silver. Close in. Burlington and 6th st. $35. CALL 29288.

TO LET—Upstairs, 4-room flat, with garage. $75; adults; must be responsible party. From 11 a.m. 4240 DENKER AVE.

TO LET—Dandy 4-room flat, 2 beds. $35 no home, gentlemen. 2707 S. UNION. 25031.

TO LET—2 nicely furnished front rooms, private entrance, bath. 1342 W. 11TH ST.

TO LET—2 comfortable furnished bedrooms, reasonable. Apply 428 S. 64TH ST.

TO LET—FLATS—Furnished.

TO LET—Artist will lease home for 6 mos. or over, consisting of entire lower floor, living-room, library, dining-room, bedroom, bathroom, kitchen, front and back porch. Artistically furnished. Oil paintings, handpainted china, silver floor lamp, piano, etc. $150 per mo. 1153 W. 36TH PLACE. West 2644.

TO LET—5-room well furnished flat, masonry and ivory; almost new, strictly modern and very attractive; price reasonable; located in Hollywood, new residential section; full view of mountains; 7181 SUNSET BLVD., facing Detroit ave. Now available and open for inspection.

TO LET—Delightful sunny upper flat, new, completely furnished, $1250; living-room, dining-room, bedroom, kitchen, sleeping porch, tile bath, large closets, sun room, garage, west exposure, Adams district, between Washington and Adams. 2200 WEST BLVD.

TO LET—Beautiful, newly furnished 4-room flat, garage, porch and yard; carpet for sale. Lease required. Telephone Wil 5419 after 10 a.m.

TO LET—In choice residential section near Ambassador Hotel, completely furnished upper flat, 6 rooms and sun parlor, 3 bedrooms, 2 baths. Phone, garage, janitor service. 1062 W. 11TH ST.

TO LET—5-room flat, beautifully and completely furnished home; garage, choice Wilshire district, near cars. $250 per month. Call at 1600 S. ARDMORE.

TO LET—Just completed, never occupied 5-room modern upper flat; strictly modern; furnished; hardwood floors. Tel., inst., hot water heat, close in. Adults. 1158 E. 36TH PLACE.

TO LET—Wilshire district. Upper corner flat, 5 rooms and unusual colonial furnishings and every convenience and attraction. Year's lease. $225 per month. 1000 HOBART BLVD.

TO LET—Beautiful furnished flats, Hobart Hollywood location, every modern convenience, $40 and up. Call at 4627 MAUBERT AVE. Take Hollywood car to Vermont, walk one block south.

TO LET—Beautiful furnished flats. Finer Hollywood location. Every modern convenience, $150 and up. Call at 4627 MAUBERT AVE. Take Hollywood car to Vermont, walk one block south.

TO LET—New upper flat, attractively furnished, overlooking ocean, spacious and sunny, excellent location, between Wilshire blvd. and W. Seventh, near Lafayette park. Inviting. Phone 21 Sunset Park, or 2843½ SUNSET PLACE.

TO LET—A beautiful Pico Heights apartment. Five rooms and sleeping porch, overlooking Hollywood Mountains; 2 car lines. 1247 3RD AVE.

TO LET—Attractive modern flat, well furnished, 4 rooms and bath, 3 beds, garage, close in; $100 month, $90. Lease. 1135 W. 23RD ST.

TO LET—Upper 5-room flat completely furnished; garage. Adults. $150. Lease on premises. 2775 S. 8TH ST. Phone Hoover.

TO LET—Upper sou'h flat, 5 bedrooms, garage, janitor service. $1150 month on year's lease. 1 block MONTCLAIR.

TO LET—Beautiful 5-room upper flat, adults, no children. 1631 W. 20TH ST. Near Hoover.

TO LET—Upper sou'h flat, 3 bedrooms, garage, janitor service. $1150 month on year's lease. 1 block MONTCLAIR.

TO LET—Beautiful 5-room upper flat, adults, no children. $1015½ S. NORMANDIE AVE. Phone 27 2411. 1 block RAMPART.

TO LET—Beautiful 5-room upper flat, adults, no children. $1015½ S. NORMANDIE AVE. Phone 27 2411. 1 block RAMPART.

TO LET—5 rooms, kitchen and bath. $20 per month. 807 N. ANDREWS PLACE. 560000

TO LET—Wilshire bungalow flat, 6 rooms, 30 feet front, $40. 1 block Hollywood car. 4816 ROSEWOOD AVE.

TO LET—Most charming sunny 5-7 furnished flat in L. A. 2 or 3 adults. $45. 1240 BERNARD. 1 block Hollywood car. Holly 2177.

TO LET—Attractively newly decorated upper 4-room flat, sleeping porch, adults only. 4-room flat, sleeping porch, adults only. 4-room flat, sleeping porch, adults only.

TO LET—Furnished 4-room upper flat, also sleeping porch. $45. Adults. Lease. 5365 WESTERN AVE.

TO LET—6-room upper south, one block from Western and Wilshire. 501 MANHATTAN PL.

TO LET—Beautifully furnished new 5-room flat, $35. 2501 WESTERN AVE. Wil. 2602.

TO LET—Beautiful 5-room flat, 2 bedrooms, sleeping porch, garage, $30. Adults. 2174 W. 45TH ST., so. 574.M.

TO LET—Larchmont Apts., cor. Main and Lucas, 2 and 3 rooms, furnished, private bath and shower, handsomely furnished, lobby, billiard, ballroom; ideal location. 509

TO LET—Furnished Apts and cottages, most delightful home in city, beautifully furnished apartments, private baths, service, maid service. Beautiful grounds. 7139 HOLLYWOOD BLVD.

TO LET—Part of double furnished flat; to single person employed (woman preferred.) kitchen privilege optional, close in, private entrance, bath, phone. 577198.

TO LET—My bungalow, completely furnished, 5 rooms, sleeping porch, garage, close to grade and high school. References required. 3410 GRAMERCY PLACE.

TO LET—Well furnished 2-story house, 7 rooms, sleeping porch, gas furnace, garage, piano, extension telephone. Care of lawn. Wilshire district. 587110.

TO LET—Beautifully furnished furnished 7-room home, sleeping porch, piano, oriental rugs, gas furnace in'o cared for. $175. 1604 S. ALVARADO.

TO LET—7-room bungalow, completely furnished piano, bathroom, big yard and garage. 1054 DRACENA DRIVE, Hollywood. 567197.

TO LET—Elegantly furnished 7-room bungalow, 2 bedrooms, sleeping porch, garage, piano, $150 mo., but worth $1 3133 W. VERMONT.

TO LET—New modern furnished cottages, 2 bedrooms, gas furnace; for winter only. Reasonable rental. 835. 405 21ST ST., Manhattan Beach.

TO LET—Furnished bungalow, 7 rooms, garage, Pay water and upkeep of lawn. $125 per month. 1 block 108 S. BENTON WAY. 1594450.

TO LET—5-room bungalow, furnished, silverware, linen, and garage included. Everything in first-class condition. 1 block 50TH ST. and Compton ave.

TO LET—Modern 7-room furnished bungalow, with new furniture, will lease for one year; $100 per month. 1247 E. 28TH ST.

TO LET — New furnished 8-room house, sleeping porch, $260 per month. 962 S. GRAMERCY PLACE. 10127

TO LET—$75. Room, board owner. Well-furnished 6-room bungalow. 3 adults. Will take 1 or 2. 108 S. BENTON WAY.

TO LET—3 rooms, kitchenette and screen porch, gas and electricity. Phone, $90. 1504 E. ALVARADO. THIRD AVE.

TO LET — 6 rooms completely furnished, sleeping porch, garage. $50, water paid. 946 EAST 25TH ST.

TO LET—Furnished 6-room modern bungalow. 1635 WEST 38TH PLACE.

TO LET—Furnished, 3 new bungalows. 1202 to 1206 S. GRAND AVE.

TO LET—3-room bungalow, completely furnished. 676 N. OXFORD.

TO LET—6-room bungalow, completely furnished, $100. 901 WEST 52ND ST.

TO LET—6-room furnished cottage, 1625 S. BERENDO. $60. West. 1584.

TO LET—Furnished 5-room bungalow with garage. 5609 SUNSET BLVD., Hollywood.

TO LET—APTS.—Furnished.

TO LET—
All outside double and single apts., also bachelor quarters. Light and airy. Steam heat and hot water. Within walking distance of business district. Permanent winter rates. Adults only.

THE SELDA
401 S. GRAND AVE.

TO LET—MARLSOROUGH APARTMENTS
1255 SOUTH HOPE.
RATES $75 AND UP, (INCLUDING INCIDENTALS. ADULTS ONLY.

TO LET—An elegant 9-furnished 4-room upper apartment, southwest exposure, excellent service, exceptionally large rooms, Pullman table in kitchen. Extra folding bed in dining-room. Midwest furniture, oriental rugs, garage, housemaids. For a few months lease if desired. Apply Apt. 3, 2807 WEST 5TH ST.

TO LET—Hollywood's new apartment building, 1109 Sunset Blvd., at La Brea. Two apartments, 2 and 3 rooms, 2 baths, exquisitely furnished. Open twin beds, fireplaces, beautiful grounds, garages, efficient maids, relieve tenants of housework. Including all kitchen work. Price $375 and $475 per month.

TO LET—
LELAND APTS.
743 S. BURLINGTON AVE.
NICELY FURNISHED DOUBLE AND SINGLE APARTMENTS, 2 BLOCKS FROM WESTLAKE PARK. TAKE W. 7TH ST. CAR. PHONE WILSHIRE 1382.

TO LET—
ALEXANDRIA APTS. 1903 ESTRELLA AVE. NICELY FURNISHED SINGLE APARTMENTS. EXCLUSIVE NEIGHBORHOOD. $2500 PER MONTH. TERM LEASE. HOUTON PARK AND CHESTER PLACE. TAKE UNIVERSITY OR WASHINGTON CAR.

TO LET — BROOKSIDE APTS. MOST DESIRABLE LOCATION IN VENICE, NICELY FURNISHED, STEAM HEATED, LARGE AND CLEAN. $40 AND UP. INCLUDES JANITOR SERVICE. 20 BROOKS AVE., VENICE. PHONE 627-R.

TO LET—BEAUTIFUL FURNISHED FIVE-ROOM APARTMENT WITH MAID SERVICE. EXCLUSIVE NEIGHBORHOOD. $

FURNITURE — HOUSEHOLD GOODS—For Sale and Exchange.

FOR SALE—
SPECIAL, THIS WEEK.

5 piece ivory enameled bedroom set, consist of bed, large dresser, vanity, triple mirror, table, chiffonier and bench, regular price $240.50, special this week $167.50.

Solid mahogany 3-piece parlor set, cane panelled, overstuffed in damascue or crushed velour. Regular price $500, special $300.

Come and see our bargains.

STANDARD FURNITURE CO., 826 S. Hill.

FOR SALE—NEW 2-PIECE suit, 3-piece overstuffed silk velour parlor set, overstuffed kidney davenport and chair to match, separate overstuffed chairs, 54-in. Queen Anne mahogany dining set, with blue leather seats, 3-piece tapestry parlor set, Mahogany davenport and library tables, Mahogany rockers, and floor lamps with beautiful shades. Table lamp. Several high-grade Wilton and Axminster rugs. Twin rugs in rose and blue. Reed breakfast set. Complete bedroom sets in ivory and mahogany. Also separate pieces bedroom furniture. 1472 S. ST. ANDREWS PLACE.

FOR SALE—Kiwa Rekhara carpet, $250. 642 S. WESTERN. 56242.

FOR SALE—Bargains in furniture, rugs and gas range. 3128 S. MAIN ST.

FOR SALE—Fine oak sideboard. 1458 FOURTH AVE.

FOR SALE—Two children's cribs, large size, complete, $900. MANITOU AVE.

FOR SALE—Dining table, chairs, rockers, sideboard. 1829 W. 20TH ST., after 6 p.m.

FOR SALE—Fine furniture of 4 rooms and garage. $75 month. 1419 W. 23RD ST.

FOR SALE—Furniture of 6-room house; house for rent. 1108 W. 81ST ST.

FURNITURE — HOUSEHOLD Wanted.

WANTED—FURNITURE AND FURNISHINGS of every description. I buy a single piece or entire home. $1 buy 5000 lbs. 50 CENTS PER CWT. ANY GRADE FINEST QUALITY OF CARPET CLEANING. Phone 10888. Prompt kitchen utensils to talking machines or piano. Pay SPOT CASH, take possession at once; convenience. If you have a few pieces or the contents of a house, call me day or night. Nothing too good or cheap for me to handle. You will be pleased with my method of doing business. PHONE 558441.

WANTED—FURNITURE.
We are greatly in need of what you have to sell in the furniture line. A quick sale and small profit is our motto, which enables us to pay the highest cash price for what you may wish to dispose of. We will also act as auctioneer for you on commission.
W. DWIGHT HAMMOND, Auctioneer.
1055 S. MAIN ST. PHONE 61548.

WANTED—BY HART & HALL & A. PROGRESSIVE AUCTIONEERS, FURNITURE, HOUSE FURNISHINGS, MUSICAL INSTRUMENTS, OFFICE FURNITURE, in large or small quantities, for SPOT CASH. We pay more than present MARKET PRICE. Prompt attention and courteous treatment. MORTGAGES ASSUMED. Phone 61584.

WANTED—FURNITURE—WANTED.
All kinds of used furniture from single pieces to entire furnishings of a home. We want the goods. We pay spot cash and will pay more than any private party or auctioneer. No deal too large or small. Call MAPLE 7805, Broadway 377.

WANTED—HIGHEST CASH PRICES PAID FOR HOUSEHOLD AND OFFICE FURNITURE. CALL ON US BEFORE YOU SELL. WE ALSO EXCHANGE. DANIEL WHEELER GOULD, 816 S. MAIN ST. PHONE 61566.

WANTED — For cash, all the household and office furniture and furnishings we can get. Any kind or quantity, from $10 to $5000. Highest prices paid. Get my offer before you sell. COLGAN'S FURNITURE CO., 731 S. Main. Phone Main 822.

WANTED—Furniture and furnishings for 12-room house; complete or in part; will pay highest prices for complete equipments of houses or flats. Will also buy separate pieces. All calls good cash. Phone J. M. WINKLER, 21651.

WANTED—Complete furnishings of 4 rooms; also separate pieces. Rugs, bedroom, library and dining-room furniture, gas range, etc. Phone at once. MISS. HAYTON, 21292.

WANTED—COL. F. C. CALHOUN AUCTION CO., 1911 S. Burlington ave. Phone 61949. We buy your furniture, any amount, large or small; honest appraisement at top prices and a square deal from start to finish. Calls answered night or day, except Sunday.

WANTED — I would like to purchase the furniture and furnishings of a small cottage home in first-class condition; would like possession within 2 weeks. If you have a house to sell, advertise it; I mean this week. Give terms. Mr. Kirby, 622 S. HOPE. Day or eve.

WANTED—Monograph proposition, it will pay to investigate as to quality of lens, size and price. For positive satisfaction and money saved CALL 57300.

WANTED—Monograph; large size, solid mahogany, almost new, cost $275, $150 cash takes it and records. Call today, 217 N. Hunter ave. Pasadena.

FOR SALE—Victor Victrola, cabinet size, like new, with records. Sacrifice for cash. 3028 TERRACE, block east of Hoover.

FOR SALE—Four player pianos, mahogany, Weber, Kurtzmann, Fischer, Mathushek; also upright pianos. Half price. 2124 S. MAIN ST.

FOR SALE—Sacrifice! Vaudeful large cabinet phonograph including records. Very cheap for cash. 1207 W. 37TH ST.

FOR SALE—Let 16, handsome 88-note player piano, mahogany case. References required. 2708 BRIGHTON AVE. West 2240.

WANTED—Piano manager for Wagner piano, one-third cost. 6200 ELGIN ST. at Vernon.

FOR SALE—Phonographs in elegant mahogany case with 240 worth of records, $75. 622 S. Broadway. MR. EVANS.

FOR SALE—Fully Victrola and 35 records for $70.00. Must be sold immediately. Is storing. 620 10TH.

FOR SALE—Bargain, new studio model Autopiano, price $900; with music, worth $1200. Inquire 152 W. 36TH ST.

FOR SALE—Several standard makes pianos, $65 and up; terms if desired; purchased later. PITZPATRICK MUSIC CO. 727-729 S. Hill.

FOR SALE—Player piano, mahogany case, $150. 1215 S. MAIN ST. PHONE 61548.

WANTED—Antique furniture and oriental rugs for new home. Will pay cash if prices are reasonable. Address S, box 291, Herald Office.

WANTED—To purchase for cash, the complete furnishings of private house. Will consider reasonably fine rugs and good pieces of furniture. Phone VER. 9019.

WANTED — I will buy your furniture and pay top prices. From $1 to $10,000. CROCKETT FURNITURE STORE, 948 S. Main. Phone Pico 2878. It will mean money to you.

WANTED—Will exchange fine piano, clear title to Riverside property, good Wilcox and Gay or davenport, Vermont 902. 4427 SO. CRAMERCY PLACE.

WANTED—Office and household furniture; will pay cash for same. Call 1000 SAN PEDRO ST. WITMER CO., 963 S. Main. Bdwy. 6327.

WANTED—SO NOT BUY YOUR FURNITURE until PHONE ME AND I WILL PAY YOU THE PRICE YOU ASK FOR IT. WEST 2266.

WANTED—This week, furniture and rugs for cash; will pay more than anybody. PHONE 75772. 1620 W. 24TH ST.

WANTED—Furniture, rugs, etc., for cash; will pay more than anyone else. Call before 7 p.m. WM. 2277.

WANTED—Greatest buy will pay $25 on dollar for furniture, rugs or hotel. MAIN 1130.

WANTED—By young couple, furniture and furnishings for home; cash. 1260 E. 41ST PL. Phone 31-J.

WANTED—6 rooms of furniture and furnishings; buy complete or separately. 75550

MUSICAL INSTRUMENTS. For Sale, Exchange, Etc.

FOR SALE—
USED STAR UPRIGHT PIANO.

One of the very finest models, in perfect condition; offered at less than half its original price at the

MUSIC COMPANY,
237 S. Broadway.
Blanchard Building, opposite City Hall.

FOR SALE—Phonographs rented $2 month and up. Standard makes included—BLUEBIRD PHONOGRAPH SHOP, Villa de Paris, Broadway at 3rd. Open every evening. Phone 2070.

FOR SALE—New little used Knabe piano, $725, or will rent to responsible party for $25 per month on purchase later. 822 BDWY. Open every evening till 9. Ask for Mr. Ewing.

UPRIGHT pianos rented $1 mo. up; player pianos $4 mo. up; grand pianos $7 mo. up. All rent can apply on buy later. PLAZA, 327 S. Bdwy. Bdy. or eve. till 9.

FOR SALE—Henry F. Miller Baby Grand piano, little used, good tone, must sell before Tuesday. Ask for Mr. Barnes. 622 S. BDWY.

FOR SALE—$750 buys almost new 88-note player piano. Cost 7 months ago. $975. Will sacrifice if taken this week. Give terms. Mr. Kirby, 622 S. BDWY. Day or eve.

FOR SALE—Monograph proposition, it will pay to investigate as to quality of tone, size and price. For positive satisfaction and money saved CALL 57300.

FOR SALE—Monograph; large size, solid mahogany, almost new, cost $275, $150 cash takes it and records. Call today, 217 N. Hunter ave. Pasadena.

FOR SALE—Victor Victrola, cabinet size, like new, with records. Sacrifice for cash. 3028 TERRACE, block east of Hoover.

FOR SALE—Four player pianos, mahogany, Weber, Kurtzmann, Fischer, Mathushek; also upright pianos. Half price. 2124 S. MAIN ST.

FOR SALE—Sacrifice! Vaudeful large cabinet phonograph including records. Very cheap for cash. 1207 W. 37TH ST.

FOR SALE—Let 16, handsome 88-note player piano, mahogany case. References required. 2708 BRIGHTON AVE. West 2240.

WANTED—Piano manager for Wagner piano, one-third cost. 6200 ELGIN ST. at Vernon.

FOR SALE—Phonographs in elegant mahogany case with 240 worth of records, $75. 622 S. Broadway. MR. EVANS.

FOR SALE—Fully Victrola and 35 records for $70.00. Must be sold immediately. Is storing. 620 10TH.

FOR SALE—Bargain, new studio model Autopiano, price $900; with music, worth $1200. Inquire 152 W. 36TH ST.

FOR SALE—Several standard makes pianos, $65 and up; terms if desired; purchased later. PITZPATRICK MUSIC CO. 727-729 S. Hill.

FOR SALE—Player piano, mahogany case, $150. 1215 S. MAIN ST. PHONE 61548.

WANTED—Antique furniture and oriental rugs for new home. Will pay cash if prices are reasonable. Address S, box 291, Herald Office.

WANTED—To purchase for cash, the complete furnishings of private house. Will consider reasonably fine rugs and good pieces of furniture. Phone VER. 9019.

WANTED — I will buy your furniture and pay top prices. From $1 to $10,000. CROCKETT FURNITURE STORE, 948 S. Main. Phone Pico 2878. It will mean money to you.

WANTED—Will exchange fine piano, clear title to Riverside property, good Wilcox and Gay or davenport, Vermont 902. 4427 SO. CRAMERCY PLACE.

WANTED—Office and household furniture; will pay cash for same. Call 1000 SAN PEDRO ST. WITMER CO., 963 S. Main. Bdwy. 6327.

WANTED—SO NOT BUY YOUR FURNITURE until PHONE ME AND I WILL PAY YOU THE PRICE YOU ASK FOR IT. WEST 2266.

WANTED—This week, furniture and rugs for cash; will pay more than anybody. PHONE 75772. 1620 W. 24TH ST.

WANTED—Furniture, rugs, etc., for cash; will pay more than anyone else. Call before 7 p.m. WM. 2277.

WANTED—Greatest buy will pay $25 on dollar for furniture, rugs or hotel. MAIN 1130.

WANTED—By young couple, furniture and furnishings for home; cash. 1260 E. 41ST PL. Phone 31-J.

WANTED—6 rooms of furniture and furnishings; buy complete or separately. 75550

MUSICAL INSTRUMENTS. For Sale, Exchange, Etc.

FOR SALE—
USED STAR UPRIGHT PIANO.

One of the very finest models, in perfect condition; offered at less than half its original price at the

MUSIC COMPANY,
237 S. Broadway.
Blanchard Building, opposite City Hall.

FOR SALE—Phonographs rented $2 month and up. Standard makes included—BLUEBIRD PHONOGRAPH SHOP, Villa de Paris, Broadway at 3rd. Open every evening. Phone 2070.

FOR SALE—New little used Knabe piano, $725, or will rent to responsible party for $25 per month on purchase later. 822 BDWY. Open every evening till 9. Ask for Mr. Ewing.

UPRIGHT pianos rented $1 mo. up; player pianos $4 mo. up; grand pianos $7 mo. up. All rent can apply on buy later. PLAZA, 327 S. Bdwy. Bdy. or eve. till 9.

FOR SALE—Henry F. Miller Baby Grand piano, little used, good tone, must sell before Tuesday. Ask for Mr. Barnes. 622 S. BDWY.

FOR SALE—$750 buys almost new 88-note player piano. Cost 7 months ago. $975. Will sacrifice if taken this week. Give terms. Mr. Kirby, 622 S. BDWY. Day or eve.

FOR SALE—Monograph proposition, it will pay to investigate as to quality of tone, size and price. For positive satisfaction and money saved CALL 57300.

FOR SALE—Monograph; large size, solid mahogany, almost new, cost $275, $150 cash takes it and records. Call today, 217 N. Hunter ave. Pasadena.

FOR SALE—Victor Victrola, cabinet size, like new, with records. Sacrifice for cash. 3028 TERRACE, block east of Hoover.

FOR SALE—Four player pianos, mahogany, Weber, Kurtzmann, Fischer, Mathushek; also upright pianos. Half price. 2124 S. MAIN ST.

FOR SALE—Sacrifice! Vaudeful large cabinet phonograph including records. Very cheap for cash. 1207 W. 37TH ST.

FOR SALE—Let 16, handsome 88-note player piano, mahogany case. References required. 2708 BRIGHTON AVE. West 2240.

WANTED—Piano manager for Wagner piano, one-third cost. 6200 ELGIN ST. at Vernon.

FOR SALE—Phonographs in elegant mahogany case with 240 worth of records, $75. 622 S. Broadway. MR. EVANS.

FOR SALE—Fully Victrola and 35 records for $70.00. Must be sold immediately. Is storing. 620 10TH.

FOR SALE—Bargain, new studio model Autopiano, price $900; with music, worth $1200. Inquire 152 W. 36TH ST.

FOR SALE—Several standard makes pianos, $65 and up; terms if desired; purchased later. PITZPATRICK MUSIC CO. 727-729 S. Hill.

FOR SALE—Player piano, mahogany case, $150. 1215 S. MAIN ST. PHONE 61548.

WANTED—Antique furniture and oriental rugs for new home. Will pay cash if prices are reasonable. Address S, box 291, Herald Office.

WANTED—To purchase for cash, the complete furnishings of private house. Will consider reasonably fine rugs and good pieces of furniture. Phone VER. 9019.

WANTED — I will buy your furniture and pay top prices. From $1 to $10,000. CROCKETT FURNITURE STORE, 948 S. Main. Phone Pico 2878. It will mean money to you.

WANTED—Will exchange fine piano, clear title to Riverside property, good Wilcox and Gay or davenport, Vermont 902. 4427 SO. CRAMERCY PLACE.

WANTED—Office and household furniture; will pay cash for same. Call 1000 SAN PEDRO ST. WITMER CO., 963 S. Main. Bdwy. 6327.

WANTED—SO NOT BUY YOUR FURNITURE until PHONE ME AND I WILL PAY YOU THE PRICE YOU ASK FOR IT. WEST 2266.

WANTED—This week, furniture and rugs for cash; will pay more than anybody. PHONE 75772. 1620 W. 24TH ST.

WANTED—Furniture, rugs, etc., for cash; will pay more than anyone else. Call before 7 p.m. WM. 2277.

WANTED—Greatest buy will pay $25 on dollar for furniture, rugs or hotel. MAIN 1130.

WANTED—By young couple, furniture and furnishings for home; cash. 1260 E. 41ST PL. Phone 31-J.

WANTED—6 rooms of furniture and furnishings; buy complete or separately. 75550

MACHINERY—ALL KINDS. For Sale and Exchange.

FOR SALE—Machine work, lathe work to 18-inch milling machine, shaper and planer work, experimental, manufacturing, tool and diemaking. All work $1.50 per hour.

SHAW MACHINE AND TOOL CO.,
1122 Temple st.

FOR SALE—2nd-hand electric motor at the right price. From ½ to 100 H.P. in stock. We rent, rebuild and install motors. INTERNATIONAL ELECTRIC CO. Phone 62143. 1645 S. Main.

FOR SALE—A motor, 5-h.p., 220-volt, 1720 R.P.M. Western Electric induction motor. This motor was purchased new and has never been used. BURDETT OXYGEN CO. 22nd and Santa Fe.

FOR SALE—Gas engines, 2 to 200 h.p., pumps, marine engines, propeller wheels, vertical motors, generators, rock crushers. Phone 61584. 1645 S. Main st.

FOR SALE—One 5-H.P. direct current motor or gen., 125-volt Westinghouse. Call at 1024 E. 20TH ST.

FOR SALE—½-ton chain hoist, rise bolts, block and tackle and several other articles. 1709 W. WASHINGTON. Will be there Sunday.

FOR SALE—Machinery of every description bought, sold and exchanged. BUTTRISS & McMANAMAN, 205 Los Angeles st. Main.

FOR SALE—New and used four-cylinder heavy duty tractor and truck motors. 603 S. Olive st.

FOR SALE—FOR AUCTION SALES SEE display advertisement in Part 1 today's Times.

FOR SALE—Vulcanizing molds, new and used. 310 E. 11TH ST.

FOR SALE—Auto tire vulcanizing machine, Craft. 206 W. 11TH ST., L. A.

MACHINERY—ALL KINDS. Wanted.

WANTED—Cash paid for all kinds farm implements. Hunsicker Bros. Co., Los Angeles. Phone or write and buyer will call. Before selling your tractor see SCOTTY'S PLACE, 182 S. L. A. st. Main 3126.

MISCELLANEOUS—For Sale.

FOR SALE—Second-hand trunks, suit cases, bags, the cheapest place to get wardrobe trunks and other cheap trunks. Quality Trunk Store, 317 S. Hill, opposite Grand Central Market.

FOR SALE—GAS RANGES, MADE LIKE NEW; ENAMELED, FURNACES REPAIRED, CHIMNEY SWEEPING AND TESTING REPAIRS. CAMPBELL GOULD. 16371.

FOR SALE—Large number of linoleum remnants at a bargain, 600 E. 1st. NOAH'S ARK.

FOR SALE—Windmills, tanks, mains, scyllidders, save half on prices. Machinery, coal, sundry. DEMMITT CO., upstairs, 120 N. Main.

FOR SALE—Watchmaker's outfit, bench, lathe and material, cheap. 1614a MONTANA 858128.

FOR SALE—1 hair mattress, full size. Rent credit applied if purchased later. FITZPATRICK MUSIC CO. 727-729 S. Hill.

FOR SALE—Monograph; in one of best duck cloths in Southern California. 200 minutes cut. Phone PHILL UTTER, Wilshire 1494.

FOR SALE—150 sacks of polished Pecans, 25c lb. 1009 D. BURKHART ROOFING CO., 1320 S. Los Angeles st. Pico 3057.

FOR SALE—Kindling wood, truckload delivered, $6.50; mill blocks, $10. LINCOLN 317.

FOR SALE—Twin child's buggy, also cradle basket; gait; parrot cage with stand; all in all condition. PHONE 82727.

FOR SALE—Diamonds, jewelry and other personal property, nothing but bargains. MARKWELL & CO., 304 4TH ST. at Hill. Main 6479.

FOR SALE—STOVES, TOOLS, PLUMBING supplies, garden tools, hose, sprinklers, etc. SCHLARB & T. Phone st.

FOR SALE—Large number of linoleum remnants at a bargain. 60c S. 1st. NOAH'S ARK.

FOR SALE—Entire contents five suites, most of the highest grade of oak and mahogany and is in excellent condition. New five complete sets. Will sell entire equipment at liberal discount. 915 WRIGHT & CALLENDER BLDG.

FOR SALE—1 butcher's beam scale, good as new; 1 National cash register, 1c to $2.95. FULTON MARKET CO., 1048 N. Vermont. 587373.

FOR SALE—12 quarter-sawed oak Hale sectional law book cases, light antique finish; costs $151; will sell for $60. JORDAN, 53443. 1562 Winfield st. Santa Monica.

FOR SALE—Desk exchange, greatest bargain in city. Used desks, chairs, tables, all styles, sizes. 400 S. LOS ANGELES. Bdwy. 1021.

FOR SALE—Bargains in used office furniture. Times Exchange Co., 548 S. Main st. Main 10205.

FOR SALE—FURNITURE BOUGHT, SOLD AND EXCHANGED. 63716. HANSON & CO., 642 S. SPRING.

FOR SALE—Mahogany store fixtures; three 8-foot show cases, two 4-foot wall cases, cash register and linoleum. 6246 HOLLY. Hld.

FOR SALE — Large roll top black walnut desk, $35. 1208 N. WESTERN AVE. Call Sunday.

WANTED—To buy office fur. Highest spot cash prices offered. SPELLMAN DESK CO., 242 S. Main. Phone 57268.

FOR SALE—2 Weiss file cabinets, nearly new, 4 drawers each. BDWY. 1375 1/2 W. 11TH.

FOR SALE—Cigar store fixtures, including two wall cases, two floor cases. Apply 547 E. 12TH ST.

FOR SALE—National cash register, 3c to $1. Call 619 W. 50TH.

WANTED—Office furniture. Call HALSTEAD Broadway 4021.

FOR SALE—Diebold safe No. 2, in good condition, $275. 129 E. 8TH ST. 62262.

FOR SALE—Pinepost office safe, good as new. 402 S. LOS ANGELES ST.

FOR SALE—Mahogany desk and office equipment. 914 S. OLIVE.

Typewriters and Supplies—General.

FOR SALE—TYPEWRITERS RENTED, NONVISIBLE MODELS 3 months, $6. Visible models, 3 months, $8 and up. First rental applies on purchase. Free delivery. Pico 3959. Home 15013.

See our NEW machine, the CENTURY.
AMERICAN WRITING MACHINE CO. INC.,
412 S. Spring. Pico 3959. Home 15013.

FOR SALE—
TYPEWRITER INSPECTION CO. INC. Inspect, repair, exchange, reconditioned typewriters and adding machines in the city. Estimates freely given. Phone 10091. Main 8158.
424 S. SPRING ST. 60558 and Pico 1928

Sewing Machines.

FOR SALE — Singer portable electric and drophead; bought, rented, exchanged or repaired. $10 up cash terms. Bargains always on hand. SINGER STORE 213 Mercantile place.

FOR SALE—Diamonds, jewelry and other personal property, nothing but bargains. MARKWELL & CO., 304 4TH ST. at Hill. Main 6479.

FOR SALE — STOVES, TOOLS, PLUMBING supplies, garden tools, hose, sprinklers, etc. SCHLARB & T. Phone st.

FOR SALE—Large number of linoleum remnants at a bargain. 60c S. 1st. NOAH'S ARK.

Kodaks, Cameras and Accessories.

FOR SALE—Graflex speed camera and case, auto junior size, special lens, perfect condition. 4720 S. VERMONT.

MISCELLANEOUS—For Sale.

FOR SALE—
QUALITY PAINTS.
ALL PAINTS GUARANTEED.

Outside white, $2.50 and $3.25; outside paints, all colors, $2.75; porch and floor paint, $2.25; ivory and white enamel, $3.00; flat wall and ivory, $2.25; tints, 75c per lb.; sub. turpa, 75c; boiled paint oil, 90c; roof coat house stain, 85c; green stain, 50c; 5-ply roofing, $2. Information and estimates cheerfully given; buy direct from manufacturer. Wholesale to everybody. Free delivery.

PACIFIC PAINT AND SUPPLY CO.,
601 E. Seventh st. 11339

FOR SALE—
U. S. ARMY

Shoes, chocolate color $5.75
Army shirts, all wool $3.50
Army blankets, O.D., all wool $7.75
Navy blankets, gray $8.00
Marine blankets $7.00
Auto and truck covers $14.75

Above are postpaid to your town.
ARMY TENTS, 16x16, COMPLETE, $37.50. In splendid condition. F.O.B. Los Angeles.
ALL GOOD GUARANTEED SATISFACTORY OR MONEY REFUNDED.
UNITED STATES SALES CO.,
120 W. FIRST ST.,
LOS ANGELES.

FOR SALE—Closing out balance of McDonald stock paints, consisting of ready-mixed Lucas, O'Brien's varnishes, $1.95 gal. Values to $5.50; to make room for our new line. Special, Kenerwell paints, all colors, including white, enamel, $2.95 gal. 2½-in. brushes, 35c; 3½-in., 65c. Tint brushes, $3.75. Carload roofing, roof coating, 50c gal. Choice of wall paper, 25c single roll. RELIABLE PAINT STORE, 150 S. Main st.

FOR SALE—CASH REGISTERS.
NATIONALS, slightly used, all styles, guaranteed good as new, about half price; easy terms. Also Victors, Edisons, Columbias, electric meat choppers, coffee mills, meat slicers and scales. We buy, exchange or repair registers.
CASH REGISTER EXCHANGE.
Phone Pico 3207. 406 S. Los Angeles st.

FOR SALE— SACRIFICE SALE.
50,000 feet plaster wall board, $45 M.
10,000 rolls new design wall paper, 1000 rolls 9 and 18-in. sanded roofing, $2 roll.
2000 gallons paints, varnishes and stains. Free delivery. Free information how to paint, stain and kalsomine. Tel. Bdwy. 5173 for prices. 201 San Pedro st., corner 5th st.
WESTERN WHOLESALE PAINT CO.

FOR SALE—
WE HAVE IT.
SASH—DOORS—FINISH.
WE ALSO TAKE OFF PLANS.
FRANK GRAYSON SASH, DOOR & MILL CO.,
263 E. AVE. 19. LINCOLN 2071.

FOR SALE—One 8000-gallon horizontal, 14-gauge corrugated iron storage tank. Never been used. Price $600, at our plant of boat in Coachella, Cal.
Tank is cradled 9 feet high and will be easily moved.
Inquire of NATIONAL TANK & MFG. CO., Los Angeles, or address Cash Buyers Union, Coachella, Cal.

FOR SALE—
FIGS. FIGS. FIGS.
Luscious, sweet, large, black. Put them up while cheap. Only 8c a lb. Will deliver in Pasadena. CALIFORNIA RANCH, Arcadia, Rochelle, Main boulevard near west limits. Watch for BOX 108 or phone BOYLE 1379.

FOR SALE—One 5-ton Frick ice machine, 2 pumps, marine engines, propeller wheels, vertical motors, generators, rock crushers. 1645 S. Main st. Phone 61543.

FOR SALE—One 5-H.P. direct current motor or gen., 125-volt Westinghouse. Call at 1024 E. 20TH ST.

FOR SALE—½-ton chain hoist, rise bolts, block and tackle and several other articles. 1709 W. WASHINGTON. Will be there Sunday.

FOR SALE—Machinery of every description bought, sold and exchanged. BUTTRISS & McMANAMAN, 205 Los Angeles st. Main.

FOR SALE—New and used four-cylinder heavy duty tractor and truck motors. 603 S. Olive st.

FOR SALE—FOR AUCTION SALES SEE display advertisement in Part 1 today's Times.

FOR SALE—Vulcanizing molds, new and used. 310 E. 11TH ST.

FOR SALE—Auto tire vulcanizing machine, Craft. 206 W. 11TH ST., L. A.

MACHINERY—ALL KINDS. Wanted.

WANTED—Cash paid for all kinds farm implements. Hunsicker Bros. Co., Los Angeles. Phone or write and buyer will call. Before selling your tractor see SCOTTY'S PLACE, 182 S. L. A. st. Main 3126.

MISCELLANEOUS—For Sale.

FOR SALE—Second-hand trunks, suit cases, bags, the cheapest place to get wardrobe trunks and other cheap trunks. Quality Trunk Store, 317 S. Hill, opposite Grand Central Market.

FOR SALE—GAS RANGES, MADE LIKE NEW; ENAMELED, FURNACES REPAIRED, CHIMNEY SWEEPING AND TESTING REPAIRS. CAMPBELL GOULD. 16371.

FOR SALE—Large number of linoleum remnants at a bargain, 600 E. 1st. NOAH'S ARK.

FOR SALE—Windmills, tanks, mains, cylinders, save half on prices. Machinery, coal, sundry. DEMMITT CO., upstairs, 120 N. Main.

FOR SALE—Watchmaker's outfit, bench, lathe and material, cheap. 1614a MONTANA 858128.

FOR SALE—1 hair mattress, full size. Rent credit applied if purchased later. FITZPATRICK MUSIC CO. 727-729 S. Hill.

FOR SALE—Monograph; in one of best duck cloths in Southern California. 200 minutes cut. Phone PHILL UTTER, Wilshire 1494.

FOR SALE—150 sacks of polished Pecans, 25c lb. 1009 D. BURKHART ROOFING CO., 1320 S. Los Angeles st. Pico 3057.

FOR SALE—Kindling wood, truckload delivered, $6.50; mill blocks, $10. LINCOLN 317.

FOR SALE—Twin child's buggy, also cradle basket; gait; parrot cage with stand; all in all condition. PHONE 82727.

FOR SALE—Diamonds, jewelry and other personal property, nothing but bargains. MARKWELL & CO., 304 4TH ST. at Hill. Main 6479.

FOR SALE — STOVES, TOOLS, PLUMBING supplies, garden tools, hose, sprinklers, etc. SCHLARB & T. Phone st.

FOR SALE—Large number of linoleum remnants at a bargain. 60c S. 1st. NOAH'S ARK.

MISCELLANEOUS—For Sale. Jewelry, Diamonds, Watches.

FOR SALE—By private party, platinum diamond bow knot brooch, beautifully designed, set with 100 perfect diamonds. Cost $1500. Must sacrifice for cash. Address C, box 188, TIMES OFFICE.

FOR SALE—Have $600 diamond left; must be a client in lieu of attorney fee. Will sell for best offer. SHAPIRO, 720 Story Bldg.

FOR SALE—Wish to dispose of 1¼-carat diamond, pure white. Address D, box 256, TIMES OFFICE.

FOR SALE—Diamond ring, $350, size 11 5-100 carats. T. S. GOLD, 1307 S. Figueroa.

FOR SALE—Wish to dispose of 1¼-carat diamond, pure white. Address D, box 256, TIMES OFFICE.

FOR SALE—My 5-carat diamond; Address D, box 5, TIMES OFFICE.

Billiard Tables and Supplies.

FOR SALE—Several thousand used brick. 1423 OAK ST. West 4808.

FOR SALE—15,000 used shingles, good condition. 229 S. CORONADO ST.

FOR SALE—Tile for wall, floor and sink, less than wholesale. 30070. APT. 101.

Agricultural Implements.

FOR SALE — Several plows, harrows, cultivators, need of appearance damaged. Call at once.

ARNOTT & CO., INC.,
112 S. Los Angeles st.

FOR SALE—Several samples new, never used, tractor plows and disc harrows.
ARNOTT & CO., INC.,
112 S. Los Angeles st.

FOR SALE—Small for cash. California bean thresher.

ARNOTT & CO.,
112 S. Los Angeles st.

Clothing, Furs, Etc.

FOR SALE—
A SAVING OF 25 TO 33 1-3 PER CENT ABSOLUTELY GUARANTEED ON:

DRESSES COATS

AT "THE SAMPLE SHOP"
Sample Dresses
$45 Values at $27.50
in Tricotine, Serge, Charmeuse, Satin; mostly beaded and embroidered, distinctive and thoroughly smart.

SAMPLE COATS
$35 to $75 values at $25 and $47.50. In Velour, Broadcloth, Silvertone, Polo Cloth and Bolivia—beautiful assortment of sizes and colors.

ORIGINAL SAMPLE SHOP.
820 S. Broadway.
2ND FLOOR.
"Opposite Hamburger's."

FOR SALE—
DRESSES. DRESSES. DRESSES
Prettiest dresses in town; newest up-to-the-minute styles and materials. Secure your fall dress at one-half price. One hundred of em, worth double at

FLORENCE SAMPLE SHOP.
640 Broadway.
Opposite Bullocks. Room 806.

FOR SALE—Clothing; full dress suit, Tuxedo coat, 2 vests, new, size 40, for tall man; also 35th. 502 S. HOBART. Phone 567019.

FOR SALE — Beautiful new furs, coats, coatees, scarfs and muffs, at unheard of prices. 803 BAKER-DETWILER BUILDING. 412 W. 6th. Phone 87999.

FOR SALE—Blue voile and blue crepe dress, 36; garbardine skirt, blue sweater, taupe velvet hat. Call after 7 p.m., 3451 DENKER AVE.

FOR SALE—Man's caracul lined fur coat, black beaver collar, broadcloth shell, size 38, lining; could be altered to make handsome fur coat. 5540050.

FOR SALE—Lady offers several articles of high-class wearing apparel at small fraction of cost; evening dresses, suits, tailor-made coat, 36 to 38. WILSHIRE 2437.

FOR SALE—High grade men's and young men's fine clothing, $15 and $20 values, $7.50 suits. Reasonable. 718 W. 3RD ST. Open eve. and Sundays, closed Saturdays.

FOR SALE—Gentleman's dress suit, also Prince Albert, medium size. MAIN 8111.

FOR SALE—Ladies' dressy fur cape, consisting of 22 skins, an attractive piece; bargain. 2633 LEEWARD AVE.

FOR SALE—A beautiful set of Wolverine fur, half price, suitable for cold climate. Call 52192 for appointment.

FOR SALE—Gentleman's cutaway and full dress suit, size 38 and 40. Call 59th PLACE.

FOR SALE—Gentleman's dress suit, also Prince Albert, medium size. MAIN 8111.

FOR SALE—Lady's dressy fur suit, trimmed monkskin, size 36. PHONE 72487.

WANTED—Miscellaneous.

WANTED—BOOKS BOUGHT.
Single books or entire libraries. Highest cash prices paid. Call or write.
Out-of-town correspondence invited.
POWNER'S BOOK STORE,
542 S. Broadway. Phone 65418.

WANTED—Clothing and furs, top prices paid for men's and ladies' used clothing. COHEN needs supply for 4-stores. Men's shop, 807½ S. Spring. Pico 634. 62809

WANTED—WE PAY $1 PER 100 LBS. FOR NEWSPAPERS AND NO. 1 MAGAZINES DELIVERED TO THE Y. C. A., 220 S. SAN PEDRO.

WANTED—
BOOKS BOUGHT.
Choice and rare books a specialty. DAWSON'S BOOK STORE, 518 S. Hill st. Ph. 62208.

WANTED—By physician operating table, instrument cabinet, instrument stand, etc.; must be bargain. Address D, box 207, TIMES OFFICE.

WANTED—To buy second-hand set of carpenter tools or part. W. VAUGHN, 345 E. 9th place. Phone 10161.

WANTED—Christmas novelties, hand paintings, etc. Ladies, please call with samples. 726 W. 7TH ST. Phone 60627.

WANTED—Cheap; John pays highest for men's clothing, tools, firearms, saddles, furniture. Main 8730. 715 E. 5TH. Will call.

WANTED—We buy all kinds show cases, store fixtures, restaurant fixtures. WHITING STORE FIX. CO., 412 E. 9th. Main 6479.

WANTED—Used typewriters, cash and trade. All kinds. RITTLESTON, 735 S. L. A.

WANTED—Cash paid for feather beds. 758 SAN PEDRO ST. Main 1164.

WANTED—Showcases and store fixtures, desk, register, safe and typewriter. 64188

WANTED—Office desk and chairs. RICE, 305 S. Hill. 12808.

WANTED—Burroughs cost table in good condition. HOLLYWOOD 1151.

WANTED—Highest cash price paid for pipe. 527 E. 8TH ST. Main 2534.

WANTED—Set of books to keep spare time. 60809

WANTED—A second-hand safe. Call MR. STROBEL, 12685.

Diamonds and Jewelry.

WANTED—I BUY DIAMONDS AND DIAMOND JEWELRY, HIGHEST CASH PRICES—ANY QUANTITY. THEO. J. HINDIN, 208 UNION OIL BLDG., 7TH AND SPRING.

WANTED—
WE WILL BUY YOUR DIAMONDS.
WILL PAY THE HIGHEST CASH PRICES.
APPRAISING FREE.
WM. H. LESSNER & SON,
407 TITLE GUARANTEE BLDG. 11524.

WANTED—Diamonds, Diamonds, Diamonds. Also jewelry, pearls, old gold, table silver, etc. We pay the top prices; spot cash. Courtesy, fair treatment and confidence are our business policies. References, leading jewelers and bankers.
MARKWELL & COMPANY,
Suite 300, Citizens' National Bank Building.
Phone 15792. Fifth and Spring streets.

WANTED—
DIAMONDS AND DIAMOND JEWELRY.
Get Ferguson's advice before disposing of your diamonds. It will mean money to you. References leading jewelers and bankers.
J. C. FERGUSON.
206-7 Haas Bldg. Entrance 219 W. Seventh st.

WANTED—
We pay the highest market prices for your diamonds.
INTERNATIONAL DIAMOND EXCHANGE,
456 Security Bldg. Fifth and Spring

WANTED—Miscellaneous. Diamonds and Jewelry.

WANTED—
DO NOT SELL YOUR DIAMOND UNTIL YOU GET MY QUOTATIONS.
I ABSOLUTELY PAY THE HIGHEST CASH PRICE OBTAINABLE.
SEE ME NOW BEFORE SELLING.
EXPERT APPRAISING FREE.
M. WEINSTEIN.
SUITE 601 TITLE GUARANTEE BLDG.,
FIFTH AND BROADWAY.

WANTED—
PAY NO COMMISSION. BONUSES OR TIPS IN JEWELRY STORES DON'T BUY DIAMONDS.
DO NOT SELL UNTIL YOU SEE ME.
("THERE IS A REASON.")
DIAMONDS AND JEWELRY—CANNOT GET ENOUGH.
Must buy from DEALERS and BROKERS. SELL ME YOURS.
GET HIGHEST PRICES.
Private rooms; 14 years in same building.
L. E. KUSEL,
306-7 Stimson Bldg., 2nd and Spring 64205.

WANTED

AUTOMOBILES, Etc.—Miscins.

Coupes for Sale.

$2450— —$2450
60 PER CENT OFF.
$3000 SAVED.
CADILLAC COUPE.
CADILLAC COUPE.
$350 miles. Like new. Goodyear cords. Extra cord; special reverse light. ELECTRIC FAN. RUBBER PEDALS. EXTENSION LEVER. TIP PRIVATE CAR. DELIVERED NEW HERE. ORIGINAL OWNER. 815 S. GRAND AVE. SPECIAL BUILT—

1920 KISSEL COUPE.

BRAND NEW. NEVER RUN.

INDIVIDUAL FENDERS. WHEELS MOUNTED ON SIDES. SIX NEW GOODYEAR CORD TIRES. NICKEL LUGGAGE CARRIER ON REAR. OWNER LEFT CAR HERE TO SELL. CAN BE BOUGHT $1,307
$15 SO. GRAND. 65841.

Sedans for Sale.

1919 NASH SEDAN.
THIS CAR HAS BEEN THOROUGHLY OVERHAULED, REFINISHED, AND HAS NEW TIRES. WILL GUARANTEE. IF YOU ARE INTERESTED IN AN ENCLOSED CAR THIS IS A REAL OPPORTUNITY.
TROY MOTOR SALES CO.
1000 S. FIGUEROA. PICO 1323.

GARLAND SEDAN—LATE 1919.
This car has had very little use and is in like new condition every way. Equipped with quad tires. A high-grade, inexpensive enclosed car that is very economical to operate. Terms arranged.
Open Sunday, 10-4.
LOS ANGELES OAKLAND CO.,
1047 S. Olive—Oakland Agency—15698.

FEERLESS 6 SEDAN—
Has the ultimate, high-grade inclosed car, refinished, refinished dem nabroom, a real economy-priced enclosed car; special price today is $3250; the value is there.
SMITH BROTHERS.
West 84.
27839 1624 S. Figueroa at
NOTICE— —NOTICE
OPEN HOUSE WEEK.
PAIGES.
NEW.
SPECIALLY DISPLAYED ALL THIS WEEK.
OPEN EVENINGS TILL 10:30.
A. S. EVANS & CO.,
1524 S. FIGUEROA.

FOR SALE—New 1920 Buick sedan, $2600. Driven only 1500 miles. In perfect condition; see car at showroom, 4035 W. SIXTEENTH ST. Phone 550046.

FORDS— —FORDS.
1918 Sedan, starter, has many extras. $1650
1920 Sedan, used 1000 miles. $1750
1919 Coupe, looks like new, starter.
CLARK & COBERLY,
Authorized Dealers,
West 6072. 2219 W. Pico.

$1250. OAKLAND SEDAN. $1250.
Late model, just refinished and thoroughly gone over. A real buy. Terms arranged.
Open Sunday, 10-4.
LOS ANGELES OAKLAND CO.,
1047 S. Olive—Oakland Agency—15698.

LATE 1918 Dodge Sedan. Used very little. Looks and runs like new. Perfect condition throughout. 5 good cord tires. Private owner, must sell. $900. SPRING ST. 62000.

1920 FORD SEDAN. 7 PRACTICALLY NEW TIMES. CANNOT BE TOLD FROM NEW CAR. EVERYKNOWN AUTOBODY. EASY TERMS IF NECESSARY. 206 W. PICO ST. OPEN SUNDAY.

RETURNING East, 1920 Ford sedan, driven by private party, with lots of extras; very reasonable. Address TW, Box 357, TIMES BRANCH.

FOR SALE—STUDEBAKER sedan, 1920, as a bargain; must sell at once; no dealers. Telephone Pico 200, MR. ALTMAN.

LATE 1918 Dodge sedan, $400 down; in excellent condition. Bargain. Phone Owl 61906. 3726 Highland ave., Hollywood.

1920 BUICK sedan, 5-passenger; this is absolutely new and ready to go and a bargain. HOLLY 4196, evenings, 57854.

INCREDIBLE sedge grand new paint and upholstery. Perfect condition. sacrifice. 1918 CHEVROLET.

WILL TRADE lot, 286 Pico Terrace Tract, $500, for light car. GODEN, 61963.

Limousines and Town Cars for Sale.

CADILLAC, 57, LIMOUSINE, IN WONDERFUL CONDITION. SACRIFICE. 21 S. BURLINGTON.

Electric Autos for Sale.

BIG SWAP 1919 MODEL MILBURN COUPE, PHILADELPHIA BATTERIES, CORD TIRES. NEW PAINT. CAR RUN LESS THAN 2500 MILES. GOOD AS NEW.
EXCLUSIVE AGENCY.
RAUCH & LANG AND MILBURN ELECTRICS.
GAFFNEY MOTOR SALES CO.,
672-676 S. ALVARADO ST. 25373.

Trucks and Delivery Cars for Sale.

DUNHAM for FORDS
DELIVERY with U. S. Army Utility Body. A-1 shape. An excellent buy.
Authorized FORD AGENCY, 1250-60 W. 7th.

A REAL 1½-ton truck for $850; new tires, fine condition. Must be sold. Phone 10-J.

FOR SALE—Ford 1½-ton truck, 1920. New cord tires. Heavier stock platform; $800. FULLER McCALLISTER, RANCH, Inglewood, Cal. Phone 192-F2.

1920 FORD worm drive, Barnett stake body. Cab, almost new. Chase, Alhambra 728-J.

FOR SALE—1918 Ford light delivery, buggies and runabouts. Call 1139 S. GRAND AVE.

FORD 1½-ton truck, good condition, $350. Call 1139 S. GRAND AVE.

WORM DRIVE TON TRUCK, solid tires, A-1 shape. RIO DUNHAM.
Authorized FORD AGENT, 1250-60 W. 7th.

A REAL 1½-ton truck for $850; new tires, fine condition. Must be sold. Phone 10-J.

FOR SALE—Ford 1½-ton truck, 1920. New cord tires. Heavier stock platform; $800. FULLER McCALLISTER, RANCH, Inglewood, Cal. Phone 192-F2.

1920 FORD worm drive, Barnett stake body. Cab, almost new. Chase, Alhambra 728-J.

FOR SALE—1918 Ford light delivery, buggies and runabouts. Call 1139 S. GRAND AVE.

FORD 1½-ton truck, good condition, $350. Call 1139 S. GRAND AVE.

Automobiles for Exchange.

WILL TRADE my 1918 Olds chummy roadster as all or part payment on Stanley-Steamer, not older than '17. See Fitzpatrick, WHITNEY & FINNERTY,
916-18 S. Broadway.

FOR EXCHANGE—Nice 3-passenger automobile want house, lot, player piano, or what have you? Phone 23079 mornings or evenings.

WHY NOT, TRADE old car in on one new 4-cyl. 5-seat, for Crow Elkhart car? Immediate delivery. Inquiries or trades invited. PICO MOTOR CO., 200 West Pico.

1914 FELIX for Victrola or part payment on grand piano. HOLLY 40377.

Automobiles Wanted.

WANTED—Automobile, will trade 5 business lots, free and clear, on Main st., Estelle Texas, new all town, for automobile. Must be first class. Address T, box 599, TIMES-BRANCH.

SPOT CASH FOR FORDS.
Will buy '16, '17, '18, '19, '20 Ford cars. Highest prices paid. Any condition. No consignment, see me. 1127 S. MAIN.

WANTED—Have lady's magnificent 3-stone blue light diamond ring. Want high-class late-model car in trade. Need not be perfect or will sell for cash. Phone WEST 2840.

WANTED—Light auto. Will exchange 120 acres raw land Wallowa county, Oregon, or good 30-foot launch engine. GARTEN'S Cafe, end of Hawthorne car line.

WANTED—$500 equity in two good lots, near Goodyear factory, exchange for touring car, roadster. Phone Pico 27707 MR. SEYMOUR, Oviatt Hotel.

WANTED—Late model touring. Will give good residence lot in South Pasadena and balance in cash. F. F. TAYLOR, Pico 2000, 324 P. E. Bldg.

WANTED—Second-hand Ford speedster or roadster body. Must be in good condition and cheap for cash. SOUTH 1955-J.

FOR EXCHANGE—4 eastern lots, clear, $1000. Want Ford truck or car, no junk. Address 6221 BEND.

WANTED—The best light car $300 cash will buy. Ford preferred. Call A. M. 9TH and L. AUTO PARK.

WANTED—FORDS. FORDS. FORDS.
Highest cash prices for any model.
EVERETT S. SHIPP, 1825 S. Main.

WANTED—Ford body for a good 2-passenger Ford. West 6044.

FOR SALE—6-room house, garage for two machines, two lots, facing boulevard, lawn, fruit and flowers. Want late model car and cash different for equity. Price $4500. Loan $2500. Inquire 3221 East Palmer ave., Glendale.

WANTED—$2,500 automobile for well located half-section desert claim. G., 2402 PRINCE ST., Berkeley.

FUR dealer will trade new furs for new or slightly used late 6 roadster. Week days, 9-5.

WANTED — For cash, Buick 8z, Hudson, Chandler, Cadillac or Dodge. Hub, etc. Phone 24808 H. COOK, 1006-8 S. OLIVE.

HAVE 4.1-4 carat diamond ring in lawn for $200 now $1400, sell ticket or trade to auto. 1700 Hass Bldg.

WANTED—Best auto $500 cash or less will buy. No dealer. Answer quick. Address C, box 220, TIMES OFFICE.

WANTED—Ford or 1920 model Ford touring car, terms cash. O. R. ABERNATHY, 2917 Adams, Telephone South 3253.

WANTED—Want to trade your car for 1926 or newer harbor or S.W. EVANS 60478.

WANTED—Late model car. Highest cash prices paid. 1329 S. MAIN. 25840.

I WANT A clean car clean. See me before you buy. 3676 MONETA AVE.

AUTOMOBILES, Etc.—Miscins.

Automobiles Wanted.

LATE model Buick, Dodge or Ford coupe. Will give preferred stock in going manufacturing business, backed by the vice-president of one of Los Angeles' banks. Investigate. Address C, box 185, TIMES OFFICE.

JUNK cars, any condition. Phone Main 766. Crescent Auto Parts Co., 1040 S. Main.

WANTED—Want to place your car for sale, list, inland, harbor or S.W. EVANS 60478.

WANTED—Dodge or Buick, pay cash. Bring car to 814 S. OLIVE.

WANTED—Light car in exchange, vulcanizing shop. 116 E. CENTER, Anita.

BARGAINS in used cars can always be had at MOODY'S, 1134 S. MAIN.

Automobiles for Hire.

B-B-I-S-T-O-L B-B-I-S-T-O-L

WE RENT

all standard, latest model cars, with or without drivers, by hour, day, week or month.

Without drivers, $1.25 per hour and up.

Gas and oil furnished.

BRISTOL TAXI CO.
633 S. BROADWAY.

PHONES, MAIN 6070; 12415.

B-B-I-S-T-O-L B-B-I-S-T-O-L

CARS TO RENT WITHOUT DRIVER.
WE HAVE GASOLINE.
Take 6 Packard, Cadillac 8, Studebaker 6, Marmon, Buick, Dodge, Fords and other cars. Rent to responsible parties by the hour, day or week.

STILLWELL CAR SUPPLY CO.,
941 S. GRAND.
60297—Phones—SOW 2, 257.

WITHOUT DRIVERS—
Latest Models—Limousines, Roadsters, Buicks, Overlands, Dodges, Essexes and Fords.
70c to $1.00 per hour.
Gas and Oil furnished (except on Fords.)
PARSONS BROS.
116 West 9th st. Phone 11080.

WANTED—TRAVELERS.
MOTOR LEASING CORPORATION
will rent you a car, many different makes, by the hour, week or month.
Cars are all first class and closed models.
REASONABLE RATES.
NO DRIVERS.
1026 SOUTH BROADWAY.

NEW FORDS WITHOUT DRIVERS.
BY HOUR, DAY OR WEEK.
TOURING CARS, ROADSTERS, TRUCKS
HASKINS & KERR
MAIN 233 121 S. GRAND.

OPEN DAILY RENTED WITHOUT DRIVER, Week, or month only; Cadillacs, Marmons, Buicks, Hudsons, Kissellars. Open and closed models.
PACIFIC AUTO EXCHANGE, 432 W. Pico st.

WE RENT—
by the hour or month, without drivers, new standard make cars. TRIANGLE MOTOR CO., 1722 Highland ave., Hollywood. Holly 4196. Evenings, 57484.

50c PER HOUR.
Fords without drivers. The Ford Livery, 615 S. FLOWER ST. Phone 13527.

TO RENT—By hour—1919 Oakland coupe, excellent condition, with new nonskid tires; garties, or will chauf. reasonable rates. SINCLAIR, 21805.

NEW Studebaker touring, inclosed cars. Reasonable rates. 53700.

FOR HIRE—Ford sedan. Competent woman driver. TELEPHONE 60297.

NEW Olds. Owner drives. Hour, day, week, month. Rates reasonable. WILSHIRE 6595.

FOR RENT—Ford touring car, $2.50 per hour. Know city and country. Rear seat windshield. MR. LARGENT, 590-588.

OVERLAND touring car and driver; long experience in Cal. Reference. BURKE, West 4863.

1919 7-PASS. Buick, $1.50 hour; long trips preferred. 25476.

NEW enclosed Studebaker touring, inclosed cars. Reasonable rates. 53700.

FOR HIRE—Ford sedan. Competent woman driver. TELEPHONE 60297.

NEW Olds. Owner drives. Hour, day, week, month. Rates reasonable. WILSHIRE 6595.

FOR RENT—Ford touring car, $2.50 per hour. Know city and country. Rear seat windshield. MR. LARGENT, 590-588.

OVERLAND touring car and driver; long experience in Cal. Reference. BURKE, West 4863.

1919 7-PASS. Buick, $1.50 hour; long trips preferred. 25476.

Accessories, Parts, Equipment.

50-GALLON Bowser portable gasoline tank, in good condition; will sell for $75. Inquire at air compressor, like new, $35. BOSLINT MOTOR CO., 617 N. Broadway. Main 8140.

FOR SALE—Solid Oak gas engine, A-1 condition. Inquire Seibel and North st., SUNLAND, CAL.

GUARANTEED rebuilt storage batteries up to 140 point. ELECTRIC EQUIPMENT & SUPPLY CO., 940 S. Olive. 11413. Y. A.—5-30.

MOTORCYCLES, BICYCLES.

BICYCLE—BICYCLE—BICYCLE

Not what to save money on any standard make bicycle or tire see us. Repairing done right.
PACIFIC CYCLE CO., 122 N. Main.

FOR SALE—Merkel motorcycle and side car in perfect condition; $125. 340 W. AVE. 33, 5331, after 6.

ANGELUS BIKE SHOP.
Columbia bicycles, new and second-hand. Bicycling specialist. 317 S. MAIN. Pico 385.

HORSES, MULES, CATTLE, &c
For Sale, Exchange, Wanted.

For Sale.

FOR SALE—Fresh cow having calf by side. Two horses and one toy baled barley hay, wool, inquire at store. M. E. PAULL, Marian, 6220.

FOR SALE—Bargain, team mares and harness. No use for them, bought a tractor. Inquire at 1 o'clock at ARCHER, Norwalk. Phone Brownell Exchange 1225.

FOR SALE—Saddle horse, thoroughbred, 6 years old, broke to ride, runner, gentle, $65; worth $100. HOLLY 20760.

FOR SALE—Fine 3-year-old Jersey cow, very gentle, coming fresh in January. HENRY HAFMAN, 2844 Mitchell pl., Bell, Cal.

FOR SALE—Strong horse, harness, wagon, suitable for caterer or huckster. 1150 SAN JULIAN. Sunday; after 6 week days.

FOR SALE—Guernsey cow, $85. BOYLE 2871.

FOR SALE—One Jersey cow, fresh woon. VERMONT 2968.

FOR SALE—Milch cow, cheap. 1949 SAN PASQUALE ROAD. Phone 27168.

FOR SALE—Fine Guernsey cow, 3 yrs. old, 4 gals.; also yearling heifer. — S. HOOVER.

FOR SALE—Young Jersey milk cow, $65. 110 SOUTH INDIANA ST.

FOR SALE—If you have 3 horses or cow to move, call PICO 417. 600 E. SEVENTH.

HORSES, MULES, CATTLE, &c
For Sale, Exchange, Wanted.

Wanted.

WANTED—Unlimited number of horses and mules, young and barrens. Horses rented and sold on installments. SAM WATKINS, 609 E. 7th st. Pico 417.

WANTED—To buy old horses to destroy. Highest prices paid. PHONE Pico 417.

WANTED—Milch beef cows, calves, bulls. H. FROEHLICH, 1343 GLEN, Bdwy. 3414.

POULTRY AND PET STOCK.
For Sale, Exchange, Wanted.

Poultry and Poultry Supplies.

FOR SALE — 250 extra-fine R. I. Red pullets, laid beginning to lay; also White Leghorn pullets.

PANCIERY EXCHANGE.
Bdwy. 2928. 640 S. Main st.

FOR SALE—25 White Leghorns, 30 Rhode Island Reds, 27 Plymouth Rocks and 10 Arcona pullets. Reasonable. 402 N. SOTO ST. Boyle 2962.

FOR SALE—laying pullets, thoroughbred White Leghorns and Barred Rocks; $3 each. Call Sunday, 622 W. 12TH ST.

FOR SALE—75 White Leghorn pullets. Call 6264 S. VERMONT AVE.

FOR SALE—1000 White Leghorn pullets, mos. old; also number Call 2305 HUNTINGTON AVE. Monterey Park. Alh. 128-J.

FOR SALE—About 2 dozen young chickens, reasonable. 1621 W. JEFFERSON ST. South 2071-M.

FOR SALE—10 young laying purebred Red hens and young cock. 267 24TH.

FOR SALE—2 dozen 5 months old white Leghorn pullets, $1.75. 758 EAST 52ND ST.

FOR SALE—75 laying chickens. South 3277-W. 1417 EAST 13TH ST.

Pigeons, Birds, Etc.

FOR SALE—Barbi-Mountain canaries. Exceptionally fine singers. 5762 HOLLYWOOD BLVD.

Rugs and Hosery.

WANTED—We are in quantity for cash. Call after Sunday. 28078.

Guns, Mitch, Etc.

FOR SALE—Typewriting taws, Nubian milk goat, very cheap. BOYLE 387. Pure bred Scotch Tregenburg buck, perfect charming and handsome. Must sell. Make offer. Address 5452 Pue St. Also pure bred American Toggenburg doe; service $7. Goats called for and delivered.

FOR SALE—Goats, fresh and coming fresh. Phone 3611. also horse head, $10. In $15. will deliver. 1002 EAGLE ROCK AVE. or take.

FOR SALE—8 Fox millers 24c st. Most well bred stock. 1200 S. NORTON AVE.

Rabbits, Hares, Etc.

FOR SALE—Rabbits, young does. 3054 West 45th. H. W. HATCHER.

Dogs and Dogs at Stud.

FOR SALE—Cocker spaniel puppy, from high-est certified registered stock in United States; will sell to true lover of dogs cheap. 1000 E. 23RD ST. Phone 24808.

FOR SALE—Pekingese puppies from prize-winning imported stock, SOUTH 600 for appointment.

FOR SALE—English Bull puppy, sired by White Knight of Ancoka Kennels. 1806 S. MAIN ST.

FOR SALE—Pedigreed Airedale puppy, $25. 2 mos. old, male. DR. CURTIS, Bdwy. 3843.

FOR SALE—Pedigreed Airedale puppies, 1171 E. 48TH ST. Phone South 1806-J.

FOR SALE—Pedigreed German police pup-pies. 1922 LA BREA AVE., Hollywood.

FOR SALE—Pedigreed Pekingese puppies. 1306 W. 45TH ST.

Wanted.

WANTED—Highest prices paid for all kinds of poultry; will call anywhere. WESTERN POULTRY CO., 1240 E. 24th st. South 1000.

WANTED—Highest prices paid for poultry. Call anywhere CENTRAL POULTRY CO., South 4661, 2026 Central ave.

WANTED—Bullets, hens, broilers, roosters, young hens; also baby chicks. Phone Main 8800, 2020 CENTRAL AVE. Apply 1119

HOUSES—For Sale.
Miscellaneous.

FOR SALE—
$2100 CASH
BALANCE LIKE RENT.
Beautiful new modern home, seven rooms, very large reception room, dining-room, kitchen finished in white enamel, white tiled in sink, instantaneous heater, tiled-in bath tub, tiled bath, all rooms papered and shaded, the latest and most artistic design, indirect lighting fixtures, beautiful tiled fireplace for gas or wood. Location unsurpassed. Trees and lawn planted. Double garage. Lot 50x150.
This home is in the $15,000 class. My price is $10,800, act quickly.
Phone MR. GARRETT for appointment. Main 5047.
Evenings before 7:30, 62063.

FOR SALE—
CASH PRICE MONTHLY
$850 $4500 $50
Beautiful 5-room house nearing completion. Ready to move into within few days. Two minutes from two car lines. See it at once. Mr. Blanchard.
With HARRY H. CULVER CO.
Best buy to be had in Culver City. Beautiful 2-story and basement, 8 rooms. Large dining-room and living-room and can be bought for $4000 down. Price $6700; monthly $75.
Ask for A. Blanchard, Jr.
With HARRY H. CULVER CO.
Will trade good lot in Culver City for light touring car. Ask for Mr. Blanchard.
With HARRY H. CULVER CO.

MAGIC WORDS.
IMMEDIATE POSSESSION.
Not Wilshire or West Adams, but brand new cozy 4-room bungalow with 2 bedrooms. Get Stephenson ave., beyond Soto in Maid's room with large tiled bath and tiled sink, and toilet, and on the rear a cement and latticed portico with fountain.

SECOND FLOOR: Three large bedrooms, two with connecting large tiled bath and built-in shower, one with large tiled bath with three way entrances. Inclosed sleeping porch can be used either as bedroom, serving room or den. Linen closet showing porch which can be inclosed.

THE INTERIOR finish bespeaks taste and refinement. The built-in features, nooks, etc., for which there are a number, are of the best material and workmanship especially so of the kitchen, closet doors and dressing tables in bedrooms.

GARAGE for two cars with man's quarters with toilet and shower. Beautiful garden and lawn with complete underground sprinkler system.

THIS HOME complete in every detail should be seen at once. See MR. S. L. BUDEN, 58., who is handling this for the owner.
BUDEN, SEATTLE & BUDEN,
514 South Western ave.

DON'T BUY A BUNGALOW
until you look at these.
$4200—Five-room cozy bungalow, built-in features, garage. Terms $600, balance monthly.

$7350—Seven rooms, garage with servant's room adjoining, in exclusive West Adams district. Has tiled bath, fireplace, hardwood floors throughout; ivory finish. A wonderful buy that won't last long.

$8000—This beautiful six-room, white plaster bungalow is situated on a large lot and shines on a beautiful street. HURRY UP.

$7000—Another steal is a five-room modern bungalow, built-in features, with garage. The terms are right and within your reach.

$8150—Located at 606 North Manhattan, this bungalow should be sold for $9000. Built in corner lot and ready to rent quick. Drive past, then bring us your deposit. Reasonable terms.

Our lot department is well equipped to take care of your wants in any part of the city. Values from $850, south and southwest, to $5000, Wilshire district. Something for you. Let us show you. Phone Pico 2500 and 52500; now, is the time to buy.

We have many other bargains in Wilshire, which our salesmen will be glad to show you.

THE McCARTHY COMPANY,
631 Union Oil Bldg.
Bdwy. 2271.

FOR SALE—
946 WESTMORELAND AVE.
BETWEEN 9TH AND 10TH.
You can look this over and you will not find anything better located or better built or at a better price. Terms $2400, cash, balance easy. 6 rooms, living-room finished in mahogany, dining-room, sunroom, breakfast room and den on first floor. 4 bedrooms and sleeping porch, tiled bath with shower. Gas furnace, garage and many other features. Lot 60x178. This beautiful home is open to you to inspect. See our Mr. Mauldin remaining on the premises from 10 to 12 and from 2 to 5 until sold. Three car line on Vermont, West 9th and 11th street car and walk one block, your own car, or phone Bdwy. 5344 for our car.

FRANCE INVESTMENT COMPANY,
REALTORS.
412 UNION OIL BLDG.

FOR SALE— Wilshire Bungalows.
I HAVE 10 BEAUTIFUL BUNGALOWS
WHICH I AM ANXIOUS TO DISPOSE OF, and will sell at the following prices:

$7000.	$ 9.250.
$7500.	$ 9.750.
$8000.	$10,500.
$8500.	$13,500.
$9000.	$14,500.

These modern, new, 6, 7 and 8-room bungalows are finished in beautiful selected mahogany and old ivory. Eight of them have one bath, which is tiled, with tiled shower and two of them have two tiled baths with tiled-in showers, tiled kitchen, tiled sink, tiled-in refrigerator. The walls throughout are covered with dainty wall coverings, and the lighting fixtures are finished in gold and silver. Easy terms can be arranged. MR. COX, 315 S. Western ave. Wilshire 4473.

FOR SALE—
A REAL SACRIFICE
BEAUTIFUL HOME.
MAKE OFFER.
Fine English type home of nine rooms. Living-room, reception hall in mahogany. Den, curly birch; dining-room in oak; breakfast room and kitchen in white enamel. Four fine large bedrooms and 2 tile bathrooms and floor. Billiard room third floor. Gas furnace, garage, servant's room and bath. Corner location, paved street. Let us show this fine home. Must be sold; make an offer.
CAY Hale or Klerquist, Mgrs. MR-147
House and Lot Department.
R. M. GALE COMPANY.
60175. 505 S. Spring st. Pico 3874

FOR SALE—Real value. Brand new beautiful 7-room colonial, 3 large bedrooms, charming living-room, extra large lot. Ready to occupy now. Latest high-class appointments, built-in bath and shower, tile floors, pedestal bowl, tiled sink, Delco heater, water heater; A-1 kdw floors, French doors and windows; most tastily decorated throughout. Part North Wilshire, block to near Western ave. Owner's price $8500; only $3500 cash. GEO. A. SPILLANE, 512 S. Western. 57676. Rigid inspection invited.

FOR SALE—By owner, modern 4-room bungalow with sleeping porch, garage, large lot, $4100; $2500 cash, bal. terms. 736 HYPERION AVE. Wilshire 1972.

FOR SALE—Modern BUNGALOW
H. W. floors, 100-ft. lot, below cost. $4250. $500 down, $40 per mo. Going East at sacrifice. 57 E. 41ST.

FOR SALE—OWNER GOING EAST, 5-room modern California bungalow, bedrooms, tile bath, garage, fruit trees, $3750. $1500 cash. 1178 37TH ST. No agents.

FOR SALE—Westlake-Wilshire none, 9 rooms exceptionally furnished, 2 baths, 2 toilets, A-1 glass, silverware, piano, immediate possession. Price $15,000, terms, less for cash. Call 53600.

FOR SALE—$2000 cash buys cottage, three large rooms, bathroom, pantry, garage, fruit trees; rent $20. 418 E. 41ST AVE. Ad. 61. Phone Garvanza 2115.

FOR SALE—Modern 5-room and sleeping porch bungalow, beautiful and new. Only $5300. Terms. Open today. 10 to 5. 1696 NEW ENGLAND ST. agents. 56296.

FOR SALE—5-room bungalow, garage, fruit, sleeping porch; 72-foot lot; good street; near car. $3750. BLOSSOM, 1 Washington Bldg. Call 10 to 4.

FOR SALE—1056 47TH AVE. Beautiful 7-room colonial, new large lot, cement walks, $5500. $4050 cash, balance terms. 74347. Open for inspection.

FOR SALE—Southwest corner of 17th and Santee ave., 52x142 and alley; good 6-room house. Price $9000, part cash. J. H. NEIL, 1900 S. Oxford.

FOR SALE—Brand new bungalow, 5-room modern house, Highland Park, $7000. 7-room house, South Pasadena, $10,500. East Side corner house, $10,000. Recommend any one. R. D. LIST, 1021 Central Bldg.

FOR SALE—$4500. MODERN 6-room cottage, close in, near Main st. Built-in features, double garage, fine lines galore. Quick sale at a bargain. 444 E. 20TH ST. Phone South 11224.

FOR SALE—A bargain. Beautiful 9-room modern house, 1042 Seward st. Good income property. Also business corner lot. Owner, 1042 Seward st.

FOR SALE—This is it! A 6-room modern bungalow, 2 bedrooms, double garage, large lot. W. Adams district, for $6000. Terms. Call 56-7.

FOR SALE—Classy bungalow just built, 7 rooms, all selected material to the minute. Garage. Terms. Call 61206.

FOR SALE—9 rooms, all front, well furnished. Price $1800. 437 E. FLOWER.

HOUSES—For Sale.
Miscellaneous.

FOR SALE—
$2500 CASH
BALANCE LIKE RENT.
Beautiful new modern home, seven rooms, very large reception room, dining-room, kitchen finished in white enamel, white tiled-in sink, instantaneous heater, tiled-in bath tub, tiled bath, all rooms papered and shaded, the latest and most artistic design, indirect lighting fixtures, beautiful tiled fireplace for gas or wood. Location unsurpassed. Trees and lawn planted. Double garage. Lot 50x150.
This home is in the $15,000 class. My price is $10,800, act quickly.
Phone MR. GARRETT for appointment. Main 5047.
Evenings before 7:30, 62063.

FOR SALE—Hart-Mountain canaries. Exceptionally fine singers. 5762 HOLLYWOOD BLVD.

Rugs and Hosery.

WANTED—We are in quantity for cash. Call after Sunday. 28078.

Guns, Mitch, Etc.

FOR SALE—Typewriting taws, Nubian milk goat, very cheap. BOYLE 387. Pure bred Scotch Tregenburg buck, perfect charming and handsome. Must sell. Make offer. Address 5452 Pue St. Also pure bred American Toggenburg doe; service $7. Goats called for and delivered.

FOR SALE—Goats, fresh and coming fresh. Phone 3611. also horse head, $10. In $15. will deliver. 1002 EAGLE ROCK AVE. or take.

FOR SALE—8 Fox millers 24c st. Most well bred stock. 1200 S. NORTON AVE.

Rabbits, Hares, Etc.

FOR SALE—Rabbits, young does. 3054 West 45th. H. W. HATCHER.

Dogs and Dogs at Stud.

FOR SALE—Cocker spaniel puppy, from high-est certified registered stock in United States; will sell to true lover of dogs cheap. 1000 E. 23RD ST. Phone 24808.

FOR SALE—Pekingese puppies from prize-winning imported stock, SOUTH 600 for appointment.

FOR SALE—English Bull puppy, sired by White Knight of Ancoka Kennels. 1806 S. MAIN ST.

FOR SALE—Pedigreed Airedale puppy, $25. 2 mos. old, male. DR. CURTIS, Bdwy. 3843.

FOR SALE—Pedigreed Airedale puppies, 1171 E. 48TH ST. Phone South 1806-J.

FOR SALE—Pedigreed German police pup-pies. 1922 LA BREA AVE., Hollywood.

FOR SALE—Pedigreed Pekingese puppies. 1306 W. 45TH ST.

Wanted.

WANTED—Highest prices paid for all kinds of poultry; will call anywhere. WESTERN POULTRY CO., 1240 E. 24th st. South 1000.

WANTED—Highest prices paid for poultry. Call anywhere CENTRAL POULTRY CO., South 4661, 2026 Central ave.

WANTED—Bullets, hens, broilers, roosters, young hens; also baby chicks. Phone Main 8800, 2020 CENTRAL AVE. Apply 1119

HOUSES—For Sale.
Miscellaneous.

FOR SALE—
$2100 CASH
BALANCE LIKE RENT.
Beautiful new modern home, seven rooms, very large reception room, dining-room, kitchen finished in white enamel, white tiled-in sink, instantaneous heater, tiled-in bath tub, tiled bath, all rooms papered and shaded, the latest and most artistic design, indirect lighting fixtures, beautiful tiled fireplace for gas or wood. Location unsurpassed. Trees and lawn planted. Double garage. Lot 50x150.
This home is in the $15,000 class. My price is $10,800, act quickly.
Phone MR. GARRETT for appointment. Main 5047.
Evenings before 7:30, 62063.

FOR SALE—
CASH PRICE MONTHLY
$850 $4500 $50
Beautiful 5-room house nearing completion. Ready to move into within few days. Two minutes from two car lines. See it at once. Mr. Blanchard.
With HARRY H. CULVER CO.
Best buy to be had in Culver City. Beautiful 2-story and basement, 8 rooms. Large dining-room and living-room and can be bought for $4000 down. Price $6700; monthly $75.
Ask for A. Blanchard, Jr.
With HARRY H. CULVER CO.

MAGIC WORDS.
IMMEDIATE POSSESSION.
Not Wilshire or West Adams, but brand new cozy 4-room bungalow with 2 bedrooms. Get Stephenson ave., beyond Soto in Maid's room with large tiled bath and tiled sink, and toilet, and on the rear a cement and latticed portico with fountain.

SECOND FLOOR: Three large bedrooms, two with connecting large tiled bath and built-in shower, one with large tiled bath with three way entrances. Inclosed sleeping porch can be used either as bedroom, serving room or den. Linen closet showing porch which can be inclosed.

THE INTERIOR finish bespeaks taste and refinement. The built-in features, nooks, etc., for which there are a number, are of the best material and workmanship especially so of the kitchen, closet doors and dressing tables in bedrooms.

GARAGE for two cars with man's quarters with toilet and shower. Beautiful garden and lawn with complete underground sprinkler system.

THIS HOME complete in every detail should be seen at once. See MR. S. L. BUDEN, 58., who is handling this for the owner.
BUDEN, SEATTLE & BUDEN,
514 South Western ave.

DON'T BUY A BUNGALOW
until you look at these.
$4200—Five-room cozy bungalow, built-in features, garage. Terms $600, balance monthly.

$7350—Seven rooms, garage with servant's room adjoining, in exclusive West Adams district. Has tiled bath, fireplace, hardwood floors throughout; ivory finish. A wonderful buy that won't last long.

$8000—This beautiful six-room, white plaster bungalow is situated on a large lot and shines on a beautiful street. HURRY UP.

$7000—Another steal is a five-room modern bungalow, built-in features, with garage. The terms are right and within your reach.

$8150—Located at 606 North Manhattan, this bungalow should be sold for $9000. Built in corner lot and ready to rent quick. Drive past, then bring us your deposit. Reasonable terms.

Our lot department is well equipped to take care of your wants in any part of the city. Values from $850, south and southwest, to $5000, Wilshire district. Something for you. Let us show you. Phone Pico 2500 and 52500; now, is the time to buy.

We have many other bargains in Wilshire, which our salesmen will be glad to show you.

THE McCARTHY COMPANY,
631 Union Oil Bldg.
Bdwy. 2271.

FOR SALE—
946 WESTMORELAND AVE.
BETWEEN 9TH AND 10TH.
You can look this over and you will not find anything better located or better built or at a better price. Terms $2400, cash, balance easy. 6 rooms, living-room finished in mahogany, dining-room, sunroom, breakfast room and den on first floor. 4 bedrooms and sleeping porch, tiled bath with shower. Gas furnace, garage and many other features. Lot 60x178. This beautiful home is open to you to inspect. See our Mr. Mauldin remaining on the premises from 10 to 12 and from 2 to 5 until sold. Three car line on Vermont, West 9th and 11th street car and walk one block, your own car, or phone Bdwy. 5344 for our car.

FRANCE INVESTMENT COMPANY,
REALTORS.
412 UNION OIL BLDG.

FOR SALE— Wilshire Bungalows.
I HAVE 10 BEAUTIFUL BUNGALOWS
WHICH I AM ANXIOUS TO DISPOSE OF, and will sell at the following prices:

$7000.	$ 9.250.
$7500.	$ 9.750.
$8000.	$10,500.
$8500.	$13,500.
$9000.	$14,500.

These modern, new, 6, 7 and 8-room bungalows are finished in beautiful selected mahogany and old ivory. Eight of them have one bath, which is tiled, with tiled shower and two of them have two tiled baths with tiled-in showers, tiled kitchen, tiled sink, tiled-in refrigerator. The walls throughout are covered with dainty wall coverings, and the lighting fixtures are finished in gold and silver. Easy terms can be arranged. MR. COX, 315 S. Western ave. Wilshire 4473.

FOR SALE—
A REAL SACRIFICE
BEAUTIFUL HOME.
MAKE OFFER.
Fine English type home of nine rooms. Living-room, reception hall in mahogany. Den, curly birch; dining-room in oak; breakfast room and kitchen in white enamel. Four fine large bedrooms and 2 tile bathrooms and floor. Billiard room third floor. Gas furnace, garage, servant's room and bath. Corner location, paved street. Let us show this fine home. Must be sold; make an offer.
CAY Hale or Klerquist, Mgrs. MR-147
House and Lot Department.
R. M. GALE COMPANY.
60175. 505 S. Spring st. Pico 3874

FOR SALE—Real value. Brand new beautiful 7-room colonial, 3 large bedrooms, charming living-room, extra large lot. Ready to occupy now. Latest high-class appointments, built-in bath and shower, tile floors, pedestal bowl, tiled sink, Delco heater, water heater; A-1 kdw floors, French doors and windows; most tastily decorated throughout. Part North Wilshire, block to near Western ave. Owner's price $8500; only $3500 cash. GEO. A. SPILLANE, 512 S. Western. 57676. Rigid inspection invited.

FOR SALE—By owner, modern 4-room bungalow with sleeping porch, garage, large lot, $4100; $2500 cash, bal. terms. 736 HYPERION AVE. Wilshire 1972.

FOR SALE—Modern BUNGALOW
H. W. floors, 100-ft. lot, below cost. $4250. $500 down, $40 per mo. Going East at sacrifice. 57 E. 41ST.

FOR SALE—OWNER GOING EAST, 5-room modern California bungalow, bedrooms, tile bath, garage, fruit trees, $3750. $1500 cash. 1178 37TH ST. No agents.

FOR SALE—Westlake-Wilshire none, 9 rooms exceptionally furnished, 2 baths, 2 toilets, A-1 glass, silverware, piano, immediate possession. Price $15,000, terms, less for cash. Call 53600.

FOR SALE—$2000 cash buys cottage, three large rooms, bathroom, pantry, garage, fruit trees; rent $20. 418 E. 41ST AVE. Ad. 61. Phone Garvanza 2115.

FO

OCTOBER 12, 1920.—[PART I.]

HOUSES—For Sale.
West and Southwest.

FOR SALE—

BY OWNER.

WINDSOR SQUARE.

IN THE VERY HEART OF WINDSOR SQUARE; ONE OF THE MOST ATTRACTIVE, SUBSTANTIALLY LARGE, HOMES IN THE HOME OWNERS' AND ALL HOME OWNERS.

420 LORRAINE BOULEVARD.

Very 2½-story brick and stone; 9 rooms and 3 baths. Every conceivable modern convenience, including gas furnace and three fireplaces.

CENTER HALL, LIVING-ROOM, LIBRARY AND DINING-ROOM WITH BUILT-IN BUFFET; LARGE LOFT WITH DOUBLE CEDAR CLOSETS; MAID'S ROOM.

Open for inspection from 10 a.m. to 6 p.m. daily, except Sunday, by appointment. Key at 416 S. Lorraine Boulevard, or phone [illegible] number.

SEE OWNER ON THE PREMISES.

PRICE AND TERMS REASONABLE.

FOR SALE—

ON FIFTH AVENUE.

ELEVEN-ROOM BOOMS, SUNDRY CONSTRUCTED, TWO-STORY THROUGHOUT; FIVE BEDROOMS, 3 BATHROOMS, FURNACE HEAT, DOUBLE TWO LARGE LOTS; ONE OF THE MOST DESIRABLE FAMILY HOMES ON THE MARKET. TERMS CONSIDERED. LOCATION, HIGH GROUND.

PRICE $24,000—$8000 CASH.

CALL AT 1004-5 HIBERNIAN BLDG., OR PHONE S. H. EDWARDS, PICO 1

For Sale.
Northwest.

FOR SALE—

LOVELY WILSHIRE HOME.

MOST BEAUTIFULLY FURNISHED

10 spacious rooms. Modern in every particular. 4 large bedrooms and sleeping porch. Servants' modern living quarters. View and location unsurpassed. Is one of the finest appointed homes in city. NOT LAST AT $13K A LOW PRICE. JUST THINK! ONLY $12,000.

A. N. JAMISON,
PHONE 61421. 312 Hollingsworth Bldg.

FOR SALE—

LA FAYETTE SQUARE DISTRICT.

This is an unusual home, as you are located on ½ acre of land, 1 block from Washington st., car line. Has large style, 2 bedrooms, bath and 2½ enclosed in sunparlor, tile roof, automatic heater, tile drain boards, floors, etc. Must be seen to be appreciated. Price $12,500. Owner, 1943 HILLCREST DRIVE. Phone 702.

FOR SALE BY OWNER.

BEAUTIFUL COLONIAL HOME. Go to 347 South Windsor Place at once. Attractive, modern in every particular. Not open for inspection. Must be seen to be appreciated. Owner will show you through. Do not call on high ground. Do not call on Sunday. Key at garage with to fit. Elevated the interior.

Office open Sunday, 2 to 5 p.m. Phone WEST 2222. PHADORE.

515 N. Western ave.

FOR SALE—

$9000 ONLY $2000

Six-room colonial bungalow, located in the North Wilshire district, near Western ave. Contains living-room, dining-room, kitchen, 3 bedrooms, bath, sleeping porch, breakfast-room and tile bath. Lot 50x150 to alley. Price $9000. Terms, $2000 cash, balance $60 per month. Owner will not consider anything less than cash. Phone WEST 3543.

A. N. JAMISON,
312 Hollingsworth Bldg.

FOR SALE—

$7500 DOWN, $40 MONTHLY

will buy you a new 5-room bungalow, with sleeping porch, tile bath, hardwood floors throughout, built-in buffet, etc. Price is $4000. It is within walking distance of Kindelaa car on Berkeley, Vermont and Normal school. You can pay at least $40 rent now, so own landlord.

Phone 53005. SPINNING, 1st floor Security Building.

FOR SALE—HEART OF NORTH WILSHIRE.

Completely furnished six-room bungalow; excellent location, 1 block from Wilshire and Alexandria; 2 bedrooms, sun parlor, tile bath, built-in buffet, fireplace, Dutch kitchen, breakfast nook, hardwood floors throughout, beautiful mahogany doors; garage; lot 50x150; price $6000; terms. Owner, 1220 S. Alexandria ave. Phone 20781.

FOR SALE—

HOME AND INCOME.

Corner lot with 2 houses fronting on good street; 5-room modern 4-room bungalow, good 7-room 2-story house, double garage. Price reasonable. Owner at bungalow, 1030 S. FIGUEROA.

FOR SALE—

1916 W. 28th st., facing Maple ave., 10-room 2-story; 5 bedrooms upstairs, all hardwood floors, furnace, garage.

1220 W. 48th st., cor. Bunker ave., 7-room bungalow, good garage; J. A. ARTHUR, 1005 Garland Bldg. Phone 10910.

FOR SALE—

BEAUTIFUL 5-ROOM HOME ON CRENSHAW BLVD. 2 FLOORS, HARDWOOD FLOORS, BUILT-IN FEATURES, ETC. EXCELLENT LOT. A REAL BARGAIN. EASY TERMS. OWNER LEAVING CITY. MUST SELL QUICK. SEE OWNER AT 413 S. HILL ST.

For Sale.
Northwest.

FOR SALE—

ON FIFTH AVENUE.

ELEVEN-ROOM HOUSE, SUNDRY CONSTRUCTED, TWO-STORY THROUGHOUT; FIVE BEDROOMS, 3 BATHROOMS, FURNACE HEAT, DOUBLE TWO LARGE LOTS; ONE OF THE MOST DESIRABLE FAMILY HOMES ON THE MARKET. TERMS CONSIDERED. LOCATION, HIGH GROUND.

PRICE $24,000—$8000 CASH.

CALL AT 1004-5 HIBERNIAN BLDG., OR PHONE S. H. EDWARDS, PICO 1

FOR SALE—

LOVELY WILSHIRE HOME.

MOST BEAUTIFULLY FURNISHED

10 spacious rooms. Modern in every particular. 4 large bedrooms and sleeping porch. Servants' modern living quarters. View and location unsurpassed. Is one of the finest appointed homes in city. NOT LAST AT $13K A LOW PRICE. JUST THINK! ONLY $12,000.

A. N. JAMISON,
PHONE 61421. 312 Hollingsworth Bldg.

FOR SALE—

LA FAYETTE SQUARE DISTRICT.

This is an unusual home, as you are located on ½ acre of land, 1 block from Washington st., car line. Has large style, 2 bedrooms, bath and 2½ enclosed in sunparlor, tile roof, automatic heater, tile drain boards, floors, etc. Must be seen to be appreciated. Price $12,500. Owner, 1943 HILLCREST DRIVE. Phone 702.

FOR SALE BY OWNER.

BEAUTIFUL COLONIAL HOME. Go to 347 South Windsor Place at once. Attractive, modern in every particular. Not open for inspection. Must be seen to be appreciated. Owner will show you through. Do not call on high ground. Do not call on Sunday. Key at garage with to fit. Elevated the interior.

Office open Sunday, 2 to 5 p.m. Phone WEST 2222. PHADORE.

515 N. Western ave.

FOR SALE—

$9000 ONLY $2000

Six-room colonial bungalow, located in the North Wilshire district, near Western ave. Contains living-room, dining-room, kitchen, 3 bedrooms, bath, sleeping porch, breakfast-room and tile bath. Lot 50x150 to alley. Price $9000. Terms, $2000 cash, balance $60 per month. Owner will not consider anything less than cash. Phone WEST 3543.

A. N. JAMISON,
312 Hollingsworth Bldg.

HOUSES—For Sale.
West and Southwest.

FOR SALE—

BY OWNER.

WINDSOR SQUARE.

IN THE VERY HEART OF WINDSOR SQUARE; ONE OF THE MOST ATTRACTIVE, SUBSTANTIALLY LARGE, HOMES IN THE HOME OWNERS' AND ALL HOME OWNERS.

420 LORRAINE BOULEVARD.

Very 2½-story brick and stone; 9 rooms and 3 baths. Every conceivable modern convenience, including gas furnace and three fireplaces.

CENTER HALL, LIVING-ROOM, LIBRARY AND DINING-ROOM WITH BUILT-IN BUFFET; LARGE LOFT WITH DOUBLE CEDAR CLOSETS; MAID'S ROOM.

Open for inspection from 10 a.m. to 6 p.m. daily, except Sunday, by appointment. Key at 416 S. Lorraine Boulevard, or phone [illegible] number.

SEE OWNER ON THE PREMISES.

PRICE AND TERMS REASONABLE.

FOR SALE—

ON FIFTH AVENUE.

ELEVEN-ROOM HOUSE, SUNDRY CONSTRUCTED, TWO-STORY THROUGHOUT; FIVE BEDROOMS, 3 BATHROOMS, FURNACE HEAT, DOUBLE TWO LARGE LOTS; ONE OF THE MOST DESIRABLE FAMILY HOMES ON THE MARKET. TERMS CONSIDERED. LOCATION, HIGH GROUND.

PRICE $24,000—$8000 CASH.

CALL AT 1004-5 HIBERNIAN BLDG., OR PHONE S. H. EDWARDS, PICO 1

HOUSES—For Sale.
South and Southwest.

FOR SALE—

NOBODY
CAN BEAT THIS.

$7250, $1500 down, for 7-room bungalow, built about 4 years ago. Never has changed hands since built. Hardwood floors, built-in features; large, beautiful buffet, large den and sun sliding doors, 2 bedrooms, breakfast-room, large fireplace, screen porch, double laundry trays, cement basement, motor heater and old ivory interior finish, double garage. This is a real sacrifice and you will be the gainer if you are fortunate enough to be the buyer. Balance less than rent.

G. W. MERRILL REALTY CO.,
610 Lankershim Bldg.
Corner 3rd and spring street. Phone 14189.

FOR SALE—

ONLY $2000.

FINEST BUNGALOW IN LOS ANGELES.

6 modern rooms, 2 bedrooms and den with disappearing bed. Hardwood floors throughout. Everything the best right up to the minute. MUST SELL TODAY. DON'T MISS THIS SNAP.

A. M. JAMISON,
Phone 61401. 312 Hollingsworth Bldg.

FOR SALE—

CAN YOU IMAGINE A BETTER BUY? LARGE MAIN ST. HOME, 6 ROOMS, $5000.

This house just needs one look and it is yours. Can be made into two-family or 4 flat. Lot alone worth the money. Big, cozy and build the house for $7000. All it needs is a coat of paint. Just let us show you this brick-clad.

RANSOM. 6272 S. MAIN ST.

$200 S. Vermont.

FOR SALE—

WHILE THE GETTING IS GOOD, GET A HOME OF YOUR OWN.

A little later in the season there won't be $5000 for every 6-room bungalow, 3 bedrooms, southwest; $1000 down, balance $38 month. Let us take you out to see it, or we will sell you a lot and you can build your own house.

WALES, 600 Hibernian Bldg. 60619.

FOR SALE—$7000— WORTH $9000.

Beautiful modern 7-room bungalow on corner lot; asphalt boulevard; hardwood floors throughout; 21 min. to Broadway. Oak floors, tile bullock's fireplace, built-in features, fine location. A good investment at will be home for some one. Owner, and priced for quick sale. $2000 cash required. PHONE 12717.

FOR SALE—$7500. Double Bungalow $3500. Cash. Terms.

This is located between Vermont and Hoover, has 4-room, bath and screen porch on east side and 3 rooms, bath and screen porch on west side. Hardwood floors and built-in features. Has cement sewer, cement sidewalk, cement gutter and cement street. Building permit for $3500 for 4-car lean to. Will sell for $7500 cash. Call MR. LAMOND, 60974.

FOR SALE—BEAUTIFUL HOME.

PRICE $9000, WITH $2000 CASH.

6-room modern home in the Southwest district. Hardwood floors throughout; built-in features, garage with cement floor. Lot 60x150. For further information see our office. H. W. HEATH & CO., 507 S. HILL ST. Phone 1943 HILLCREST DRIVE. 702.

FOR SALE—BY OWNER.

$4000 UNFURNISHED, $5000 FURNISHED.

Five-room bungalow, 3 bedrooms, sun parlor, tile bath, hardwood floors throughout, beautifully furnished with piano, all shades, etc. Everything perfectly new. A bargain in the furnished. Terms. Call 2201 W. 30TH ST., 10 a.m. to 2 p.m.

FOR SALE—A RARE OPPORTUNITY.

On beautiful Magnolia ave. Full two-story house, large yard, 50x180 ft. 11 bedrooms, 2 toilets, fine oil heater, for all rooms, beautiful large reception hall with fireplace, dining-room, den, kitchen, breakfast room, bath and sleeping porch. Will sell for $9000 cash. Owner, 1144 MAGNOLIA AVE.

FOR SALE—

7-room modern house, in good repair with hardwood floors throughout; garage; fenced in; lot 50x150; $4500; $2500 will handle, balance like rent. Key at 1015 E. 41ST ST. Phone 40167.

FOR SALE—BY OWNER.

$2650 CASH.

Completely furnished, 6 large rooms, near Moneta and 75th. Price $3250, balance $30 per month. 3071 MONETA.

FOR SALE—5-room modern, up to date, beautiful bungalow, near Santa Barbara Blvd., close to Manual Arts High School. Price $7400; $2500 will handle, suitable terms. 4035 DENKER AVE. Phone 59488.

FOR SALE—A bargain, owner going east, must sell, a new 6-room colonial, stretcher bungalow, 2 bedrooms upstairs, all hardwood floors, furnace, garage, fruit trees, chicken yard, lawn, rose bushes, 5 rose lines. Bargain this week, $5500, cash or terms. SOUTH 2137.

FOR SALE—4-room house, East 25th st., $1850, $500 down, $25 a mo. PHONE 11467.

FOR SALE—4-room modern bungalow, paved, cash and terms. BDWY. 1851.

North and Northeast.

FOR SALE—HERE'S ONE!

Mr. Basketball 5-room, strictly mod. bung in Highland Park, 1 block from 2 car lines, 20 min. from First and Main. All built-in features, bath, linen closets, kitchen cabinet, indirect lighting, hardwood floors, all newly decorated; lot 40x140 to 12-ft. alley. A beautiful fruit tree specimen and flowers. Must be seen to be appreciated. $4500. Terms. Take Garvanza or S. Pasadena cars to Arroyo Seco Park; see plat; speak to Pasadena ave., walk one block east. $300 AB-SOLUTELY KEEPS IT.

FOR SALE— BARGAIN

BEAUTIFUL HEALTHFUL HOMELIKE EAGLE ROCK CITY.

Midway between Glendale and Pasadena, the place where artists, teachers, writers and those who like to live, and work would you. In its best residence district, with wide outlook upon hills and valley, are three beautiful homes, built for families to live in and be comfortable. Fruit of every kind, ornamental trees and shrubs and flowers. Call at 2012 KNOPP AVE. Take Eagle Rock car at 602 N. Colorado. End of car line.

FOR SALE— BARGAIN

$6000 CASH.

Pretty Garvanza bungalow, 6 rooms, large verandahs on 2 sides of house, hardwood floors, beautiful mantels and compartment new. Double lot, improved with lawn and trees. Close to car line and schools. For quick cash sale $5500. 5564 N. Av. 64. Garvanza 521 METERS LAND CO.

FOR SALE—To colored people, 5-room bungalow, sleeping porch and bath. Bargain, $2400. $700 cash, balance $20 per month. Highlands. Phone 26397.

FOR SALE—Large corner bungalow, Ave. 43, Highland Park; $4000; cash, $2000; owner, 1093 FAIR OAKS, South Pasadena. 85153.

FOR SALE BY BEAUTIFUL COLONIAL HOME.

Six rooms, 2 bedrooms, 2 baths, sleeping porch, garage, lot 50x150. For further information see owner, 1944 MALABAR ST., 1920 E. Highland Park. $4750. Open for inspection.

FOR SALE—BY OWNER.

Bungalow, 5 rooms, sleeping porch, tile bath, hardwood floors throughout, built-in features, white beautiful enamel finish, fine location, 2 blocks from car, near school, Terms. Owner, Lincoln 2404.

ARRANGEMENT — Six large, high ceiling rooms, including large bedrooms, reception hall, dining-room, Angelo-Persian and white rugs, piano—complete in every detail; 2 blocks from car; 2 blocks from school; $4750. Easy terms. NOR-TON & HUNCH, 6506 Hollywood Blvd. 578622 or 577486.

FOR SALE—Artistic 7-room bungalow, large living-room, tile sun room, 3 bedrooms, breakfast room with disappearing bed, large dining-room, kitchen, screen porch, this is a real buy; big lot 60x150, lots of fruit and flowers. Garage; near Franklin ave. and Gower sts. Phone OWNER, 578495 to inspect. Price $10,500.00, terms.

FOR SALE—MOST ARTISTIC BUNGALOW IN HOLLYWOOD. 5 BEAUTIFUL ROOMS. SUNSHILOH AND PULLMAN BREAKFAST NOOK. FINEST LOCATION, BEAUTIFUL MOUNTAIN VIEW. BARGAIN. SEE MR. CLEETON, WITH SCOTLAND REALTY CORP.

413 S. HILL ST. PHONE 67764.

FOR SALE—Owner sacrifice. Beautiful Spanish designed bungalow court, 140 blocks frontage, strictly high class and modern in every detail; built this year; 10 rooms; 125 unfurnished. Drive out and see this today. 5271 to 5281 FOUNTAIN AVE., near Hobart. Price $12,500 and terms. Hollywood 1483 Sunday, Hollywood 4193 week days.

FOR SALE—

$3000 cash and balance terms buys at $7500 a new 5-room Colonial bungalow on a good street; all hardwood floors and a breakfast nook.

See Herbert E. Johnson,
WITH F. J. LONGLEY,
6012 Hollywood Blvd.

579448.

FOR SALE—Extra special 54-ft. on Vermont ave., just north of Hollywood Blvd. Nice for stores. Tenants waiting. $135 per foot.

Improved Blvd. frontage on Hollywood Blvd.—west of Vermont ave. $5250 per foot. JOHN A. MONINGER, 6012 Hollywood Blvd.

FOR SALE—West Hollywood, 3 modern bungalows, 1119 Fuller ave., 1209 Fuller ave., 1224 Fuller ave. Open for inspection. Immediate possession. Terms. Owner, D. A. REED. 597355.

FOR SALE—Sacrifice price by owner, 1½-story; 6 rooms, bath, sleeping porch; fruit trees, garage, barn, grapevine and big; schools, immediate possession; $4500; will handle; furniture for sale. Hollywood car to Gardner Junction. 1412 VISTA ST.

FOR SALE—HOLLYWOOD SNAP—$5500. BY OWNER.

Built for a home, new 6-room Colonial actually worth $11,000. Near steam school. Owner away; 4 blocks west of Gardner jct. Open 1 to 4. Phone LINCOLN 814.

FOR SALE—By Owner, new 7-room Spanish bungalow, 3 bedrooms, breakfast room, tiled bath with shower, tiled sink, 2 porches, double garage; everything first class, located on beautiful corner. 1262 N. MARA-VOSA AVE. $12,000. Terms.

FOR SALE—Fine corner, 75x100, north of Hollywood Blvd., near Vermont. Really worth $4500; no reasonable cash offer refused. Phone OWNER 15848.

HOUSES—For Sale.
East and Southeast.

FOR SALE—

INCOME, TWO GOOD HOUSES, ONE CHALET, 3 FAMILIES, NEITHER HOUSE NEAR GARAGE. GOOD CORNER, WALKING DISTANCE GOODYEAR. SAFE INVESTMENT.

$7850. 5701 LONG BEACH AVE.

FOR SALE—New white plastered 4-flat building, 2 each 3-room apartments, all built-in features, less than one block from the boulevard. A lown payment of only $1000.

FOR SALE—5-room modern bungalow, garage, fruit trees, chicken yard, lawn, near school, 5 car lines. Bargain this week, $3500, cash or terms. SOUTH 2137.

FOR SALE—4-room house, East 25th st., $1850, $500 down, $25 a mo. PHONE 11467.

FOR SALE—4-room modern bungalow, paved, cash and terms. BDWY. 1851.

North and Northeast.

FOR SALE—HERE'S ONE!

Mr. Basketball 5-room, strictly mod. bung in Highland Park, 1 block from 2 car lines, 20 min. from First and Main. All built-in features, bath, linen closets, kitchen cabinet, indirect lighting, hardwood floors, all newly decorated; lot 40x140 to 12-ft. alley. A beautiful fruit tree specimen and flowers. Must be seen to be appreciated. $4500. Terms. Take Garvanza or S. Pasadena cars to Arroyo Seco Park; see plat; speak to Pasadena ave., walk one block east. $300 ABSOLUTELY KEEPS IT.

FOR SALE— BARGAIN

$6000 CASH.

Pretty Garvanza bungalow, 6 rooms, large verandahs on 2 sides of house, hardwood floors, beautiful mantels and compartment new. Double lot, improved with lawn and trees. Close to car line and schools. For quick cash sale $5500. 5564 N. Av. 64. Garvanza 521 METERS LAND CO.

FOR SALE—To colored people, 5-room bungalow, sleeping porch and bath. Bargain, $2400. $700 cash, balance $20 per month. Highlands. Phone 26397.

FOR SALE—Large corner bungalow, Ave. 43, Highland Park; $4000; cash, $2000; owner, 1093 FAIR OAKS, South Pasadena. 85153.

FOR SALE BY BEAUTIFUL COLONIAL HOME.

Six rooms, 2 bedrooms, 2 baths, sleeping porch, garage, lot 50x150. For further information see our office. H. W. HEATH & CO., 507 S. HILL ST. Phone 1943 HILLCREST DRIVE. 702.

FOR SALE—BY OWNER.

$4000 UNFURNISHED, $5000 FURNISHED.

Five-room bungalow, 3 bedrooms, sun parlor, tile bath, hardwood floors throughout, built-in features, white beautiful enamel finish, fine location, 2 blocks from car, near school, Terms. Owner, Lincoln 2404.

ARRANGEMENT — Six large, high ceiling rooms, including large bedrooms, reception hall, dining-room, Angelo-Persian and white rugs, piano—complete in every detail; 2 blocks from car; 2 blocks from school; $4750. Easy terms. NORTON & HUNCH, 6506 Hollywood Blvd. 578622 or 577486.

FOR SALE—Artistic 7-room bungalow, large living-room, tile sun room, 3 bedrooms, breakfast room with disappearing bed, large dining-room, kitchen, screen porch, this is a real buy; big lot 60x150, lots of fruit and flowers. Garage; near Franklin ave. and Gower sts. Phone OWNER, 578495 to inspect. Price $10,500.00, terms.

FOR SALE—MOST ARTISTIC BUNGALOW IN HOLLYWOOD. 5 BEAUTIFUL ROOMS. SUNSHILOH AND PULLMAN BREAKFAST NOOK. FINEST LOCATION, BEAUTIFUL MOUNTAIN VIEW. BARGAIN. SEE MR. CLEETON, WITH SCOTLAND REALTY CORP.

413 S. HILL ST. PHONE 67764.

FOR SALE—Owner sacrifice. Beautiful Spanish designed bungalow court, 140 blocks frontage, strictly high class and modern in every detail; built this year; 10 rooms; 125 unfurnished. Drive out and see this today. 5271 to 5281 FOUNTAIN AVE., near Hobart. Price $12,500 and terms. Hollywood 1483 Sunday, Hollywood 4193 week days.

FOR SALE—

$3000 cash and balance terms buys at $7500 a new 5-room Colonial bungalow on a good street; all hardwood floors and a breakfast nook.

See Herbert E. Johnson,
WITH F. J. LONGLEY,
6012 Hollywood Blvd.

579448.

FOR SALE—Extra special 54-ft. on Vermont ave., just north of Hollywood Blvd. Nice for stores. Tenants waiting. $135 per foot.

Improved Blvd. frontage on Hollywood Blvd.—west of Vermont ave. $5250 per foot. JOHN A. MONINGER, 6012 Hollywood Blvd.

FOR SALE—West Hollywood, 3 modern bungalows, 1119 Fuller ave., 1209 Fuller ave., 1224 Fuller ave. Open for inspection. Immediate possession. Terms. Owner, D. A. REED. 597355.

FOR SALE—Sacrifice price by owner, 1½-story; 6 rooms, bath, sleeping porch; fruit trees, garage, barn, grapevine and big; schools, immediate possession; $4500; will handle; furniture for sale. Hollywood car to Gardner Junction. 1412 VISTA ST.

FOR SALE—HOLLYWOOD SNAP—$5500. BY OWNER.

Built for a home, new 6-room Colonial actually worth $11,000. Near steam school. Owner away; 4 blocks west of Gardner jct. Open 1 to 4. Phone LINCOLN 814.

FOR SALE—By Owner, new 7-room Spanish bungalow, 3 bedrooms, breakfast room, tiled bath with shower, tiled sink, 2 porches, double garage; everything first class, located on beautiful corner. 1262 N. MARA-VOSA AVE. $12,000. Terms.

FOR SALE—Fine corner, 75x100, north of Hollywood Blvd., near Vermont. Really worth $4500; no reasonable cash offer refused. Phone OWNER 15848.

HOLLYWOOD—
For Sale, Exchange, Wanted. To Let

FOR SALE—

BARGAINS, EVERY ONE.

We have combed Hollywood to get these, and we are confident that every one will be gone soon.

$4500 4-Room Bungalow, $4500.

Right in the foothills, on a desirable street, just the place you have been looking for, and only needs a down payment of $2500.

$5500. 4-room Stucco, $5500.

A brand new 4-room stucco strictly modern in every respect, all built-in features, less than one block from the boulevard. A lown payment of only $1000.

$5500. 6-room Furnished House, $5500.

A down payment of only $2500 takes this desirable furnished home, fruit trees, garage, all improvements paid. The owner is leaving the city and is very anxious to dispose of this, and for that reason has priced it low.

$5250. Artistic Bungalow. $5250.

Four rooms and bath, hardwood floors, disappearing bed, large lot, garage, with sidewalk to floor, paved driveway. One block from car line.

Only $1250 cash handles this.

$24,000. 4-unit Court; $24,000.

Four units, all furnished, on a dandy lot, three on thru street, the other for frame, income $4100. This is located just north of the boulevard and is of one of the principal residence streets. Terms.

Xtra.

This one came in almost too late for classification. One of the show bungalows in its section; perfect in every way, and has only been built for two months. It is yours for only $7000. Lots of room on the lot for another house.

PAUL G. HAHN,
1045 Cahuenga ave., at Hollywood Blvd.

FOR SALE—

IMMEDIATE POSSESSION.

7-ROOM BUNGALOW. LOT 50x147 ON WESTERN AVE. CAR LINE. ABOUT 2 BLOCKS FROM BRUNTON STUDIOS. HIGH CEILING AND ALL BUILT-IN FEATURES. GARAGE AND VARIETY FULL BEARING FRUIT TREES. MUST BE SEEN TO BE APPRECIATED. PRICE $8500. PHONE OR WRITE OWNER,

THOMAS H. LIPPS,
311 INVESTMENT BLDG. FICO 374.

FOR SALE—

VERY SPECIAL.

Seldom have we been able to offer a bungalow more than this one. LOCATION—East front, close to Hollywood Boulevard, school, stores and car.

ARRANGEMENT — Six large, high ceiling rooms, including large bedrooms, reception hall, dining-room, Angelo-Persian and white rugs, piano—complete in every detail; 2 blocks from car; 2 blocks from school; $4750. Easy terms. NORTON & HUNCH, 6506 Hollywood Blvd. 578622 or 577486.

FOR SALE—Artistic 7-room bungalow, large living-room, tile sun room, 3 bedrooms, breakfast room with disappearing bed, large dining-room, kitchen, screen porch, this is a real buy; big lot 60x150, lots of fruit and flowers. Garage; near Franklin ave. and Gower sts. Phone OWNER, 578495 to inspect. Price $10,500.00, terms.

FOR SALE—MOST ARTISTIC BUNGALOW IN HOLLYWOOD. 5 BEAUTIFUL ROOMS. SUNSHILOH AND PULLMAN BREAKFAST NOOK. FINEST LOCATION, BEAUTIFUL MOUNTAIN VIEW. BARGAIN. SEE MR. CLEETON, WITH SCOTLAND REALTY CORP.

413 S. HILL ST. PHONE 67764.

FOR SALE—Owner sacrifice. Beautiful Spanish designed bungalow court, 140 blocks frontage, strictly high class and modern in every detail; built this year; 10 rooms; 125 unfurnished. Drive out and see this today. 5271 to 5281 FOUNTAIN AVE., near Hobart. Price $12,500 and terms. Hollywood 1483 Sunday, Hollywood 4193 week days.

FOR SALE—

$3000 cash and balance terms buys at $7500 a new 5-room Colonial bungalow on a good street; all hardwood floors and a breakfast nook.

See Herbert E. Johnson,
WITH F. J. LONGLEY,
6012 Hollywood Blvd.

579448.

FOR SALE—Extra special 54-ft. on Vermont ave., just north of Hollywood Blvd. Nice for stores. Tenants waiting. $135 per foot.

Improved Blvd. frontage on Hollywood Blvd.—west of Vermont ave. $5250 per foot. JOHN A. MONINGER, 6012 Hollywood Blvd.

FOR SALE—West Hollywood, 3 modern bungalows, 1119 Fuller ave., 1209 Fuller ave., 1224 Fuller ave. Open for inspection. Immediate possession. Terms. Owner, D. A. REED. 597355.

FOR SALE—Sacrifice price by owner, 1½-story; 6 rooms, bath, sleeping porch; fruit trees, garage, barn, grapevine and big; schools, immediate possession; $4500; will handle; furniture for sale. Hollywood car to Gardner Junction. 1412 VISTA ST.

FOR SALE—HOLLYWOOD SNAP—$5500. BY OWNER.

Built for a home, new 6-room Colonial actually worth $11,000. Near steam school. Owner away; 4 blocks west of Gardner jct. Open 1 to 4. Phone LINCOLN 814.

FOR SALE—By Owner, new 7-room Spanish bungalow, 3 bedrooms, breakfast room, tiled bath with shower, tiled sink, 2 porches, double garage; everything first class, located on beautiful corner. 1262 N. MARA-VOSA AVE. $12,000. Terms.

FOR SALE—Fine corner, 75x100, north of Hollywood Blvd., near Vermont. Really worth $4500; no reasonable cash offer refused. Phone OWNER 15848.

HOLLYWOOD—
For Sale, Exchange, Wanted. To Let.

FOR SALE—

BARGAINS, EVERY ONE.

We have combed Hollywood to get these, and we are confident that every one will be gone soon.

$4500 4-Room Bungalow, $4500.

Right in the foothills, on a desirable street, just the place you have been looking for, and only needs a down payment of $2500.

$5500. 4-room Stucco, $5500.

A brand new 4-room stucco strictly modern in every respect, all built-in features, less than one block from the boulevard. A lown payment of only $1000.

$5500. 6-room Furnished House, $5500.

A down payment of only $2500 takes this desirable furnished home, fruit trees, garage, all improvements paid. The owner is leaving the city and is very anxious to dispose of this, and for that reason has priced it low.

$5250. Artistic Bungalow. $5250.

Four rooms and bath, hardwood floors, disappearing bed, large lot, garage, with sidewalk to floor, paved driveway. One block from car line.

Only $1250 cash handles this.

$24,000. 4-unit Court; $24,000.

Four units, all furnished, on a dandy lot, three on thru street, the other for frame, income $4100. This is located just north of the boulevard and is of one of the principal residence streets. Terms.

Xtra.

This one came in almost too late for classification. One of the show bungalows in its section; perfect in every way, and has only been built for two months. It is yours for only $7000. Lots of room on the lot for another house.

PAUL G. HAHN,
1045 Cahuenga ave., at Hollywood Blvd.

FOR SALE—

IMMEDIATE POSSESSION.

7-ROOM BUNGALOW. LOT 50x147 ON WESTERN AVE. CAR LINE. ABOUT 2 BLOCKS FROM BRUNTON STUDIOS. HIGH CEILING AND ALL BUILT-IN FEATURES. GARAGE AND VARIETY FULL BEARING FRUIT TREES. MUST BE SEEN TO BE APPRECIATED. PRICE $8500. PHONE OR WRITE OWNER,

THOMAS H. LIPPS,
311 INVESTMENT BLDG. FICO 374.

FOR SALE—

VERY SPECIAL.

Seldom have we been able to offer a bungalow more than this one. LOCATION—East front, close to Hollywood Boulevard, school, stores and car.

ARRANGEMENT — Six large, high ceiling rooms, including large bedrooms, reception hall, dining-room, Angelo-Persian and white rugs, piano—complete in every detail; 2 blocks from car; 2 blocks from school; $4750. Easy terms. NORTON & HUNCH, 6506 Hollywood Blvd. 578622 or 577486.

FOR SALE—Artistic 7-room bungalow, large living-room, tile sun room, 3 bedrooms, breakfast room with disappearing bed, large dining-room, kitchen, screen porch, this is a real buy; big lot 60x150, lots of fruit and flowers. Garage; near Franklin ave. and Gower sts. Phone OWNER, 578495 to inspect. Price $10,500.00, terms.

FOR SALE—MOST ARTISTIC BUNGALOW IN HOLLYWOOD. 5 BEAUTIFUL ROOMS. SUNSHILOH AND PULLMAN BREAKFAST NOOK. FINEST LOCATION, BEAUTIFUL MOUNTAIN VIEW. BARGAIN. SEE MR. CLEETON, WITH SCOTLAND REALTY CORP.

413 S. HILL ST. PHONE 67764.

FOR SALE—Owner sacrifice. Beautiful Spanish designed bungalow court, 140 blocks frontage, strictly high class and modern in every detail; built this year; 10 rooms; 125 unfurnished. Drive out and see this today. 5271 to 5281 FOUNTAIN AVE., near Hobart. Price $12,500 and terms. Hollywood 1483 Sunday, Hollywood 4193 week days.

FOR SALE—

$3000 cash and balance terms buys at $7500 a new 5-room Colonial bungalow on a good street; all hardwood floors and a breakfast nook.

See Herbert E. Johnson,
WITH F. J. LONGLEY,
6012 Hollywood Blvd.

579448.

FOR SALE—Extra special 54-ft. on Vermont ave., just north of Hollywood Blvd. Nice for stores. Tenants waiting. $135 per foot.

Improved Blvd. frontage on Hollywood Blvd.—west of Vermont ave. $5250 per foot. JOHN A. MONINGER, 6012 Hollywood Blvd.

FOR SALE—West Hollywood, 3 modern bungalows, 1119 Fuller ave., 1209 Fuller ave., 1224 Fuller ave. Open for inspection. Immediate possession. Terms. Owner, D. A. REED. 597355.

FOR SALE—Sacrifice price by owner, 1½-story; 6 rooms, bath, sleeping porch; fruit trees, garage, barn, grapevine and big; schools, immediate possession; $4500; will handle; furniture for sale. Hollywood car to Gardner Junction. 1412 VISTA ST.

FOR SALE—HOLLYWOOD SNAP—$5500. BY OWNER.

Built for a home, new 6-room Colonial actually worth $11,000. Near steam school. Owner away; 4 blocks west of Gardner jct. Open 1 to 4. Phone LINCOLN 814.

FOR SALE—By Owner, new 7-room Spanish bungalow, 3 bedrooms, breakfast room, tiled bath with shower, tiled sink, 2 porches, double garage; everything first class, located on beautiful corner. 1262 N. MARA-VOSA AVE. $12,000. Terms.

FOR SALE—Fine corner, 75x100, north of Hollywood Blvd., near Vermont. Really worth $4500; no reasonable cash offer refused. Phone OWNER 15848.

HOLLYWOOD—
For Sale, Exchange, Wanted. To Let.

FOR SALE—

NEW WHITE PLASTER HOME. NORTH OF HOLLYWOOD BOULEVARD. LARGE IRREGULAR EAST FRONT LOT.

This new white plaster home, situated in a highly restricted district, at the base of the Sheltering Santa Monica Mountains, is a gem.

The house was built by day labor and just fully completed, contains a living-room, dining and breakfast-room, 4 bedrooms, 2 baths and sleeping-porch.

The decorations have been carefully selected, much mahogany has been used; also Southern Gum; the hand-painted walls are attractively blended, oak floors throughout. Stucco fireplace, Angelo-Persian and white rugs. The garage corresponds in architecture with the house. Two-car capacity. Maid's quarters above. Price $25,000; terms. Call Holly 781.

We Are Exclusive Agents.
FRANK MELINE COMPANY,
6777 Hollywood Blvd., at Highland.

FOR SALE—

BY BUILDER.

Hollywood's most beautiful extra-large 6-room colonial; this is a REAL HOME and nothing was spared to make it complete in every detail. For location and view, close proximity to high and grade schools, this is the ideal home. Must be seen to be appreciated. $4500. Terms. Take Garvanza or S. Pasadena cars to Arroyo Seco Park; see plat; speak to Pasadena ave., walk one block east. $300 ABSOLUTELY KEEPS IT.

FOR SALE—

BEAUTIFUL HEALTHFUL HOMELIKE EAGLE ROCK CITY.

Midway between Glendale and Pasadena, the place where artists, teachers, writers and those who like to live, and work would you. In its best residence district, with wide outlook upon hills and valley, are three beautiful homes, built for families to live in and be comfortable. Fruit of every kind, ornamental trees and shrubs and flowers. Call at 2012 KNOPP AVE. Take Eagle Rock car at 602 N. Colorado. End of car line.

FOR SALE— BARGAIN

$6000 CASH.

Pretty Garvanza bungalow, 6 rooms, large verandahs on 2 sides of house, hardwood floors, beautiful mantels and compartment new. Double lot, improved with lawn and trees. Close to car line and schools. For quick cash sale $5500. 5564 N. Av. 64. Garvanza 521 METERS LAND CO.

FOR SALE—To colored people, 5-room bungalow, sleeping porch and bath. Bargain, $2400. $700 cash, balance $20 per month. Highlands. Phone 26397.

FOR SALE—Large corner bungalow, Ave. 43, Highland Park; $4000; cash, $2000; owner, 1093 FAIR OAKS, South Pasadena. 85153.

FOR SALE BY BEAUTIFUL COLONIAL HOME.

Six rooms, 2 bedrooms, 2 baths, sleeping porch, garage, lot 50x150. For further information see our office. H. W. HEATH & CO., 507 S. HILL ST. Phone 1943 HILLCREST DRIVE. 702.

FOR SALE—BY OWNER.

$4000 UNFURNISHED, $5000 FURNISHED.

Five-room

INCOME Property For Sale.

FOR SALE—

INCOME SUBURBAN
HEART OF WILSHIRE
$14,750

On beautiful Bobsl. blvd. 100% W. 3rd st. and Western Ave. cars; modern 2-story brick; 6 rooms and bath each; rents $70; lot 50x150; street work all paid; $3000 cash, balance to suit. Owner, 1000 Bobsl. blvd.

$4000—NORTH HILL HOME
$3000 CASH, BAL. 5% INT.

This 6-room modern home, with sleeping porch, hardwood floors throughout, fine view, close to car; lot 50x150. Owner, 1000 Bobsl. blvd.

$4000 CASH, BAL. 5% INT.

This 2 houses on N. W. cor. 20th and Hoover st. rent for $70; lot 50x150. Owner, 1000 Bobsl. blvd.

FINEST DUPLEX IN TOWN.
$9-30 NORTH HILL HAMPSHIRE

This white shingled duplex is a gem of California architecture. Contains 2 beautiful flats of 6 rooms each, with every modern convenience. Rents $110. Lot 50x150. Price $9500. Terms. Owner on premises, 1000 Hampshire road, corner 20th st.

FOR EXTRAORDINARY INVESTMENT.
INCOME PROPERTY.
$22,500.

This exceptional property consists of four modern flats of 5 rooms and bath each, and 2 modern bungalows of 5 rooms and bath each; all rented for $130 per month; lot 100x150; situated on Bobsl. blvd., 1 block from Western Ave. car; 1 block from Hollywood; 1 block from Los Angeles. Owner will sell for $22,500; $5000 cash, balance to suit. Owner, 1000 Bobsl. blvd.

COUNTRY PROPTY—For Sale.

FOR SALE—

GRAPE STEPHENS

We can supply you with what is best in Grape Stephens, and can deliver them to you at any time you desire. Call at our office, 1000 Bobsl. blvd., or write us. Office open Sundays.

GRAPE STEPHENS CO., INC.
Bobsl. blvd. and Western Ave.

FOR SALE—Antelope Valley.
10 acres, fine soil, water piped on; 5 acres in alfalfa; 5 acres in fruit trees; 3-room house; chicken house; barn; all fenced; $1000; $100 cash, balance $10 per month. Address owner, 1000 Bobsl. blvd

COTTONSEED AS FERTILIZER.

Texan's Formulae Applied Work Out Successfully.

Ton of New Product Cheaper Than Old Compost.

Bermuda Onion Growers of State Place Orders.

LAREDO (Tex.) Sept. 23.—That cottonseed has commercial possibilities as a fertilizer at the present low price for which it is selling is the expressed belief of Fred Malley, county agricultural agent, who has made an investigation of the subject. He took up the matter with the State chemist, who recommended that cottonseed be composted with sufficient moisture and acid phosphate, to develop heat sufficient to kill the germ of the seed without fermentation.

SPREAD IN LAYERS.

The suggestion was made that the seed be spread in layers of three or four inches thickness, sprinkling slightly, and then sprinkling liberally with 16 per cent acid phosphate. These layers of seed and sprinkling with water and acid phosphate to continue until compost pile was completed. The seed should be layered and acid phosphate should be used in the proportion of 1650 pounds cottonseed and 350 pounds 16 per cent acid phosphate, making a total of a ton. It is important to use the acid phosphate because by so doing all the nitrogen escaping from the heating process of killing germination will be caught and held.

BERMUDA MEN ORDER.

The State chemist stated that one ton of this composted seed and acid phosphate applied to the soil and plowed under is equivalent to one half ton of a commercial fertilizer formula as follows: 7-4. 94-1. The Bermuda growers here have very generally ordered a complete fertilizer of the formula 6-3, 29-3. Knowing the price they have paid for this, it will be an easy matter for them to determine the value of a ton of the cottonseed and acid phosphate compost. It is pointed out that there is one advantage in using the seed treated in the manner above indicated on account of adding organic matter to the soil in a form that will help its physical condition. It is not likley to run together and pack as severely, as when the same amount of plant food is given the soil for the onion crop in the form of commercial fertilizers?

AVOID HEAT.

Excessive heating should be avoided, and if the compost shows a tendency to get too hot, it should be worked over. Excessive heating will dissipate part of the nitrogen in the seed.

Mr. Mailly has called attention of the onion growers to these suggestions, and the fertilizer formulas in connection therewith, because all of the growers have ascertained what the prevailing market prices are on nitrate of soda in ton lots, as well as commercial fertilizers in car lots, and the price they can get for their cottonseed at the gin. The owner of cottonseed will, therefore, find it merely a matter of computation to determine which will be his more profitable and more economical line of action.

SHIPPING BOARD MEN IN JAPAN ON STRIKE.

DISSATISFACTION WITH BRITISH CAPTAIN GIVEN AS CAUSE.

[A. P. FOREIGN CORRESPONDENCE.]

YOKOHAMA, Aug. 18.—Twenty-five American members of the United States Shipping Board steamer Benoni went on strike here shortly after the vessel's arrival from New York. They gave as cause friction with the captain, who is British, the friction growing out of the fact that the captain reprimanded one of the men on watch for neglect of duty.

The strikers took lodging at Japanese hotels and later called at the American and British consulates to state their case. The crew were advised to return to their ship. They refused.

Eventually the Benoni took on twenty Japanese seamen supplied by the Japan Marine Association and sailed for Manila via Kobe and Hongkong.

CALIFORNIA SCHOOL LAND TO BE SOLD.

[BY A. P. CORRESPONDENCE.]

SACRAMENTO, Sept. 21.—Fifty-eight thousand acres of school land will be sold at public auction during September and October, according to an announcement by W. S. Kingsbury, State Surveyor-General.

The land lies in Tehama, Shasta, Trinity and Siskiyou counties and auction dates were announced as follows: Redding, September 24; Weaverville, September 27 and Yreka, October 1.

DECLARES RED MENACE IS ROMANTIC DREAM.

GERMAN COMMUNIST SCORES BOLSHEVISM AS IMPOSSIBLE SYSTEM.

[A. P. FOREIGN CORRESPONDENCE.]

BERLIN, Sept. 13.—Only romancers and dreamers believe that the Russian Red army will eventually strike at Germany and seek to establish a soviet here, with the aid of which it will make war on France, declares Wilhelm Dittman, Independent Socialist member of the Reichstag.

Dittman, who was one of the German delegates to the Moscow Communist congress, in an article in the Freiheit, turns upon Bolshevism, which, he declares, is an impossible system which can exist only in Russia because "crass ignorance of the Russian peasants."

"German workmen," he goes on, "who are not two-legged beasts, but upstanding human beings, would never submit to the dictatorship of a few." He says they have nothing in common with men who "are neither Socialists nor Communists and generally have only a vague understanding of politics, government and society.

"They are mostly unable to read and write." Dittman continues, "and their horizon hardly extends beyond their own thresholds, as might have been the case of the German peasants of the middle ages. And these men constitute 75 per cent of the entire population of the country.

"Blind passion and high ardor have idealized soviet Russia as a land where all the wrongs of the proletariat have an end. Hitherto, the exclusion of soviet Russia from Western Europe has helped to crystallize and firmly establish these illusory conceptions," Dittman concludes.

DOLLARS, NOT POUNDS, FOR SULTAN OF SULU.

[A. P. FOREIGN CORRESPONDENCE.]

MANILA (P.I.) Sept. 10.—The Sultan of Sulu, who enjoys an annual stipend of $6000 (Mexican) from the British North Borneo Company under a treaty arrangement dating from the reign of his grandfather, recently gained the impression that the treaty provided for the payment of his annuity in pounds sterling—4000 pounds a year instead of $6000 (Mexican.)

He figured that if his impression were true, the British North Borneo Company owed him something like $750,000 gold in back annuities. He made a trip to Borneo and presented his claim. After the original treaty was produced and examined by the Sultan's lawyer, he became convinced that the information given to him was wrong, and that the treaty provided for payment of $6000 (Mexican) a year, he returned to his home on the Island of Jolo satisfied.

At the present rates of exchange his annuity of $6000 (Mexican) amounts to almost double what he receives in normal times.

FRUIT JOBBERS WILL MEET NEXT JANUARY.

[BY A. P. CORRESPONDENCE.]

COLORADO SPRINGS (Colo.) Oct. 1.—More than 1000 members of the Western Fruit Jobbers' Association are expected to be here for the convention of the organization, which will be held Jan. 24, 1921, according to announcement by local civic bodies. Plans are being made now to care for delegates from twenty-four States.

The officers of the association have sent a leter to the 1340 members, telling them of the possibilities of the Pike's Peak region in January.

The National League of Commission Merchants and the National Apple Shippers' Association will meet here at the same time because of allied interests.

BURUSHASKI TONGUE CAN'T BE CLASSIFIED.

[A. P. FOREIGN CORRESPONDENCE.]

CALCUTTA, Sept. 2.—In a recent survey of the different tongues spoken by the natives of British India, 179 languages and 544 dialects have been described and classified says the newspaper, Englishman.

Among the unclassed are the secret gipsy languages spoken by wandering or criminal tribes, the puzzling language called Burushaski, spoken by northeastern tribes, has so far defied classification.

BOARD TO ARBITRATE RENTAL DIFFERENCES.

[BY A. P. CORRESPONDENCE.]

KANSAS CITY (Mo.) Oct. 3.—A board to arbitrate disagreements between landlords and tenants was recently appointed by the real estate board here at the suggestion of Mayor James Cowgill. It is hoped that the board, which has no jurisdiction, and must depend upon voluntary concessions to its rulings on the part of both landlords and tenants, may be able to straighten out some of the tangles over rental charged for houses and apartments.

TO RAISE SILVER-GRAY FOXES AT LAKE TAHOE

[BY A. P. CORRESPONDENCE.]

GRASS VALLEY, Oct. 3.—Two pairs of silver-gray foxes, worth, it is claimed, $3000 to $5000 a pair, are to be brought from Prince Edward Islands, on the Inside Passage to Alaska, to a fox farm recently established on the east shore of Lake Tahoe. William Lewis, one of the owners of the farm, left recently for the North to get the animals.

Of the four silver-gray foxes brought to the farm last winter, two escaped, one of which was later killed in the wilds by a hunter.

THREE COUNTY JOBS OPEN.

Compton township wants a constable at $100 a month salary, and the Los Angeles county civil service commission will examine applicants for the position on the morning of November 6. The quiz will be held in Compton. Two other county civil service examinations are to be held next month, both in room 1007 in the Hall of Records. The first will be on November 9, at 8:30 a.m., to fill the place of a comparer in the department of the County Recorder at a salary of $145 a month. The second will be on November 15, at the same hour, to select an efficiency investigator at $200 a month.

LARGEST HIGH SCHOOL HERE.

Evening School the Biggest in the United States.

One a Day for Twenty-eight Years Established.

Federal Bureau of Education Compiles Statistics.

[BY A. P. CORRESPONDENCE.]

WASHINGTON, Sept. 25.—New high schools have been added to the American educational system at the rate of at least one a day during the last twenty-eight years.

Statistics compiled by the Federal Bureau of Education show that there are now more than 17,000 such schools, an increase of 452 per cent over the number in 1890. Attendance figures from 14,000 of the of the schools give a total of 1,753,619 scholars, indicating in effect that one-tenth of the population is getting high-school educations, the bureau states.

Only 632 of the schools reporting to the bureau enroll 500 students each and 278 enroll over 1000, while one-half of the 13,951 schools tabulated have an enrollment of between 27 and 100 students. City high schools constitute less than 10 per cent of the total. They enroll 52 per cent of all students. Almost 85 per cent of the high schools are rural with 40 per cent of the students.

As 65 per cent of the schools offering a four-year course have terms of only 180 days during the year, a longer school term is "unmistakably foreshadowed," according to bureau officials. The schools cost thousands of dollars to erect and to utilize the property for only 180 days a year is "bad judgment," the statement said.

The number of high school graduates has increased from 21,883 in 1890 to 234,367 in 1918. Considering the increase in population during this period, it is found that American youths are becoming over six times as well educated as they were.

TEXAS LEADS.

The State of Texas leads in percentage of high school graduates who continue their studies in preparatory school or college. North Carolina and Kentucky are second and third, respectively.

The average high school principal, the statistics show, receives $1272 a year, or about $106 a month for the entire year. Principals of the District of Columbia, California, Arizona, Massachusetts and New York receive the highest salaries in the order named, while Nebraska pays the lowest average salary.

In 1918 there were 81,084 high school teachers, as compared with 9120 in 1890. Since 1902 there has been a steady increase of women entering the profession and today only 42 per cent of all high school teachers are men.

The largest high school in the United States is the Polytechnic Evening High School, Los Angeles, Cal., with an enrollment of 8440

NIGHT WATCHMEN OF MADRID FLATTERED.

LONDON IS ABOUT TO FOLLOW CUSTOM PURSUED IN SPANISH TOWNS.

[A. P. FOREIGN CORRESPONDENCE.]

MADRID, Sept. 11.—The serenos—or night watchmen—of Madrid feel highly flattered by the announcement that London is about to follow the example of Spanish towns and organize a corps of guardians and keyholders in order to prevent burglaries.

Since 1793, the corps of serenos has existed in Madrid. From 10 o'clock at night until 7 in the morning in winter and until 6:30 in summer the sereno is on duty around every block of houses in the city. Citizens arriving at their house doors after 10 in nearly all cases find them closed and as it is unusual to carry the key—generally of inconvenient size—they are compelled to call the watchman. This is done by clapping the hands, a call which brings him to the scene with his lantern hanging on a kind of lance and the keys of all the houses hanging in a bunch. In most instances he knows the occupants of the houses and he precedes them to their flats if they have not the apartment key in their pocket, or gives them a small taper lighted from his lantern to light them up the stairs if they do not need his master-key.

The payment is small, usually 2 cents for a pedestrian, but double that amount for persons arriving in a carriage. Boarding-house keepers generally pay so much monthly to the sereno.

The custom of the sereno calling out the hour and weather throughout the night has died out in Madrid but continues in the country.

EXPECT TO RESUME OIL SHIPMENTS SOON.

TEXAS PETROLEUM COMPANY HASTENS RECONSTRUCTION WORK ON TERMINALS.

[SPECIAL CORRESPONDENCE.]

PORT ARANSAS (Tex.) Oct. 1.—The Magnolia Petroleum Company expects to be in position soon to greatly increase its oil shipments from Mexico through this port.

Its terminals here which were damaged by the storm of a year ago are being improved and additional storage tanks will be erected.

The company plans to increase its ocean transportation facilities and to become a large importer of Mexican oil, it is stated.

VIENNA GRAIN PRICES MAKE BIG INCREASE.

[A. P. FOREIGN CORRESPONDENCE.]

VIENNA, Sept. 8 (Delayed in Transmission.)—The partial decontrol of grain has sent prices up to 300 per cent above the official price.

Bands of traders are walking through the rural districts, making contracts for wheat at 3000 crowns for 100 kilos (220 pounds) while the government price for the requisitioned grain is 1000 crowns the 100 kilos. As the wheat is not yet threshed these trades take the form of options.

DAUGHTER OF CENSUS HEAD DIES OF POISON.

CIRCUMSTANCES INDICATE MISS ESTHER ROGERS ENDED OWN LIFE.

[BY A. P. DAY WIRE.]

PHILADELPHIA, Oct. 11.—Miss Esther Rogers, a daughter of Samuel L. Rogers, director of the United States Census Bureau at Washington, died in the Garretson Hospital here early today under circumstances that indicated she had ended her life with poison, according to the police.

Miss Rogers, who was 25 years old, was found in her boarding-house last night suffering from the effects of poison. She was rushed to Garretson Hospital and died without regaining consciousness.

Mr. Rogers was notified by telephone and announced he would leave Washington on the first train. He said his daughter had not been in the best of health and had been subject to spells of extreme nervousness. He knew no reason, he said, for her to end her life.

Miss Rogers came to the boarding-house about two weeks ago. She was employed in this city as a stenographer.

HOMEOPATHS TO MEET.

Society's Thirtieth Annual Session Will Open Here Tomorrow.

The thirtieth annual meeting of the Southern California Homeopathic Medical Society will be called to order at the Alexandria at 10 a.m. tomorrow by the president, Dr. A. P. Williamson of Santa Monica. The session will last two days and will be featured by a number of addresses and reports.

The president's address tomorrow evening will be on the subject, "Some Medical Problems." Officers for the ensuing year will be elected on the opening day. Thursday's sessions will be given over to the reading of correspondence and to general business. A theater party that evening will mark the end of the meeting.

The officers of the society are Dr. Williamson, president; Dr. C. A. Anderson, Los Angeles, first vice-president; Dr. Bradford Fix, Pasadena, second vice-president; Dr. Charles Salisbury, Los Angeles, secretary-treasurer.

FOR THREE SCHOOLS.

Choose Architects to Prepare Plans for Costly Structures.

Three architects were chosen last night by the Board of Education to prepare plans for three schools. The aggregate costs of the construction work is estimated at $450,000. Building will be commenced as soon as funds are received from the sale of the bonds voted last June.

The architects chosen are Norman F. Marsh, who will draft the plans for Jefferson High School administration building and auditorium; Herbert C. Howard, who is to prepare those for the Lincoln High School gymnasium building, and Allison & Allison, for a twelve-room school building on the Van Nuys High School site.

ODD FELLOWS START FOR STATE REUNION.

Los Angeles delegates to the annual State reunion of the I.O.O.F. Encampment and Patriarchs Militant branch of Old Fellows, left yesterday for Sacramento, where the State conclave opens a three-day session today.

Delegates of the local Patriarchs Militant made the triy in full uniform, and will participate in a drill contest with different teams from Northern California. An effort will be made to have Los Angeles selected as the meeting place for the conclave in 1921.

FOR KINDERGARTNERS.

Salaries of kindergarten teachers who are engaged in extension work, those who have two classes each day, will be raised to correspond with the salaries paid elementary teachers, with the same experience. This was agreed on last night at a meeting of the Board of Education, as the committee of the whole. Heretofore kindergarten teachers were paid, as a maximum, the salary of an elementary teacher, with five years' experience. There are about thirty teachers engaged in the kindergarten extension work and this means a salary increase for most of them.

ON AMENDMENT 12.

Members of the Board of Education last night were asked to express their views on Constitutional Amendment No. 12 which will appear on the ballot in November. This bill provides that the salaries of members of the boards of education and of city trustees shall be fixed by the legislature.

LISBON FREE OF GAMBLING.

New Government Makes a Cleanup in Portugal Capital.

Mania Started After Armistice; Grand Riot.

Magnificent Clubs Are Destroyed; Resorts Close.

[A. P. FOREIGN CORRESPONDENCE.]

LISBON (Portugal) Aug. 26.—Gambling which flourished here to an extraordinary degree after the armistice has suffered a severe check at the hands of the new government headed by Premier Baptista. Up to two months ago, the gambling houses remained undisturbed, but since Bapista's government took office the law has been rigorously enforced and today there are few visible signs of the prosperity the gamblers have enjoyed for a year.

GAMBLING MANIA.

The gambling mania began to manifest itself as soon as the war ended. Magnificent clubs on which big fortunes must have been spent suddenly sprang up like mushrooms; gilded glittering clubs, splendidly furnished, such as Lisbon never dreamed of possessing. Palaces belonging to the old aristocracy were rented at incredible prices and transformed into "The Majestic," "The Palace Club," "Maxim's" "Palace Royal" and dozens of others on the same scale, with restaurants, ballrooms and gambling rooms; everything being perfectly planned and carried out on the most modern and expensive lines. Hundreds of smaller imitations followed, until it is said that with the exception of not a street in Lisbon was without two or three gambling houses.

GREAT CHANGE.

A great change came over the hundrum social life of Lisbon, where nothing in the way of amusement ever happens beyond theaters and moving picture shows. The club restaurant's excellent cuisine, attracted fashionable crowds, constant relays of American and English tourists spent their money lavishly and smartly dressed women coming nobody knows from where were a doubtful source of attraction in the streets by day and at the clubs by night.

This condition existed for well over a year. Then well-known firms were robbed by trusted employees.

An officer, who wore the Cross of War, shot himself after losing large sums of money which were not his. Young men belonging to the best families fell into disgrace.

CAMPAIGN STARTED.

A campaign was then begun by part of the Portuguese press, headed by the Seculo and the Situacao. Columns of letters from parents and well-known Lisbonites were printed daily, disclosing demoralising facts and exhorting the government to close the clubs.

The governments, however, rapidly succeeding each other, had other things to attend to. And the gambling continued.

When the Bapista government came into office strenuous measures were taken. The magnificent clubs, the glittering restaurants, the smart foreign women all disappeared as suddenly as they had burst upon the scene a year ago.

For a week carts and camions conveying roulette tables and other gambling paraphernalia to the police stations formed the chief attraction of the Lisbon streets.

Frequent attempts have since been made to reopen resorts. Recently the Palais Royal Club was re-established, ostensibly as a restaurant. Three days later it was closed by the police, after a raid.

Gets Too Much Soothing Drug; is Found Dead.

George Montgomery, a miner, aged 40, who had come to this city from Keeler, Ariz., to visit his brother-in-law, Bruce Gatewood of the Westminster Hotel, died last night in his apartment in the Finkle Arms Hotel, at West Ninth and Figueroa streets, from an overdose of bromide, according to a police report.

According to Detective Sergeants Cline and Cato, who investigated, Mr. Montgomery got a prescription from a doctor for a sedative. The doctor prescribed three teaspoonfuls every four hours, but Mr. Montgomery took three ounces within a few hours, according to the detectives.

He was dead when the surgeons from the Receiving Hospital arrived. His body was taken to the Brosee Brothers' undertaking parlors.

TO PREVENT LOSS.

City Auditor Would Change Court Deposit System Here.

Recommendations aimed to prevent a recurrence of the disappearance or loss of more than $30,000 from the custody of Police Court Clerk Clyde Johnston were made yesterday to the Council by City Auditor Myers.

The chief changes suggested are in increase of the bond of each of five police court clerks to not less than $10,000, deposits by clerks in the city treasury at least once each week of the funds in their possession; addition of four clerks to handle the growing business of the courts, together with the installation of safeguards in the book-keeping methods of the courts; moneys of all the courts to pass through the hands of a single cashier, and revision of the laws to bring the courts as far as possible under municipal control.

OGLESBY TO AID SMALL.

[BY A. P. NIGHT WIRE.]

SPRINGFIELD (Ill.) Oct. 11.—Lieut.-Gov. J. G. Oglesby, defeated candidate for the Republican nomination for Governor, will support the successful candidate, Len Small of Kankakee, for election, he announced today.

AN ADVERTISER.

Old Doctor: It the new doctor successful? Got many patients?"

Druggist: Lots of them. Got the latest cinema magazines in the waiting room and his patients can't get in quickly enough when the latest copy comes out.—[London Answers.

WHAT'S DOING TODAY.

Consecration of Rev. William Bertrand Stevens as Coadjutor Bishop of the Episcopal diocese of Los Angeles in St. Paul's Pro-Cathedral at 10 a.m.

Republican Study Club holds reception and luncheon for Mrs. Raymond Robins at Friday Morning Clubhouse at 11 a.m.

Friday Morning Club meets at 2 p.m. at its clubhouse.

Conchological Club of Southwest Museum meets tonight at room 250, Auditorium Building.

Rebekah Lodge (Chester, D.A.K., meets at 1 p.m. in its rooms at the Fluli Clubhouse.

Quimby Club holds first regular meeting of new year at Fluli Clubhouse at 2 p.m.

Colonial Exhibit Committee meets at 10:30 a.m. in "Beauty Chamber" at Barker Bros.

Southern California Women's Press Club meets in Fluli Clubhouse at 2:30 p.m.

Philharmonic and Civics Club meets this afternoon in the Fluli Clubhouse.

Young Writers' Club meets in room 202, Trinity Auditorium Building, 8 p.m.

Formal commencement for Columbus Day with ball and entertainment in Krasny's Hall, 1500 South Figueroa street, 8 p.m.

Astronomical Society meets at 8 p.m. in Central Evening High School, 451 North Hill street, William A. Spalding will lecture on "Earthquakes" and Dr. Mars Baumgardt will exhibit lunar landscape photographs.

Advertising Club meets at room at City Club rooms at Broadway Building; speakers, Col. C. H. Wetmore, K. M. Turner, Charles Steinfeld, Col. Arnold, Col. Yount and Capt. Tuska.

Anglo Study Club meets at 2 p.m. in Outwich Hall, 250 South Vermont avenue.

University Book Club holds opening session at University Branch Library, 10 a.m.

West Ebell Club meets at 2 p.m. Mrs. Florence Pfeffer speaks on "Community Property Law."

Grand Lodge of Los Angeles Knights of the K. W. B. A. of the Maccabees, gives benefit dance and card party tonight in Garfield Hall, 730 South Grand avenue.

Golden West Commandery Knights of Malta, holds dinner at 6 p.m., formal drill 7 p.m., and initiation, 7:45 p.m.

Open house smoker by Woodmen of the World, 8 p.m., 845 South Figueroa street.

Hollywood Community Choral meets at 7:45 p.m. in Hollywood High School auditorium. Hugo Kirchhofer directing. It will be Ohio State night. Bertha Lincoln Heather will sing.

Fremont Tribe, Woodcraft League, meets at 7:30 p.m. in the Edison Building, Third and Broadway.

AMUSEMENTS.

Kinema—"Once to Every Woman."
Alhambra—"Parlor, Bedroom and Bath."
Pantages—Vaudeville.
Broadway Pantages—"Musical Revue."
Garrick—"The Round-Up."
Mason's Portland—"Indoor Sports."
Palace—"The Penalty."
Hippodrome—"The House of the Tolling Bell."
Hamilton—"Occasionally Yours."
Orpheum—Vaudeville.
Morosco—"The Little Teacher."
Majestic—"Peg o' My Heart."
Grauman's—"Behold My Wife."
Grauman's Rialto—"The Restless Sex."
Grauman's Broadway—"Shall It Be Love?"
Tally's Broadway—"Hail to Trust."
Miller's—"Earthbound."
California—"The Girl With the Jazz Heart."
Superba—"Pink Tights."
Mason—Marcia Show of 1920.
Philharmonic Auditorium—Grand opera.
Reed's—"Captain Kidd's Kids."
Washington Park—Baseball.

THE CITY AND ENVIRONS.

Illinois Meeting.

The Illinois State Society of Southern California meets at 8 p.m. tomorrow in the Friday Morning clubhouse, 940 South Figueroa street. An interesting program has been arranged.

Woman Lawyer to Talk.

At Thursday's meeting of the W.C.T.U., to be held at 2 o'clock in the afternoon at the First Christian Church, Eleventh and Hope streets, Mrs. M. Copeland-Lineman, a Los Angeles woman attorney, will speak in defense of the Community Property Law, one of the initiative propositions which will appear on the ballot at the election next month.

Woodmen's Smoker.

An open-house smoker is to be given this evening at 8 o'clock by the Woodmen of the World Lodge at 845 South Figueroa street. All ex-service men and those who are in the service at present are invited. Loyd E. Ireland, a jiu-jitsu wrestler, will entertain the party. A big feed also is on the program.

To Debate Harris Bill.

At tomorrow's luncheon of the City Club, Bishop Landreth and George S. Porter will debate on the Harris bill, the former speaking in its favor and discussing "Routing Reds and Rebels." Mr. Porter, who is western director of the National Defenders, will speak against the measure. Friday's luncheon will be devoted to community singing, and Boy Scouts will hold the center of the stage on Saturday.

PLAN FUNERAL TODAY.

Son of Dead British Consul Due to Arrive from Canada Last Night.

Funeral services for Charles White Mortimer will probably be held this afternoon, it was announced yesterday at the British Consulate. A. B. Mortimer, the son of the late British Consul here, was expected to arrive in Los Angeles last night, from Toronto, Can.

Mr. Mortimer died here Thursday morning, quite suddenly, after an illness of several years. He was well-known in this city, having been British Consul for more than five years, and prior to that time he had been vice-consul here, since 1883. He was an attorney and had been engaged in the practice of law for a number of years. He leaves a widow, two daughters and one son. The funeral services will be private, none but the immediate family attending.

THREE GIRLS HUNTED.

School Misses Mysteriously Absent from Homes Since Thursday.

Police juvenile authorities yesterday were asked to search for Violet Scoggins, 13 years of age, 201 Liberty street; Jennie Reynolds, 14, 999 Liberty street, and Helen Provosink, 14, 998 Liberty street. The three girls, according to their parents, left their homes last Thursday noon to attend school and have not returned. They had only $5 in cash among them.

Up to a late hour last night no trace of the missing girls had been found by the police.

POISON DOSE FATAL.

Woman Pens Notes, Then Ends Life; No Apparent Cause.

After leaving several notes in which she stated that she was about to end her life, Mrs. Rose Hazel Holbrook, 30 years of age, 1030 South Westlake avenue, early Sunday night swallowed a quantity of poison with fatal results. The body was discovered yesterday and removed to the undertaking rooms of Bresee Bros.

According to Fred W. Holbrook, the dead woman's husband, who was interviewed by the police, no cause has been discovered for her act. Mr. Holbrook said his wife seemed in the best of spirits Sunday.

BUSINESS BREVITIES.

[Advertising.]

The Times Branch Office, 619 S. Spring street. Advertisements and subscriptions taken. Telephones Pico 700, 10391.

Dependable paints and varnishes. Oakley Paint Mfg. Co., Lincoln 446.

Have Steckel make your pictures.

STUDENTS CAMPAIGN.

Backing Amendment Twelve, that Will Swell University Funds.

Ingenuity, initiative, energy and more qualities of the same sort are being exercised vigorously at the southern branch of the University of California, out on Vermont avenue, in boosting the campaign for Amendment 12.

More housing room and the closing of the ancient barracks now used for some of the classes, fuller equipment, more instructors and an unlimited enrollment of students are some of the things that the passage of this amendment will mean to the young men and women of Southern California, who are actual or prospective students. Hence the campaign industry.

Funds for the University of California are inadequate under the present system of allotment. Amendment 12 provides another system.

Letters to their friends and relatives are going out from the southern branch students, a street parade is planned for the Saturday before election, pretty girls and persuasive youths will spread propaganda on the street corners, speakers are appearing before organizations of all sorts and other plans are developing each day.

DOG GONE THE DOG!

City Veterinarian Takes Fling at Canines in Bulletin.

"No dog is essential that has no useful occupation," says City Veterinarian J. P. Bushong in the monthly bulletin of the Los Angeles Health Department, which was issued yesterday. Dr. Bushong's statements, which are expected to arouse the ire of many dog lovers, continue:

"By occupation, we mean watch dogs and dogs trained to do useful work, such as herding animals and dogs that do tricks. There is no place for the tramp or our dog that roams the streets without home, owner or occupation, of which, unfortunately, there are too many.

"Another class of dogs which are a menace to the public health are those that are ill-fed and that are scavengers, looking into every garbage can or any other waste product which is available to them, thus scattering over the city decomposed animal refuse, which makes for the accumulation of flies in residence and business districts—such dogs should be eliminated."

WILL WED IN PASADENA.

First Wife of Thorkildsen, "Borax King," Marries Doctor Today.

A marriage license was issued yesterday to Mrs. Eudora Thorkildsen, aged 40, and Dr. Walter G. Morgan of Pasadena, aged 42, which will be used this evening when Mrs. Thorkildsen, first wife of Thomas Thorkildsen, will be married to Dr. Morgan at her Pasadena home, 900 South El Molino avenue, Oak Knoll.

Mrs. Thorkildsen was divorced from the "borax king" in 1915, at which time he gave her a $200,000 home in Beverly Hills and testified that she had cost him $300,000 during the three years preceding their separation. Dr. Morgan is a nephew of George A. Feagans, well-known Los Angeles jeweler.

The bride will be given away this evening by her brother, Irving D. Garringer, and her niece, Miss Mabel Yaple of Wilkesbarre, Pa., will be maid of honor. Edwin Strich of Pasadena will be best man at the ceremony, which will be followed by a reception. The couple will reside at Long Beach.

WINS FAT COMMISSION.

Court Holds Loser Was too Late in Revoking Sale Arrangement.

By a decision of U. S. District Judge Trippet yesterday, George A. Snow of Salt Lake City, won his contention with Malcolm C. Little, an attorney of this city, involving the commission in the sale of 64,000 acres of supposed oil land along the Tampico River in Mexico, for $300,000 to an English syndicate. Snow sued for $7500, a fourth interest in a commission of $30,000 paid for the sale.

The land was the property of James Shipman of Salt Lake City, and there was an arrangement between Messrs. Snow and Little as to the commission, that the latter tried to revoke, but in the opinion of the court he was too late to accomplish it in law.

FLOWERS ON TRIAL

Head of Auto Club Fighting Charge of Dishonest Dealing.

J. M. Flowers, president of the Auto Club of America, International, indicted by the grand jury on a charge of obtaining money and property by false pretenses, appeared in Judge Houser's court on crutches yesterday. He states his health is seriously affected.

The indictment charges him with selling a pruning place in March, 1919, to Richard Rinker for $1000, receiving in payment cash, Liberty Bonds and personal property. Mr. Rinker says Flowers falsely represented that he owned the shop.

Dep. Dist.-Atty Clark is prosecuting the case. Capt. Helms and Will Willis are counsel for Flowers, who is defending the charge. The attorneys started to select a jury yesterday afternoon.

LAST SCENE OF FIASCO.

Works Board Would Wreck Buildings of Abandoned Markets.

Permission to wreck the buildings of the recently abandoned municipal markets at Fourth and Breed streets and at Cahuenga avenue and Selma avenue, Hollywood, was asked yesterday of the Council by the Board of Public Works, the inventoried value of the properties being $700.

The property of the former market at Vermont avenue and Forty-eighth street was sold at its inventoried value of $402.20.

OPEN HEADQUARTERS IN CHARTER CAMPAIGN.

The Joint Charter Amendments Committee yesterday opened headquarters at 525 East Fourth street and is actively engaged in furthering the campaign for the adoption of all of the thirteen city amendments, which appear on the November 2 ballot. Ernest P. Rhoads is chairman of the committee and L. G. Combs is secretary.

HARBOR POLICE WILL BE KIND TO DRIVERS.

MOTOR OWNERS WILL NOT BE HOUNDED IF CAUTIOUS ON CABRILLO DAY.

A display of fireworks, which will cost several thousand dollars will be a feature of the Cabrillo Day celebration at San Pedro on Saturday, according to plans made public yesterday by J. M. Cannon, general chairman of the Cabrillo Day event.

Plans for the celebration are maturing rapidly under the direction of Mr. Cannon, I. G. Lewis, secretary of the San Pedro Chamber of Commerce, Garnet Holme, producer of the historical pageant, and the heads of the various committees charged with details for the festival.

At a meeting of the general committee, it was agreed among Capt. Spellman, commanding the harbor police, and the committee chiefs, that petty traffic ordinances will be suspended for the day in order that the thousands of motorists who are scheduled to arrive from all parts of Southern California, will not be embarrassed. Secretary Lewis announced that there will be free parking space for 10,000 automobiles.

Admiral Rodman is to co-operate in putting over the naval display. One of the features of the day will be a review of the entire personnel of the Pacific Fleet before the Admiral and other ranking officers. Capt. Chauncey Shackford, commanding the Submarine Base, has detailed several submarines and subchasers from his flotilla to participate in the water carnival.

The Automobile Club of Southern California is expected to begin posting the highways today with guidesigns, indicating the best roads to San Pedro from Redlands, Bakersfield and San Juan Capistrano.

ALUMNI TO BANQUET.

Pomona College Folks will Celebrate Founders' Day Thursday.

Several hundred members of the alumni association of Pomona College who reside in this city are expected to help celebrate Founders' Day at a banquet to be held at the City Club next Thursday evening. This date marks the thirty-third anniversary of the founding of the college. For the first time in the history of the institution, the anniversary celebration will be held in this city.

A special program has been arranged for the banquet. Dr. Carl S. Patton will be the speaker of the evening. President Blaisdell will preside and Dean Norton will be toastmaster. Prof. Frank P. Brackett, who has been with the college since its opening, will also speak. Among the special features will be a musical number by the Zoellner Quartet and college songs by the Men's Glee Club.

CAN DO PLUMBING WORK, BACKUS SAYS.

Chief Building Inspector Backus yesterday replied to "Citizen" George Wenman, who in a communication sent to the Council, denounced the plumbing regulations of Los Angeles as "infamous restrictions." Mr. Wenman declared that these regulations prevent property owners from doing their own plumbing work. Mr. Backus replies that Mr. Wenman is in error, that the ordinances of the city do not prohibit an owner from doing his own work on his own property, "provided such work shall meet the requirements of your ordinance regulating the installation of sanitary plumbing."

SHIPPING.

LOS ANGELES HARBOR.

ARRIVED—MONDAY, OCT. 11.

Steamer Willamette, from Portland.
Steamer Carlos, from Gray's Harbor.
Steamer J. A. Moffett, from Portland.
Steamer D. H. Meyer, from Astoria.
Steamer Flavel, from Astoria.
Steamer Rhoo, from Astoria.
Steamer Klamath, from Portland.
Steamer Claremont, from Willapa.
Steamer Hartwood, from Gray's Harbor.
Steamer West Hika, from Orient.
Steamer Nehalem, from San Francisco.
Steamer San Jose, from San Francisco.

SAILED—MONDAY, OCT. 11.

Steamer Arctic, for Port Bragg.
Steamer Derbiay, for Valparaiso.
Steamer Richmond, for Puget Sound.
Steamer Col. E. Drake, for Puget Sound.
Steamer Admiral Farragut, for San Diego.
Steamer San Jose, for Cristobal.

TO ARRIVE.

Oct. 12—Queen, Seattle, 10 a.m.
Oct. 12—Admiral Farragut, San Diego, 7 a.m.
Oct. 13—President, Seattle, 11 a.m.
Oct. 13—Humboldt, San Francisco, 2 a.m.
Oct. 14—Queen, San Diego, 7 a.m.
Oct. 16—President, San Francisco, 2 p.m.
Oct. 17—Admiral Schley, Seattle, 4 p.m.
Oct. 17—Humboldt, San Francisco, 2 a.m.
Oct. 19—Admiral Schley, San Diego, 7 a.m.

TO DEPART.

Oct. 12—Admiral Farragut, Seattle, 10 a.m.
Oct. 12—Humboldt, San Francisco, 9:30 p.m.
Oct. 13—President, San Francisco, 10 p.m.
Oct. 13—Queen, San Diego, 10 a.m.
Oct. 14—Queen, Seattle, 10 a.m.
Oct. 14—Humboldt, San Francisco, 9:30 p.m.
Oct. 17—President, Seattle, 10 a.m.
Oct. 18—Admiral Schley, San Diego, 10 a.m.
Oct. 19—Admiral Schley, Seattle, 10 a.m.

IN THE HARBOR.

Steamer Multnomah, McCormick docks.
Steamer Wahkeena, McCormick docks.
Steamer Helen P. Drew, Hammond Lumber docks.
Steamer Willamette, S. P. wharf.
Steamer Charles Christenson, S. P. slip.
U.S.S. New York, anchorage.
Steamer Culbertson, L. A. S. & D. Co.
Steamer West Hixton, anchorage.
Steamer Monico, L. A. P. Nav. Co. docks.
Steamer Wilmington, L. A. P. Nav. Co.
U.S.S. Arkansas, outer harbor.
Aircraft Tender Aroostook, outer harbor.
Cruiser Baltimore, outer harbor.
Supply ship Kanawah, outer harbor.
Mercy, San Luis wharf.
Cruiser Minneapolis, outer harbor.
U.S.S. New Mexico, outer harbor.
Repair ship Vestal, outer harbor.
U.S.S. Wyoming, outer harbor.
Steamers Yale and Harvard, L. A. Shipyard.
Steamer West Minus, building.

COASTWISE CARGO CARRIERS.

Steamer Capt. A. F. Lucas, towing barge 93, Vancouver.
Steamer Bertie M. Hanlon, Port Bragg.
Steamer Carmel, Willapa.
Steamer Davenport, Tacoma.
Steamer Fres, Gray's Harbor, Oct. 5.
Steamer Christenson, Gray's Harbor, Oct. 5.
Steamer Eugene, Seattle, Oct. 5.
Steamer Rasanna, San Francisco.
Steamer Hartwood, Gray's Harbor, Oct. 4.
Steamer Wapama, Portland.

OFF SHORE.

Steamer Chincha, Galena, Texas, Sept. 27.
Steamer Chinca, Baltimore.
Steamer Pearsont, New York.
Steamer Yosemite, Philadelphia.
Steamer Alaska Maru, New York, Sept. 14.
Steamer Archer, Hongkong.
Steamer Cape Henry, Baltimore, Sept. 16.
Steamer Cape Romain, Baltimore (Moodie, Sept. 14.)
Steamer Cockaponset, Alexandria, Sept. 2.
Steamer Dewey, Dobbin, Aug. 26.
Steamer Diablo, Antwerp.
Steamer Eastern Glen, New York, Sept. 12.
Steamer Edlback, Boston, Sept. 15.
Steamer Fort Wayne, Bordeaux.
Steamer Frederick Luckenbach, New York.
Steamer Hattie Luckenbach, New York.
Steamer Hasilah, Brisbane.
Steamer Hasallan, New York.
Steamer Haxtum, Glasgow.
Steamer Howan, New York.
Steamer Lehigh, Philadelphia.
Steamer Los Angeles, Polo Blanco.
Steamer Maxicon, New York.
Steamer Orion, Philadelphia.
Steamer Patrician, Liverpool.
Steamer Point Bonita, Baltimore, Sept. 23.
Steamer Point Judith, Baltimore.
Steamer Pomona, Antwerp.
Steamer Retents, Shanghai, Sept. 30.
Steamer Rottingfell, Boston, Aug. 11.
Steamer Uncas, Hongkong, Sept. 23.
Steamer Violet, Singapore, Sept. 17.
Steamer Volcan, New York.
Steamer West Agassiz, Baltimore, Sept. 30.
Steamer West Clyde, Hull.
Steamer West Canus, London.
Steamer West Haven, Baltimore.
Steamer West Islip, New York, Sept. 20.
Steamer West Kadron, Leith.
Steamer West Selma, Baltimore (Champion, Sept. 30.)

WOMAN ILL, ENDS LIFE.

Writes Note of Explanation, Then Turns on Gas and Dies.

Despondent because of ill health, Mrs. Elizabeth Koehler, 56 years of age, of 3731 South Grand avenue, late yesterday afternoon committed suicide by inhaling gas from a small heater in the bathroom of her home. Her body was discovered by members of her family and following a police investigation was removed to the Pierce undertaking parlors.

According to Police Detective Hamlin, Mrs. Koehler first wrote a note stating that ill health was the cause for her act, then she placed the rubber hose from the gas heater in the bathroom in her mouth and turned on the gas. When discovered Mrs. Koehler had been dead for some time.

Officers investigating the case learned from Charles Koehler, the dead woman's husband, that he came to this city from the East a short time ago and purchased the South Grand-avenue home only a week ago. He stated that Mrs. Koehler had been in poor health for some time.

FOR COLUMBUS DAY.

No Federal or Superior Court Sessions; Banks, Many Offices Closed.

In commemoration of Columbus Day, there will be no court in either department at the Federal Building today. The offices of the registrar and receiver of the Land Office, the United States Commissioner, the collector of customs, United States marshal, United States attorney and United States court clerk will be closed during the day.

All departments at the City Hall will be closed also for the day, and there will be no sessions of the Superior Court. As usual, the banks will close.

Teeth as Low as $5—Best Set $7

Most set, lower center, no matter how much you pay, including your choice of these guaranteed 10 years (if expired). Guaranteed 10 years $7.00

My Extremely Low Prices

Teeth as low as $5.00
Best Set of Teeth (without set) $7.00
Gold Crowns (22 karat) $4.00
Gold Crowns (14 karat) $3.00
Porcelain Crowns $4.00
Gold Fillings ..... $1.00 up
Silver Fillings ..... 50c up
Cement Fillings ..... 50c up
Tooth Tinting $1.00
Pyorrhea Treatment, per tooth $2.00
Sterilizing (painless) $1.00
Tooth Extracted (painless) 50c
No charge for Painless Extracting and Cleaning when other work is contracted for.
Did you lose a valuable tooth or allow one full value for it on dental work.
NOT A DENTAL PARLOR, A PRIVATE, high-class, up-to-date, SANITARY dental office with sterilized instruments and positively operating rooms where you will not be ashamed to recommend to your friends.

X-RAY PRICES:

Single exposure $1.00
Additional exposures (each) 75c
Ten exposures ..... $5.00 Complete set (12) $6.00
Perfect Work Guaranteed.

EXAMINATIONS FREE
DR. FAIRFIELD
Eastern Third Floor, 326 S. Broadway
Hours 8:30 to 6:00. Sundays, 9 to 12.
Phone 63500.

Take your complexion seriously

Are your pores enlarged or clogged with waste matter? Is your skin rough, unusually oily, blotched, or red? Don't neglect the treatment of these defects when Resinol Ointment and Resinol Soap usually overcome such troubles quickly and easily. Resinol Ointment soothes and heals the skin while Resinol Soap cleanses and refreshes it.

Try them and see. At all druggists.

RESINOL

National SEXTET

INFINITELY SUPERIOR

RUTLEDGE MOTOR COMPANY
940-42 So. Figueroa
Telephone 60787

FOR SALE

AMERICAN STEEL PASSENGER STEAMER "NORTHLAND"

3246 Gross, 2340 Net, Accommodations 500 passengers; Lloyd's No. 21917; now lying afloat two sections Sorel, P. Q., having been cut for bringing to seaboard. For any further particulars address Henry Parsons, 77 Cortlandt St., N. Y., by wire. Send sealed bids to this address, which will be opened Oct. 20th. Seller reserves right to reject any or all bids.

Brock and Company
DIAMONDS
439 - - BROADWAY

"The Exclusive Specialty House for Feminine Apparel"
Garments of Style, Quality, Popular Prices

Myer Siegel & Co.

443-445-447 Broadway

Individuality in
Suit Blouses
Is the Rule---Not the Exception

—and every day brings new and distinctive styles to Myer Siegel & Co. Blouses that harmonize or add a note of contrasting color to the smart lines of the tailored suit.

Blouses that fascinate with their individuality and new materials, and even though the styles are so smart, the prices are exceedingly moderate.

(Main Floor)

FURS repaired, remodeled and made to order by expert furriers.

Garments of Style, Quality, Popular Prices
"The Exclusive Specialty House for Feminine Apparel"

HOW TO KEEP WELL

"EAST SIDE"

Sale of Condemned Materials by the NAVY

At the Navy Yard, Mare Island, California

There will be sold by sealed proposals to be opened at 10:30 a.m., 8th November, 1920, by the Senior Member, Board of Survey, Appraisal & Sale, Navy Yard, Mare Island, California, Building No. 135, the following material:

Boats, Life Rafts, Life Floats, Blocks, Life Preservers, Nautical Instruments, Steam Tables, Gasoline Engines, Ice Machines, Drill Press, Furniture, Scales, Hose, Steam Cookers, Dishes, Plated Ware, Medical Supplies, Settees, Etc.

The sale will be for cash to the highest bidder. Deposit of TWENTY PER CENT of the total amount bid is required. Inspection can be made upon application to Senior Member, Board of Survey, Appraisal & Sale, Building No. 135, Mare Island, California.

Catalogue of sale and further information may be obtained from the Senior Member of the Board of Survey, Appraisal & Sale of the Twelfth Naval District, Navy Yard, Mare Island, California.

(Signed) F. K. PERKINS, Commander (S.C.) U.S.N.
Senior Member, Board of Survey, Appraisal & Sale, Navy Yard, Mare Island, California.

BUY IT FROM THE NAVY

RUUD HEATER
LUXURY in hot water service

Sold for the past sixteen years by
Otto Deisser
745 So. Bdwy. Third Floor Tel. 61970

PYORRHEA $2 CURED $2 —PER TOOTH—

NO OTHER CHARGES

Hundreds of satisfied patients will testify to my (15 years) success as a PYORRHEA SPECIALIST.

I can save your teeth when other dentists would extract them. Consultation and Expert Diagnosis FREE!

DR. BAKER
Phone 12021. 536 S. Broadway

DENTAL X-RAY

Single exposure $1.00
Additional exposures 75c
Ten exposures $5.00
Complete set, 12 ..... $6.00
Radiographs While You Wait. Perfect Pictures Guaranteed. Diagnosis of Films FREE.

R. C. BAKER, D. D. S.
Hours 8:30 to 5:30. Phone 13631.
330 S. Broadway, Room 301.

ISKO
Electric Refrigeration

for Homes, Apartments, Hotels, Clubs, Hospitals, Restaurants and Markets. Demonstration at

Los Angeles ISKO Company
327 Van Nuys Building. Phone 66338.

FURRIER

LATEST FUR FASHIONS
810 S. Broadway. Phone 13613
D. BONOFF

THE WEATHER.

[Official Report.]

LOCAL OFFICE, U. S. WEATHER BUREAU, Los Angeles, Oct. 11.—[Reported by H. B. Hersey, Meteorologist.] At 5 o'clock a.m. the barometer registered 30.09; at 5 p.m., 29.90. Thermometer for the corresponding hours showed 57 deg. and 67 deg. Relative humidity, 5 a.m., 71 per cent; 5 p.m., 65 per cent. Wind, 5 a.m., northeast, velocity 10 miles; 5 p.m., southwest, velocity 10 miles. Temperatures highest, 74 deg.; lowest, 56 deg. Rainfall for season, .04 of an inch; last season to date, 1.29 inches. Barometer reduced to sea level.

WEATHER CONDITIONS.—Rain has fallen at many stations over the Middle and North Pacific Slope, also at a few points in the Dakotas and Minnesota, but fair weather has prevailed in other portions of the country. In Southern California fair weather has continued, and it was clear and cool at most stations yesterday morning. Partly cloudy weather is reported in this vicinity Tuesday.

SUN, MOON AND TIDES.—Los Angeles, October 12: Sun rises 5:54 a.m., sets 5:32 p.m. Moon rises 10:47 p.m. Oct. 13, 0:35 p.m., sets 5:51 p.m. Los Angeles Harbor, October 12, high tides 4:58 a.m. and 9:43 p.m. Low tides, 2:32 a.m. and 3:41 p.m.

ORCHARD REPORTS.—Minimum and maximum temperatures from the orchards, reported yesterday to the Los Angeles office of the U. S. Weather Bureau, were as follows:

Stations—	Max.	Min.
Covina	77	49
Pasadena	76	47
Pomona	74	45
Redlands	74	45
Riverside	78	42
Santa Barbara	74	48
San Bernardino	78	42
San Fernando	76	45
Santa Ana	74	41
Mt. Wilson	58	43
Los Angeles Harbor	68	52

LOCAL FORECAST.

For Los Angeles and vicinity: Fair Tuesday.

STATE FORECAST.

SAN FRANCISCO, Oct. 11.—Weather forecast: San Francisco, Oakland and vicinity: Showers Tuesday; gentle southerly winds.

Southern California: Fair Tuesday; light westerly winds.

Sacramento, Santa Clara and San Joaquin valleys: Showers Tuesday; light southerly winds.

ARIZONA FORECAST.

WASHINGTON, Oct. 11.—Forecast for Arizona: Fair Tuesday and Wednesday; rising temperature.

TEMPERATURES.

	Max.	Min.		Max.	Min.
Abilene	88	64	Oklahoma	82	60
Boise	62	44	Phoenix	96	68
Boston	72	62	Pittsburg	78	54
Buffalo	70	54	Portland, Or.	70	54
Chicago	78	68	Rapid City	62	54
Denver	68	52	Red Bluff	92	58
Des Moines	74	62	Roseburg	68	52
Dodge City	78	58	Roswell	80	54
Eureka	58	52	Minneapolis	74	46
Flagstaff	66	30	St. Paul	72	46
Fresno	72	50	Salt Lake City	82	54
Galveston	86	68	San Diego	68	62
Havre	66	46	San Francisco	68	58
Helena	60	48	St. Louis	74	52
Huron	80	52	Seattle	62	50
Independence	68	48	Spokane	68	52
Kamloops	62	46	Tacoma	66	52
Kansas City	82	60	Tampa	86	72
Knoxville	80	54	Tonopah	74	46
Los Angeles	74	62	Tucson	94	62
Memphis	84	64	Modena	64	28
Modena	64	28	Washington	78	58
Needles	78	50	Winnemucca	70	40
New Orleans	84	70	Winnipeg	72	46
New York	74	54	Yuma	96	62
Northlead	64	50			

VITAL RECORD.

MARRIAGE LICENSES.

The following marriage licenses were issued yesterday. Name and age given.

ALRIC—PONSOLLE, Charles Alric, 57; Augustine Ponsolle, 25.
BACON — NICHOLL, Robert B. Bacon, 25; Lulu Nicholl, 24.
BENNETT—SNIDER, Crawford H. Bent, 27; Gladys O. Snider, 24.
BREIDAUPT—HOLLY, Harry M. Breidaupt, 28; Marie A. Holly, 27.
BYWATER—SHILLMAN, Mike Bywater, 52; Minnie Shillman, 52.
CLARK—LINDSMITH, George W. Clark, 24; Louise C. Lindesmith, 21.
DAY—BROWN, Marcia A. Day, 20; Violet Brown, 18.
DEL RIO—GOMEZ, Jose del Rio, 35; Coloring Gomez, 28.
ENDT—BEST, William H. Endt, 54; Idelle S. Best, 54.
FAIRFIELD—BLAUROCK, Donald H. Fairfield, 21; Edna M. Blaurock, 18.
GARRETT — JACKSON, William L. Garrett, 44; Mary Jackson, 52.
GENARDINI—PINA, Charles Genardini, 22; Hirma Pina, 20.
GORDON — ROHAN, Gerald M. Gordon, 22; Ruth M. Rohan, 24.
HOLASE—RETZNER, Walter J. Holase, 27; Alberta M. Retzner, 21.
HULL—GIBSON, Irvin L. Hull, 48; Grace W. Gibson, 35.
JARMEN—AGLE, Clarence Jarmen, 21; Ruth Agle, 18.
JENNINGS—BIGGINS, Leo B. Jennings, 28; Marguerite Biggins, 28.
KIRK — HOWELL, Thomas I. Kirk, Jr., 27; Lillian Howell, 20.
KING—COVINGTON, Chester W. King, 21; Velma M. Covington, 16.
LAWLER — BROWN, James T. Lawler, 36; Lipa Brown, 22.
LEBUGA — KNOTTS, Marcelino A. Lebuga, 26; Eva Knotts, 22.
LEE—HALL, Roy E. Lee, 25; Hall M. Hall, 23.
LEWIS—LEWIS, Harry G. Lewis, 27; Bessie Lewis, 22.
LEWIS—SMITH, George W. Lewis, 42; Lizzie B. Smith, 39.
LOPEZ—MIRANDA, Regino Lopez, 51; Delores Miranda, 42.
LOUD — KELLEY, John R. Loud, 27; Frances M. Kelley, 27.
LOVELACE — DANNEGGER, Lauren H. Lovelace, 27; Margaret A. Danneggar, 24.
LOZANO—CUFARRO, Maximilio Lozano, 25; Catalina Cuffarro, 28.
MENA—SANCHEZ, Benito Mena, 35; Ramona Sanchez, 27.
MORGAN—THORKILDSEN, Walter G. Morgan, 42; Eudora Thorkildsen, 40.
MYR—WILLIS, Earl L. Myr, 31; Myrtle V. Willis, 24.
NEGUS—PATTIE, Guy H. Negus, 27; Majorie H. Pattie, 24.
OSBORN—FLEMING, Joel E. Osborn, 46; Mary C. Fleming, 35.
PATTISON — WYNNE, Norman L. Pattison, 29; Margaret M. Wynne, 27.
PIERCE—HINCHMAN, Charles R. Pierce, 21; Mabel F. Hinchman, 21.
RAMOS—BARROSO, Agustin R. Ramos, 27; Rosario Barroso, 27.
RIETZ—PIERCE, Julius M. Rietz, 25; Irene Pierce, 20.
REZA—ESTRADA, Julian Reza, 47; Jesus Estrada, 42.
SCHOAF — NORWOOD, Winfield S. Schoaf, 26; Blanche M. Norwood, 45.
SCHULTZ—MACHANNEY, Walter C. Schultz, 28; Jacelle Machanney, 21.
SHEPHERD—GIBSON, Thomas Shepherd, 56; Rosie L. Gibson, 35.
SHULTZ—HOSTETZ, Albert G. Shultz, 26; Esther E. Hostetz, 20.
SMITH—TRIMBLE, Sidney F. Smith, 25; Julia M. Trimble, 24.
STAFFORD—HALE, Chester J. Stafford, 45; Rowena Hale, 29.
STEELE—CARLSON, George H. Steele, 31; Jennie Carlson, 22.
WENT—LAY, Arthur L. West, 21; Lillian R. Lay, 19.
WIGHT—RHODES, Clarence E. Wight, 23; Bobbie M. Rhodes, 22.
WILLIAMSON—MURPHY, William E. Williamson, 42; Cecile N. Murphy, 22.
WINN—CHRISTENSEN, Herman P. Winn, 24; Jessie Christensen, 24.

BIRTHS.

Names, sex, place and date of birth.

DAVIS, Mr. and Mrs. Clyde, Boy, 1925 East Seventy-eighth street, October 9.
HARMON, Mr. and Mrs. Joseph, Daughter, 6220 Nord street, October 5.
HARMON, Mr. and Mrs. Herbert, Boy, 1070 South Fresno street, September 28.
HOXIE, Mr. and Mrs. Hollis, Daughter, 1230 East Twenty-fifth street, October 9.
LANDSTEINER, Mr. and Mrs. Carl, Boy, Good Samaritan Hospital, October 6.
LANGSTON, Mr. and Mrs. Harold, Boy, Private Nurse Hospital, October 9.
LINDQUIST, Mr. and Mrs. Severin, Daughter, 4602 Second avenue, October 7.
LIVEDOT, Mr. and Mrs. Walter, Daughter, 3715 Cincinnati street, October 8.
McNUTT, Mr. and Mrs. James, Daughter, Maternity Cottage, October 6.
MEHRING, Mr. and Mrs. George, Daughter, Miles Maternity Home, October 8.
OSBORNE, Mr. and Mrs. Harry, Daughter, 1148 West Fifty-first street, October 9.
PALERMO, Mr. and Mrs. Augustine, Boy, 257 South Avenue 17, October 8.
PETERSON, Mr. and Mrs. Nels, Daughter, 3717 Mapleton avenue, October 9.
RICE, Mr. and Mrs. Norman, Daughter, Los Angeles Harbor, October 6.
RICHMOND, Mr. and Mrs. John, Boy, 325 Garnet street, October 7.
ROWLAND, Mr. and Mrs. Raymond, Daughter, Good Samaritan Hospital, October 8.
SCOTT, Mr. and Mrs. John, Boy, Angeles Hospital, October 8.
SKELTON, Mr. and Mrs. Alfred, Boy, Miles Maternity Home, October 7.
WARD, Mr. and Mrs. Richard, Daughter, 1438 Myrtle avenue, October 11.
WENZLER, Mr. and Mrs. Henry, Daughter, 1648 Richmond street, October 8.
WHITMAN, Mr. and Mrs. Leslie, Daughter, 2208 Fargo street, October 9.

DIVORCE SUITS FILED.

AVREY, Mary E. against Martin R.
BEALEY, Margaret C. against Walter P.
BECKER, Frederick C. against Katherine S.
B

The Times
LOS ANGELES

VOL. XXXIX. TUESDAY MORNING, OCTOBER 12, 1920.—PART II: 12 PAGES. POPULATION { By the Federal Census—(1920)—576,673 / By the City Directory—(1920)—671,500

...ATHER.

...report.]

...EATHER BUREAU, Los ... by H. B. Hersey, Me... a.m. the barometer reg... 29.90. Thermometer for ... record 57 deg. and 67 ... a.m., 71 per cent; 5 ... 6 a.m., northeast, ve... moderate, velocity 10 ... rel. 74 deg., lowest, 56 ... d of an inch; last ... nometer refused to ope...

...Faith has fallen at ... Idle and North Pacific ... in the Dakotas and ... has prevailed in other ... in Southern California ... and it was clear and ... the morning. Partly ... in this vicinity Tuesday.

Los Angeles October ... 5:22 p.m. Moon rises ... 5:51 a.m. Los Angeles ... 5:38 a.m. and 9:43 ... and 3:41 p.m.

...mmon and washtub ... cards, reported yesterday ... the U. S. Weather Bu...

	Max.	Min.
...	77	49
...	76	54
...	78	54
...	76	54
...	74	54
...	74	54
...	74

The People and Their Daily Troubles

DOROTHY DIX TALKS

MOTHER JEALOUSY.

BY DOROTHY DIX.

I have received a letter from a man who writes:

"When I was a small child my father died, leaving my mother with a helpless babe and no money. By almost incredible labor and self-sacrifice she brought me up decently, gave me a good education and enabled me to get a fair start in the world. I have tried to be a good son to her and thus far have devoted my life to her.

"But now I am 40 years old; I want to marry. I want a home of my own. I want a wife's love and companionship and the feel of little children's arms around my neck. For five years I have been engaged to one of the sweetest and noblest women in the world, but my mother will not hear of my marrying. When I speak of it she almost goes mad. She weeps and tells me that I will break her heart, and reminds me of all the sacrifices she has made for me and implores me never to marry while she is alive.

"I cannot endure the thought of hurting my mother, yet I must choose between doing that, and wounding the woman I love and who loves me, for I cannot ask her to wait indefinitely on the whim of a jealous mother. My mother is only 62 years old and in perfect health, and will live for many years. I trust so if I defer marriage until her death, I put it off for ever, for I shall myself be then too old to think of such a thing.

"What shall I do? Has my mother the right to exact the sacrifice of my life as the price of her care of me when I was a child?"

No, a thousand times no. Children owe much to their parents, but not a thousandth part of the duty that parents owe to their children. None of us ask to be born, and when our parents thrust life upon us, they are morally bound to do every possible thing they can to make it tolerable for us. There are plenty of selfish and self-centered mothers like this one, who are willing to wreck their children's happiness in order to gratify their own morbid jealousy, and their sons and daughters do a wrong and foolish thing in giving in to them.

A woman who is not willing for her son of 40 to marry a nice girl is a megio-maniac, and should be dealt with gently but firmly, as one who is not quite sane, and incapable of judging clearly of the nature of her acts. There is something even abnormal in her affection for her son, that makes her want to isolate him from the regular life of man. It is a love that is strangling, blighting, suffocating and unhealthy, instead of wholesome mother love.

Every woman who is in her right senses knows that filial love cannot take the place of romantic love, and that no matter how devoted a son may be to his mother, or how necessary she is to his happiness, the feeling he has for her does not prevent him from yearning to find his mate.

Also the woman knows, from her own experience, that the love one has for one's mother, and the love one bears one's husband or wife are not antagonistic because they are no more alike than day and night or fire and water. They are entirely different passions, springing from different emotions, and so the jealousy between mother and wife or mother and husband is the most senseless waste of emotion in the world.

To ask which one loves the better, one's wife or husband or mother, is as futile as to ask whether one prefers roast beef or ice cream. Indeed, instead of a wife or husband superseding their mothers in their affections, most men and women love their mothers better after they are married than they did before, because they realize the more all their mothers have done for them, and so appreciate them more.

And any woman who has the courage to look facts square in the face knows that while her child may be the one person of absorbing interest in the universe to her, her companionship is not enough for her child. She can sit entranced for hours, listening to her son tell every little detail of his daily life, what he has done at the office, whom he saw, what they did, and so on, but when she begins to reminisce about her own affairs, he is bored stiff. He cares nothing about the sewing society, or the missionary meeting, or the state of the rheumatism of his mother's old cronies.

Youth calls to youth, and age may not answer it. No mother can possibly be the comrade to a man that a wife can be because, after all, the mother and son belong to different generations, and each generation has its own viewpoint, and between them a great gulf is fixed.

Therefore, the mother who keeps her son from marrying is dooming him to loneliness. She is cutting him off from that companionship of husband and wife that is the greatest joy of life, and she does not make up for it by feeding him on just the things he likes, and keeping his socks darned with a care that no wife would bestow upon him.

And the mother must surely realize that in the ordinary course of events her son will outlive her. Has she no pity then for his desolate days if she has kept him from forming any other ties?

The man who marries the woman he loves, who has children about his knees, and grandchildren to cheer his old age, is ninety-nine times out of a hundred a happier man, a better man, and a more prosperous man than the one who never marries. This is the natural destiny of man, and no one has a right to interfere with it.

Not even a silly and selfish old mother.

MAKING MORE MONEY.

Uses Gold, an Artistic Temperament and Knowledge of What Women Want to Coin Into Money.

WHEN Miss Madeleine H. Peck entered the New York School of Applied Design for Women she didn't have a very clear idea of what she wanted to do. She felt the urge of what is usually described as "an artistic temperament," but, on the other hand, she knew from experience that one needs more than temperament or even artistry to make a living. She had to strike some line that would pay her well, for she was forced to make her own living; and she had no ambition to languish in a garret while the world was coming to a realization of her genius.

So Miss Peck determined to cash in on her talents in a commercial manner—to enter a field where the competition was limited. It was for this reason that she took up the study of jewelry designing, specializing in the odd trinkets which would appeal particularly to women.

"Jewelry," as she informed one of her friends who inquired the reasons for her selection of a career, "is worn principally by women. Men, however, are responsible for most of the designs; and I feel that the feminine touch would lead to greatly increased sales. Then, too, there's another angle. Almost every one has some piece of jewelry to which he is attached for sentimental reasons. He wouldn't part with it for worlds, but it's usually out of date and antiquated looking or else very much worn. I'm going to take these pieces and, reworking the gold or silver, bring them right up to the minute. In other words, my business is going to be a combination of yellow gold and the gold of sentiment."

Within a surprisingly short time Miss Peck had a "studio" of her own and, what was even better, an income that would make the general run of artists turn green with envy. "All because I used my head," she says.

LETTERS TO "THE TIMES."

From a Sunkist Maid.

LOS ANGELES, Oct. 8.—[To the Editor of The Times:] Being one of those old maids about the middle thirties spoken of as Evelyn by your inimitable "Alma," I want to express my appreciation of her defense in "Gentlemanly Insults," in championing the great army to which I belong.

There are a lot of us who would love nothing better than to marry some good man, and to work our fingers to the bone, for such, would be the joyful fulfillment of a most natural desire. For years we see our "baby dolls" picked off in their 'teens, chased after, admired and adored by every man in the room, while we hold up the wall in our "coming-out days" and play the role of overworked aunt forever after.

When we see the "baby doll" proving painfully inefficient, and pouting discontentedly at the monotony of her married state; when we see disillusion and dull disappointment reflected in the faces of these same men, we wonder why it should all have had to be. We know we should have made a go of it with far less. We yearn to prove that we have it in us. But we go on through life unasked, unsought, smiled at, and pityingly referred to as old maids.

I wonder what would happen if we should make-up our (not bad) features, and masquerade as empty-headed idiots, flouncing about and babbling inanely. Remembering a worshipful attitude and coy timidity that we are far from feeling, whenever a man appears.

Will a man never learn that this is all assumed, nine cases out of ten, to land him? Will he never learn that he will have to get acquainted all over again with the real woman he has so gaily married? We who are honestly ourselves, who simply cannot be affected and gushing, are at least not deceiving anyone. Men love to be deceived, however, so if I had to live over again I might start practising at an early stage immitating those ninnies I used to scorn.

The man who gets us will have a well-ordered, comfortable home, a devotion that has qualities of worth, and enduring possibilities that the others too frequently do not possess. Peace of mind, order and cleanliness are assets that we stand for. He is afraid of us when he is a bachelor, but he has learned to appreciate us later, when he finds out that he has picked out a cactus-pear instead of a nectarine.

Think it over and give us a chance, oh you who contemplate taking unto yourselves wives.

If I signed my name to this it might be called an advertisement. If I said I had a home of my own and an income, too, I might have a call, but I do not. I write this knowing that I am saying what thousands want to say, and know to be true.

OLD MAID.

Mistaken Idea.

LOS ANGELES, Oct. 7.—[To the Editor of The Times:] On what grounds do the overseas service men predicate the assertion that prohibition was put through during their absence, and without their having been represented? The men who do feel thus, and there are many, are harboring a grudge founded upon false premises.

In the first place, the ratification of the Eighteenth Amendment was no novel nor radical departure. In 1913 a prohibition bill was advocated by Capt. Hobson in the House and Senator Shepherd in the Senate. It did not come up for vote until December, 1914, at which time it received a majority vote in the House but not the necessary two-thirds.

While our men were overseas nation-wide prohibition was adopted by those who tended the hearthfires, as a domestic and financially economic war-time measure.

It was later submitted to the States for ratification as a permanent amendment to the Constitution and was ratified as such by three-fourths of the States whose legislators had been elected by the overseas men as well as by the voters at home, so that as a matter of actual representation in the adoption of the national prohibition amendment the overseas man had equal representation with his father, mother and brother at home.

It is a gratifying fact that most of the A.E.F. were pleased to find that we at home had finished putting prohibition over "over here" while they had finished putting the Kaiser down "over there."

BESSIE L. HOWELL.

Off With the Mustard Pots!

LOS ANGELES, Oct. 10.—[To the Editor of The Times:] May I not (as a greater than I would phrase it) add my voice to the thousands protesting against the dinky yellow cars that now make the Los Angeles streets resemble a scene from Gulliver's travels? Los Angeles has suffered many things from freaks, faddists and scatter-brains, but these mustard pots are the limit in the reductio ad absurdum.

To add to the public inconvenience the street car company has installed them on the crookedest, hind-leg-of-a-dog car route ever devised by the mathematical brain of [illegible] that box-the-compass Angeleno Heights to Chi[illegible] many times the crazy Ark' tetra hams [illegible] will never be known, as one man driver, assisted by [illegible] of average husky passengers pick the pesky creatures up and dump them back on the [illegible] but we who have seen the Crown Hill line kept in time and patience by the 'andles of those long-legged cooties.

If the company does not some relief in sight we suggest some day do to these one-man inconvenience [illegible] ancestors did to certain chests that provoked a particular disapproval.

NORMAN [illegible]

GASOLINE ALLEY—DOC HAS LOTS OF SELF-RESTRAINT

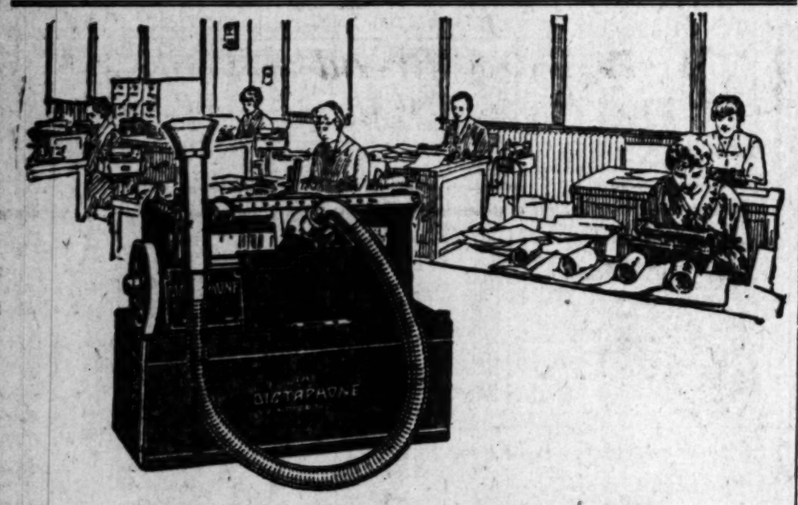

Will YOU Profit by the Experience of S. F. Bowser & Company?

S. F. Bowser & Company, of Fort Wayne, Ind., manufacturers of Tanks, Measuring Pumps, Meters, Oil Filters, Storage, Distributing and Reclaiming Systems for Oils and Gasoline, are using 40 Dictaphones for handling all types of correspondence—service, collection, sales, etc.

Mr. E. D. Eggimann, Office Manager, says: "By the use of The Dictaphone, the large volume of work is disposed of by fewer people and with greater speed and less expense than formerly."

Whether your office is large or small, write, wire, or phone for a working demonstration of The Dictaphone.

THE DICTAPHONE

Reg. U. S. Pat. Off. and Foreign Countries

"The Shortest Route to the Mail-Chute"

Armour and Company, Chicago, Ill. Mr. W. S. MacArthur, Office Manager, says: "We are using 150 Dictaphones in our General Office. They are especially valuable to the Transportation, Fruit Preserving, Reclamation and Advertising Departments, and enable us to handle quickly a large volume of correspondence."

California Packing Corporation, San Francisco, Calif. Mr. H. G. Baldwin, Ass't Secretary, says: "We are using 150 Dictaphones in our General Offices. We consider them a very essential part of our office equipment. We find The Dictaphone a great convenience in handling our large volume of correspondence. Besides, it effects a material saving in time and money."

Phone or write for convincing demonstration in your office, on your work.

THE DICTAPHONE

Phone Pico 3145—Call at 809-815 So. Los Angeles St., Los Angeles

Office also located in Phoenix, Arizona.

Write for Booklet, "The Man at the Desk."

There is but one Dictaphone, trade-marked "The Dictaphone," made and merchandised by the Columbia Graphophone Co.

Columbia Dealers

BARNES MUSIC COMPANY

Blanchard Building Opposite City Hall

231-233 South Broadway

BEFORE BUYING ANY

Talking Machine

Investigate Our Record Library Plan

Phonograph Dept. —Fourth Floor

The Broadway Department Store

Complete Columbia Graphophone and Record Department

¶

Remick Song and Gift Shop

427 S. BROADWAY

They All Have These Exclusive Features

ALL these Columbia Grafonolas have these five *exclusive* advantages:

Streamline Cabinets in keeping with artistic modern furniture design.

Tone Leaves that give you complete and accurate control over tone volume.

Straight Tone Arm that allows the sound waves to develop fully and naturally.

Scientifically Correct Acoustic Designs that have long since put the merit of the Grafonola's music outside of competition.

The *only Non Set Automatic Stop* Nothing to move or set or measure.

Ask the nearest Columbia dealer for a demonstration of the stop that needs no setting.

Standard Models up to $300
Period Designs up to $2100

Columbia Grafonola

Columbia Grafonola

COLUMBIA GRAPHOPHONE COMPANY, New York

I always find the Piano I want at Eastern

620 S. Main

Try our Ground Floor Service

Columbia Grafonola

Sold on Easy Terms

OF COURSE, WE HAVE ALL THE RECORDS

BARTLETT MUSIC COMPANY

410 West Seventh

Columbia Machines

Columbia Records

Columbia Service

JOHNSTON MUSIC HOUSE

408 S. Broadway

...ther and ...
...t that most ...
...used to find ...
...inished put- ...
...over here" ...
...putting the ...
...HOWELL.

...rd Pots!
...0.—[To the ...
May I not ...
...ould phrase ...
...e thousands ...
...inky yellow ...
Los Angeles ...
...from Gui- ...
...ies has suf- ...
...freaks, fad- ...
..., but these ...
...imit in the ...
convenience ...
has installed ...

...them on the crookedest, cra... edest, hind-leg-of-a-dogg... car route ever devised by the mathematical brain of a ... that box-the-compass-line fo... gelena Heights to Crown Hill ... many times the crazy little ... Ark toys have bumped the ... will never be known, but ... one man driver, assisted by a ... of average husky passengers ... pick the pesky creatures up ... dump them back on the rails ... but we who have occasion to ... the Crown Hill line know how ... time and patience have been ... by the antics of these misgui... ored cooties.

If the company does not ... some relief an outraged pub... some day do to these outrageous man inconveniences even as ... ancestors did to certain Eng... chests that provoked a simi... ular disapproval.

NORMAN RICHARDS

I alway... find the Reco... I want at t... Eastern Outi... Comp...

620-... S. Mai...

Try our Ground F... Service

Columbia Grafonolas

Sold on Easy Terms

OF COURSE, WE HAVE ALL THE RECORDS

BARTLETT MUSIC COMPANY

410 West Seventh St... "Between Hill and the ...

Columbia Machines

Columbia Records

Columbia Service

JOHNSTON'S MUSIC HOUSE

408 S. Broadway

Main 5738

York

You Will Always Be Thankful You Built Your Home of "Hollow Tile."

—Cool in hottest summer.
—Easily heated in winter.
—Beautiful, permanent, fireproof.
—No painting or upkeep expense.
—Always commands a premium on the market.
—Costs only about the same as frame construction.

Los Angeles 'Pressed' Brick Co.

Entire Sixth Floor Frost Bldg. Second and Broadway.
Telephones Main 562 60489

Another Sleepless Night?

...been a busy and fretful day. Brain fagged, nerves frayed ...y exhausted—conscious that tomorrow is fraught with ...s and tribulations, he realizes the imperative need of a refreshing night's rest. Yet, he hesitates and dreads to go to bed lest he roll and toss throughout the night.

Do you experience the horrors of nightmare and insomnia? Are you troubled with wakeful, restless nights? Do you get up in the morning feeling more tired than when you went to bed, because your rest is so disturbed and broken? Then, try

LYKO

The Great General Tonic

The hour of bed-time will soon lose its terrors and you will begin to seek your couch with pleasurable anticipation of a night free from disturbance. "LYKO" will bless you with sweet, sound and peaceful slumber and bring you down to the breakfast table in the morning in good spirits and in fighting trim for the day's activities; rested and refreshed in body and mind, and with an appetite such as you have not had since you were a boy.

...is a splendid gen... ...a valuable appe... ...ulant. It re... ...ads up the ... ...ates the mus... ...ves digestion ... ...ds to the ... ...ds and pharynx ... ...builds up the ... ...ts the nerves ... ...ts to feel prompt for a ... ...day and get rid of ... ...ache.

...Manufactured by ... ...MEDICINE CO. ... ...Louis City, Mo. ... ...Sale by all druggists.

Always in stock at the Owl Drug Co.

THE first thing you want in foods and the all important thing is purity.

Foods should be nourishing. That's what they are for—to build up strong, sturdy bodies.

Calumet Baking Powder is pure in the can. It is made in the largest, cleanest, most modern Baking Powder Factories on earth—only of such ingredients as have been officially endorsed by United States Food Authorities.

KEEP your baking costs down

USE CALUMET BAKING POWDER

IT'S THE BEST WAY

It's pure in the baking. Calumet never fails to produce the sweetest and most palatable of nourishing foods.

It has more than the ordinary leavening strength. You use less of it. That's one reason it is the most economical of all leaveners.

Another reason is—it is sold at a moderate price—you save when you buy it.

Pound can of Calumet contains full 16 oz. Some baking powders come in 12 oz. instead of 16 oz. cans. Be sure you get a pound when you want it.

Calumet Waffle Recipe

2½ cups sifted pastry flour, 3 level teaspoons Calumet Baking Powder, ½ teaspoon salt, 1½ cups milk, 1 tablespoon sugar, 2 tablespoons of melted butter, 2 eggs beaten separately. Then mix in the regular way.

MILK AND CREAM

SATISFACTION GUARANTEED

...to all persons in the city and surrounding ... A ... patronage will be appreciated. Phone us for service.

Dairy Corp., 796 Towne Avenue
LOS ANGELES

SOCIETY.

BY VIRGINIA WOODS.

Farewell Tea.

In honor of Mrs. Leo Chandler, who is leaving this morning for the East, Mrs. V. Baranovsky gave a pretty tea on Saturday afternoon at the Hotel Alexandria. The table was beautifully decorated with a royal rose effect. Plates were arranged for Mrs. Daniel Murphy, Mrs. Henry McKee, Mrs. William S. Hook, Jr., Mrs. A. Rommanoff, Mrs. Harry Robinson, Mrs. Sydney I. Wailes, Mrs. I. Grageroff, Miss J. Farley and Mrs. Grace Wood Jess.

Mr. Chandler is a delegate to the bankers' convention at Washington and he and Mrs. Chandler will go there first and later to New York, planning to be gone three weeks.

Grady Children Here.

Reginald Del Valle (Sunny Boy) Grady and Patricia Louise Grady, born in Paris in May to Mr. and Mrs. Henry F. Grady (Lucretia Del Valle,) have arrived from New York with their nurse, and are with their grandfather, Hon. R. F. Del Valle, at his home. Mr. and Mrs. Grady are still in New York, but will be here October 31 for an indefinite visit. He is commercial attache at the American Embassy in Paris. They have been living abroad for nearly three years.

Dancing Party.

Miss Mary Flanagan of Memphis, Tenn., was on Saturday evening honor guest at a dancing party given by Mr. and Mrs. W. J. Bryant of South Kingsley Drive. There were twenty-four guests.

Baroness de Ropp's Affair.

The tea at which Baroness Alfred de Ropp is assembling a few guests this afternoon is in honor of her daughter-in-law, Mrs. Harald de Ropp (Margaret Trimble) and to introduce Mrs. Robert Norris of Philadelphia, who, with her young husband, has just come here to live. They have taken a place at 1117 South Manhattan Place. Mr. Norris and Harald de Ropp were at Yale together and are members of the same fraternity.

Alfred de Ropp has accepted a position with the General Chemical Company of Edgewater, N. J., and he and his charming wife (Olivia Pillsbury) have taken a house at Englewood, N. J., for the winter.

Mrs. Featherstone.

Mrs. Edward A. Featherstone left Sunday for Chicago, where she is to be a guest of her mother for two or three weeks.

Weds in Massachusetts.

Lieut. Raymond G. Lehman of Santa Monica and Miss Mary Frances Kelliher were married at All Saints' Church, in Ware, Mass., by Rev. J. F. Prendergast on October 2. The bride is a daughter of Mr. and Mrs. Timothy J. Kelliher of Highland street, Ware, and is a graduate of Simmons College. Lieut. Lehman is attached to the Seventeenth Infantry, Regular Army.

Told at Tea.

Mr. and Mrs. Thomas Pleasants McCrea of Hollywood announce the engagement of their daughter, Lois Whipple McCrea, to Mr. Eugene Pearson Ramsay.

Miss McCrea is a graduate of Hollywood High School and later was a student at the University of California, where she was a member of Kappa Alpha Theta Sorority. She is a grand-daughter of Mrs. John McCrea of Glenmary. Mr. Ramsay, a brother of Mrs. Alexander Dodds of Hollywood, was formerly a resident of Boston. He graduated from Harvard University in 1917 and following this was a lieutenant in the World War.

Saturday afternoon Mrs. McCrea gave an announcement tea for her daughter at the family residence, 1755 Hollywood Boulevard. Assisting in receiving were Mmes. Alexander Dodds, Edward S. Pauly, David T. Kraner, L. J. Selby, Edwin Hill Brooks, W. S. Johns, Arthur Heineman, Roy V. Reppy, Miss Sherman and Mrs. Earl L. Garrettson. Pouring were Mrs. John McCrea, Mrs. Mae McCrea Allen, Miss Sherman and Mrs. Charles Fleming. The young girls assisting in the dining-room were the Misses Katherine Pauly, Marv Musser, Ann McCrea Allen, Virginia Middaugh, Dorothy Techentin, Gertrude Roth, Eleanor Cole, Julanne Johnston, Ruth Moll, Virginia Smith, Marion Garrettson, Alice Stevens, Mildred Squire, Virginia Garrettson and Mrs. Walter Higbee of Oxnard.

Mrs. Black to Entertain.

Mrs. L. Roy Black of 843 Third avenue is to be hostess at a tea on Saturday afternoon, next, in honor of Miss Margaret Salinas and Miss Katherine Reynolds, two brides-elect. The affair is expected to be one of the smart affairs of the month.

Joint Hostesses.

Mrs. Blanche Dougan Cole and Miss Fannie Dillon were on Sunday evening hostesses at a reception in honor of members of the Zoellner Quartette. The affair was given at Mrs. Cole's home at 1109 Magnolia avenue.

There were 100 guests. Masses of goldenrod were used in the beautiful music room and early holly in the dining-room. Elsewhere zinnias and other autumn flowers added bright touches. The Zoellners gave several of their choicest quartette selections. Others on the program were Mrs. Ernest Batchelder, Mrs. May MacDonald Hope, Mrs. Grace W. Mabee, Miss Louise Gude and Mrs. M. L. Botsford.

Musical Tea.

Mr. and Mrs. Charles Meredith Melba Melsing) were on Sunday hosts at a musical tea. They entertained at the home of Mrs. Meredith's parents, Mr. and Mrs. Gustav Melsing, who are on a motor trip through Northern California. There were forty guests. Morris Stoloss played violin numbers and Mrs. Celeste Ryus, Miss Isabel Cram, Miss Elsa Cohn sang. Mrs. Meredith also sang, her husband accompanying her. Mr. and Mrs. Meredith are moving this week into their new home at 1655 West Adams Villa.

Marriage Announced.

The marriage, just announced, of Miss Florence Eveline Stevens and Roland Archibald Way, both of this city, which was celebrated in Detroit, Mich., on September 20, is a chapter of a childhood romance. She is the daughter of Mrs. Charles Mansfield Stevens of Highland Park, Los Angeles. Mr. Way is the son of Archibald C. Way of the First National Bank of this city. He was a senior at the university when he entered the service in the Marine Corps. He and his bride will reside in New York, where he is in the foreign department of the National City Bank. The couple were married at the home of the bride's aunt in Detroit, the wedding being a brilliant society event.

Miss Goetz.

Miss Margaret Goetz is planning an elaborate musicale and tea for next Friday afternoon at her home.

Personals.

Countess Senni (formerly Miss Julia Spalding) is visiting the family of her brother, Rufus Spalding, in Pasadena, and many affairs are being planned in her honor.

Mrs. Henry Norman Jenson of Coronado is visiting her sister, Mrs. Harold B. Wrenn, but is accepting no invitations because of the illness of her small son.

SAD NEWS FOR THIRSTY ONES.

Judge Orders Destruction of Thousand Gallons Bonded Whisky, Much Wine.

Approximately 1000 gallons of first-class bottled-in-bond whisky and nine barrels of wine, all seized by Federal officials in the enforcement of the national prohibition laws, were ordered destroyed yesterday by U. S. District Judge Trippet.

The wine, which is in the government warehouse, will be turned into the gutter. The whisky, which is estimated to be worth $40,000 and is stored on the sixth floor of the Federal Building, will be similarly treated later.

The whisky was all captured along the Mexican border by prohibition officials and bears the export stamp of 1919. In that year it was shipped to Mexico and efforts made to smuggle it back again.

Heretofore it has been the policy of the local Federal courts to hold liquors for the Army and Navy hospitals, but there has been no demand for it and it was thought best to get it out of the way.

BASEBALL QUIZ PROMISED HERE.

Charges of "Throwing" Coast Games to be Aired.

District Attorney's Office the Scene of Conference.

Owner of Local Team Offers Help from Officials.

After a conference yesterday at the District Attorney's office, it was announced by Chief Dep. Dist.-Atty. Doran that a full inquiry will be made regarding charges of throwing baseball games by players in the Pacific Coast League.

The conference was attended by John Powers, owner of the Angels, and Warren L. Williams, his attorney. Mr. Powers, speaking on behalf of the league officials, said all assistance possible would be given to forward the investigation.

While it is believed the inquiry will eventually be taken before the county grand jury, it was not indicated by Mr. Doran whether the first researches will be conducted by the District Attorney's office or the grand jury. A definite date was not set for the investigation.

Mr. Powers stated the officials of the league are anxious to clear up the baseball situation, and that it is to the best interest of the game to make a full investigation.

PLEADS NOT GUILTY.

"Capt." Brooks Has No Attorney and Says He Wants None.

"Capt." J. Allan Brooks, charged in two indictments with having brought an $8000 automobile from Cincinnati to Los Angeles without the consent of the owner, and with securing a letter from the Los Angeles postoffice, containing $50, by representing himself as A. A. Van Ripert, the addressee, was arraigned in U. S. District Judge Trippet's court yesterday. Brooks pleaded not guilty to both indictments, and his case will be set at the call of the November calendar. He had no attorney and said he wanted none.

WHEREVER shoe prices go, up or down, you can know one thing; you get most for your money when you buy The Florsheim Shoe—style, good looks, fit, comfort, long wear, at a reasonable price, based on what it costs to make shoes good.

FLORSHEIM SHOE STORE
216 W. 5th Street
Alexandria Hotel Bldg.

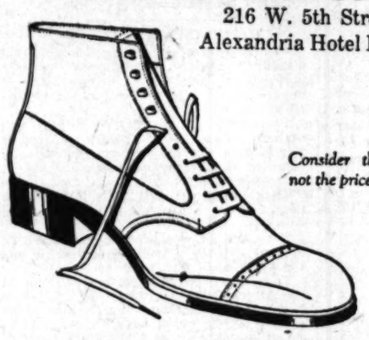

Consider the wear, not the price per pair.

UNION BANK & TRUST CO. OF LOS ANGELES

It Is a Rule in This Bank

—to put ourselves in the customer's place. We study his problems from his own viewpoint, and then try to make our policies and practices meet his legitimate necessities.

The result is "personal service" of a helpful and constructive character.

UNION BANK & TRUST CO.
SAVINGS OF LOS ANGELES COMMERCIAL TRUST

Entire Second Floor Garland Building
740 South Broadway

"THE BANK OF PERSONAL SERVICE"

Paid in Capital and Surplus, $1,128,000.00

MEMBER FEDERAL RESERVE SYSTEM

Science Tests Every Ingredient

SUPREME Quality, Fine Flavor and highest attainable Food Value make HOLSUM Bread "the perfect balanced ration." Science and human skill combine to produce these qualities. Every ingredient that goes into HOLSUM Bread is first analyzed in our laboratories, and used only after it has passed the tests of purity, quality and food-value.

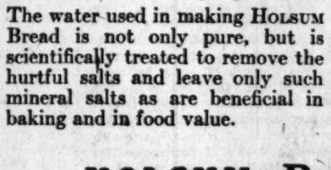

Flour Carefully Selected and Blended

Proper blending of flours, to combine the good points of several varieties, is an important step in HOLSUM Bread making. Flour varies from month to month, and ordinary methods of use, without scientific analysis and blending, cannot produce bread of uniform quality and goodness. The HOLSUM method of selecting and combining flours produces a standard blend, containing exact proportions of protein, gluten, salts and other ingredients necessary to greatest food value.

Storing and Sifting the Flour

In the HOLSUM Bakery, flour is stored and aged according to scientific requirements, in a warm, dry, rather dark room, with fresh, pure air circulating freely around it. Before it is used, brushes force the flour through very fine screens to remove every particle of lint and foreign matter.

Pure Water, Carefully Tested

The water used in making HOLSUM Bread is not only pure, but is scientifically treated to remove the hurtful salts and leave only such mineral salts as are beneficial in baking and in food value.

Sugar and Salt are Important

Good sugar makes a difference in the food value of bread. Sugar is used by the yeast to produce peroxide gas. This expands the gluten and makes the loaf light and large. Sugar imparts sweetness and helps give the crust its color. Not all kinds and qualities of sugar will serve these purposes. In HOLSUM Bread only pure, high-quality sugar is used.

Salt varies widely in quality and in chemical suitability for baking purposes. Salt that goes into HOLSUM Bread, therefore, must pass tests both of quality and adaptability for bread making.

Yeast Demands Expert Handling

Yeast adds to the food value of bread and makes it light. Yeast is rich in protein and highly nutritious. It demands expert handling in bread making. The ordinary baker has little scientific knowledge of the action of yeast. In the HOLSUM Bakery highly-trained technical men supervise the mixing and fermenting of doughs.

Whole Milk Puts "Vitamines" in Bread

Vitamines are a necessity of life. They promote growth and are highly valuable to the human system. The rich whole milk used in making HOLSUM Bread contains "vitamines" and also almost one-tenth of butter fat. These elements help to make HOLSUM Bread an ideal food for children. For grown-ups, too,

HOLSUM Bread is Truly "The Perfect Balanced Ration"

Victor

When you think of ANTONIO SCOTTI or ORVILLE HARROLD, you instinctively think

Victrola

—when you think Victrola, think of

ANDREWS TALKING MACHINE CO.
350 SO. BROADWAY

Specialists in Victor Red Seal and Columbia Symphony Records.

Subscribe to the CHRONICLE

San Francisco's Leading Daily and Sunday Paper

You cannot afford to overlook its special Sunday features which teem with interest.

Subscriptions and advertising rates given upon application to the Los Angeles representative of the Chronicle—

NATHAN KATZEV
303-304 Henne Bldg.
Pico 3263

YORSKA is just one of many stars we have fitted for the stage and screen. We correct Outstanding Ears, Thick Lips, Sagging Faces, stringy or baggy necks, puffy eyelids, wrinkles, withered skin, pittings, scars, freckles, moles, birthmarks, pimples, receding chin, hollow cheeks, ill-shaped noses. DR. GERTRUD STEELE, Skin and Feature Specialist, Consol. Realty Bldg., 607 S. Hill St., Rooms 202-3. Hours, 1 to 5. Phone 62006.

After All Others Fail

Get CHAMBERLAIN'S HERBAL MEDICINES

For all Chronic and Painful Diseases, Gallstones, Torpid Liver, Constipation, Indigestion, Cancer, Rheumatism. Consult FREE.

DR. B. CHAMBERLAIN, New Zealand Herbalist, 333 West Eighth St. Hours: 9 to 5. Sunday, 1 to 5. Twenty-one Years in Los Angeles

Doctors Recommend Bon-Opto for the Eyes

Physicians and eye specialists prescribe Bon-Opto as a safe home remedy in the treatment of eye troubles and to strengthen eyesight. Sold under money refund guarantee by all druggists.

CALIFORNIA TITLE GUARANTY COMPANY

One hundred thousand people in Los Angeles county enjoy Guaranteed protection of this Company

ELECTRIC LIGHTING SUPPLY COMPANY
216 West Third Street
Phones, Main 1429; 60497
VACUUM CLEANERS
SEWING AND WASHING MACHINES

PUBLISHERS:
THE TIMES-MIRROR COMPANY.
OFFICERS:
HARRY CHANDLER, Pres. and Gen. Mgr.
MARIAN OTIS-CHANDLER, Vice-Pres. and Secy.
F. K. PFAFFINGER, Treasurer.
HARRY E. ANDREWS, Assistant General Manager and Managing Editor.
Harry Chandler, Marian Otis-Chandler, F. K. Pfaffinger, Mabel Otis-Booth, Harry E. Andrews, Directors.

Los Angeles Times
EVERY MORNING IN THE YEAR.

DAILY FOUNDED DEC. 4, 1881—39TH YEAR.
Sworn average circulation for every day of August, 1920..... 86,092 Copies
Sworn, Sunday only, average circulation for August, 1920..... 122,570 Copies

OFFICES:
New Times Building, First and Broadway.
Branch Office No. 1, 319 South Spring Street.
Washington Bureau, 904 Hibbs Building.
Chicago Office, 111 West Monroe Street.
New York Office, 286 Fifth Avenue.
San Francisco Office, 742 Market Street.

LOS ANGELES (Loce Ahng-hayl-ais)

MEMBER OF THE ASSOCIATED PRESS.
The Associated Press is exclusively entitled to the use for publication of all news credited to it or not otherwise credited in this paper and also the local news published herein.

TO WRANGLE ABOUT.

Gen. Wrangel is digging into a winter position in South Russia, but may not be able to hold it without considerable wrangling.

THE SIMPLE LIFE.

Marshal Joffre is a strict vegetarian and now touches neither wine nor meat. Showing that a man can still put up a winning fight on onions and beans.

ABSENT TREATMENT.

A doctor on one ship gave treatment by wireless to a patient on another ship a hundred miles away. These absent treatments are making a hit with a lot of folks.

THE BIG LEAGUE.

The next meeting of the great Council of the League of Nations will be held at Brussels this month. First thing we know they will be having Uncle Sam on the carpet.

NO LOST MOTION.

The treasurer of the Prohibition State Committee in Indiana has resigned and left the party. He says he is going where his vote will count and will plunk one in the box for Harding.

BIG HATCH.

Near Anaheim they have an incubator plant nearly 300 feet in circumference which can matriculate three million eggs at one sitting. That must be the place where Jim Cox hatches out his campaign-fund plots.

STOCKING UP.

A New York suburb is stirred up over a mysterious peeping burglar who has invaded many homes, but who steals nothing but women's silk stockings—preferring them while the owners sleep. A fiend like that ought to have the hose turned on him.

HOME AND DIVORCE.

Even in Boston they say that the bungalow is the best cure for the divorce evil. Couples who have a distinct home of their own are not so prone to turn up in the divorce courts. Bungalows here haven't stopped divorces, but maybe we haven't enough.

SPECULATION.

If a mistake of a cipher on the part of a broker's clerk in Chicago can make a billion dollars fluctuation in the value of the nation's grain supply it would seem it might be well to dispense with the Board of Trade and leave the situation to the good old law of supply and demand.

COTTON KINGS.

Charles P. Taft, brother of the former President, has a $4,000,000 cotton crop from his 160,000-acre ranch in Texas. He received as high as 60 cents a pound for 1500 bales of it and is innocent of any suspicion of profiteering. Where cotton is king there are some crown princes in the Taft family.

THE MILKING.

The Red Cross workers who are distributing milk to the famishing infants of Albania find that most of them wear whiskers and clamor for a second helping. It seems odd to see a party with a white beard clamoring to be brought up on the bottle, but the Red Cross nurses are used to strange sights. There's more than the cows being milked every day.

BORDER ORDER.

The western Wobblies who went over the border into Mexico are active in working up Bolshevistic sentiment in that country. It is a rather fertile field and, because of its propinquity, may lead to active trouble in the United States. The government should co-operate with the new administration in Mexico as quickly and energetically as possible on a program of mutual advantage and permanent peace.

A GREAT DAY.

An unassisted triple play and a home run when the bases were filled were record-breaking features of Sunday's contest in the world's series. The triple play was the third one in the entire history of the big leagues and never before has it had to do with a pennant decision. Home runs have been made in former games in the annual world series, but never before when the bases were all occupied. One good wallop cleaned up the diamond and set a mark that the foeman could not hope to rival. Nobody has been throwing the game in this series and the battle of Sunday will furnish a whole chapter in the annals of our favorite sport. It will do much toward restoring the game to the confidence and enthusiasm of the nation.

If larks should fall from Heaven and Gov. Cox be elected President, how will he pledge the United States to the Wilson covenant of nations? How will he go about it? President Wilson claimed to represent the people of this country in the Paris negotiations, and he could not deliver the goods. How will Cox manage it?

One third of the Senators only are necessary to scrap the Wilson League, and there are more than that number not up for election this fall who are opposed to the Versailles covenant, to say nothing of the results of the balloting in November. How is it going to get by?

TAKING A CHANCE.

Yesterday morning's news carried a tragic story of the appalling death of five people in an automobile wreck. Five people were rushed into eternity under the most ghastly conditions because, according to witnesses, the driver of the machine decided to "take a chance." But the swiftly oncoming Santa Fe Railroad train won the hideous race.

Everyone must have the utmost sympathy for the victims and their friends; yet once again the imperative lesson must be driven home to the public that he who takes a chance and such a chance is wantonly inviting calamity, gambling with the lives of himself, his friends and the public at large, with an incredible and inexcusable folly. How many more such bitter lessons are needed before automobile drivers can be persuaded to appreciate individual responsibility? Periodically the news continues to carry like items—and every day, nay, every minute of every day, drivers are courting just such bitter debacles as this.

"Taking a chance." It sounds so gay and sporty, so debonair and adventurous. One sees the look of fulsome satisfaction upon the faces of so many drivers who have "taken a chance" and got away with it. They obviously feel so smart and dashing. But always there comes a time when they don't "get away with it," when grim tragedy stalks upon the heels of that foolish, unnecessary chance-taking—and where, then, is the triumph? If they live to review their folly, does any one or the whole combination of those previous dashing chance-takings compensate them for the bitterness and havoc they have wrought?

If the ghastly news of these tragedies cannot bring the automobile-driving public to reason, of what use can laws and ordinances, rules and regulations or impassioned editorials be? Yet it is a vital public problem, a shrieking public peril, that cannot be hammered home too much or too often by responsible citizens. In the hands of a thoughtless, irresponsible driver the automobile becomes a death-dealing machine more sinister than the mighty instruments of war. Everyone who rides with him takes his life in his hands and risks death, torture and defacement while on the most simple errand or pleasure trip—just because the driver may take it into his head to "take a chance"—take a chance and sacrifice a God-given life for a momentary satisfaction. And the name of these irresponsible drivers is legion.

Nothing but public opinion can create any remedy for this type of folly. But surely the public must be aroused to horror and responsibility by such accidents as that which took place at Glendora on Sunday. Sorrow and sympathy for the victims must be mingled with a stern resolve that such accidents must stop, that "taking a chance" must be rigidly excluded from the creed of all motorists. The penalties are too bitter for all concerned—and the chance is never under any possible circumstances worth taking.

There is never any excuse for taking that sort of a chance, or any chance that jeopardizes life and limb in automobile riding. Even when the need for haste is imperative the necessity for caution is doubly so. In these days when the possession of an automobile is so general responsibility cannot be too severely insisted upon. There can be no laws and ordinances which will satisfactorily settle the competence of a driver, but there can be a public opinion that will see to it that the irresponsible chance-taker is brought to book when he has "taken a chance" successfully.

There is nothing smart or clever about "taking a chance" in automobile driving. Any fool can do that. But it does take a sense of responsibility and discretion to avoid the numerous temptations to take foolish chances which beset every driver all the time. Greed and vanity are at the bottom of this reckless desire to take chances—the greed of priority, the vanity of defiance. Fundamentally it is selfish and silly—that insatiable desire of persons of limited caliber to seize upon any trifling advantage in any direction which offers them an opportunity of besting something or somebody with impunity. But discretion is still the better part of valor, and the sort of valor that delights in taking a chance with foolhardy recklessness against destiny and life itself is the valor of ignorance.

Nearly every one of the pitifully numerous automobile accidents reported daily can be traced to this fundamental folly of "taking a chance." Always some necessary regulation has been disregarded, apparently under the impression that regulations are made to be evaded. "It is getting caught that is the crime" is a phrase the facetiously irresponsible particularly favor. But getting caught is only the punishment; the crime is not alone in breaking the law of the community, but in breaking the law of decency and fellow-consideration. And it is this latter law that public opinion alone can enforce. The offender who "takes a chance" is not only gambling with his own safety and welfare, but criminally endangering the lives and well-being of the rest of us—and every citizen should make it his personal business to expose and punish the irresponsible chance-taker, the arch terror of our highways.

"When in doubt slow up" is the only common-sense rule in motor driving. "When in doubt take a chance" is the maxim of vain fools.

MR. RANDALL'S POSTOFFICE.

Residents of the Ninth Congress District who, in the face of Democratic profligacy, have still clung to the straw that, even if our governmental agencies are costing four or five times what they should, they are at least devoted to the public service, have had that delusion smashed by Congressman Randall's "My Dear Postmaster" letter of the 4th.

In that letter the whole Democratic philosophy of government and Mr. Randall's personal application of it are laid bare by no less a person than Mr. Randall himself. He does not even take the precaution to address the postmasters as individuals. They are HIS postmasters, and he tells them just how he wants them to use government equipment and government employees for his private service. There could hardly be found a better example of flagrant violation of postoffice regulations and public rights at the same time.

Written in huge letters on one of the handsomest postoffice buildings in this country is this summary of what the public can expect from that branch of the government: "Neither storm nor heat nor man's device shall stop them in the swift performance of their appointed tasks."

He Can't Pull Against It Long.

Those words were carved before the Democratic doctrine of "the public last" had had its little fling. Mr. Randall has given a new twist to the sentiment. Public servants are to go about the swift performance of HIS appointed tasks.

If his special denunciatory edition is too much of a job for the regular mail carriers to deliver, HIS postmasters are to hire boys to carry the balance. But note that it is only the "responsible boys" who are to be paid. The helpless, government-paid mail carriers are not assured extra pay from him for the extra task. The postmasters are simply directed to "have your carriers cover their routes" after regular hours. Since the boys only are specifically designated as to receive pay from the distinguished statesmen, it is safe to assume that, with his broad grasp of governmental problems and policies, he will leave the carriers to look for any special compensation to Uncle Sam.

The revulsion in feeling which must come to all who learn of this performance can be gauged by the fact that several of the postmasters in disgust turned over their copies of the Congressman's circular to Republican headquarters, although if their names were known they would lose their jobs. They were willing to take that risk to let the people know to what lengths Mr. Randall is going in a desperate effort to save himself, even if he has to debauch the postoffice system.

When postmasters are used as ward politicians and when mail carriers are made pamphlet passers it is not hard to see why our mail service, despite its tremendous cost, is less efficient today than at any time within the last twenty years.

This unintentional lifting by Mr. Randall of the veil on Democratic methods will only serve to strengthen the convictions which an overwhelming number of people in his district and throughout the nation have come to hold, namely, that the voters must assert themselves and purge our government from top to bottom of Democratic waste and blundering and debauchery.

THE ROUGH-NECK COMIC CARTOON.

In older days people were swayed and governments rose and fell through the spellbinding power of forceful oratory. These spacious times started with Demosthenes and Cicero and ended with Burke, Gladstone, Webster, Calhoun and Henry Clay.

Later on the appeal of the forceful editorial or the cleverly worded magazine article was the controlling influence in molding popular opinion. At the beginning of the present century the written word had already superseded the oratorical flight in deciding political issues. About the same time the desire of the private citizen to find a shorter and less fatiguing cut to the solution of perplexing problems became even more manifest. Oratory and editorials alike were too slow for the age of automobiles and airplanes.

Finally the moving-picture theater revolutionized the tastes and habits of the man in the street. Alert politicians quickly grasped the significance of the latest trend. A better appeal, or rather a more direct appeal, could be made to the eye than to the intellect. So today the comic cartoon has become a force in political propaganda out of all proportion to its intrinsic merits.

Some of these cartoons are undoubtedly clever. They deal sharp, telling blows. They appear in countless numbers. They employ the force of iteration effectually to impress themselves on the public notice. Tens of thousands who no longer take the trouble to read intelligently the serious editorial or magazine article are instantaneously impressed by the grotesque ridicule often embodied in the comic cartoon—the least telling one, by the way, in the long run.

During the war the government itself helped to establish this habit throughout the mass of the people by employing the highly colored poster and sensational cartoon to further Liberty Loan drives and for other patriotic purposes. No one denies the efficacy of the process. It certainly obtains immediate results. But is it a wise method for determining electoral majorities? Should the appeal to the ridiculous be encouraged till even Presidential elections may be decided by the pencil of a clever cartoonist?

Of course, we have not yet arrived at this supreme "reductio ad absurdum," but, with the movie-picture habit so thoroughly ingrained, we are already on the way. The logical editorial still has weight. The erudite magazine article is not without honor. But the pesky catch phrase and the crazy-quilt caricature have the inside track.

One main objection to taking comic cartoon decisions on national issues is that, even when the object attained is a worthy one, the impression left of passing events is distorted. And what shall be said of impressions left of the unfortunate candidates and statesmen who figure in these cartoons?

Used for educational purposes the comic cartoon is a legitimate instrument for helping to form popular opinion. Ridicule will kill a bad cause more surely than argument or flowery oratory. Moreover, in the long run the cartoonist who relies on art and repression in his satires of prominent men and issues will leave a more lasting imprint than the one who is satisfied merely with the grotesque and far-reached.

At any rate, the people today have acquired the picture habit and all who have any goods to advertise in any field of endeavor are not likely to overlook the advantage of the comic cartoon. Its future rests with the cartoonists themselves. Perhaps old-fashioned people will think that the comic cartoon, like the motion picture, could stand a little elevating. And all the picture producers will continue to figure chiefly on what appeals to the new-fashioned people. So the real question to determine is whether the new-fashioned people prefer their cartoons served with artistic effects or decorated with gargoyles.

WHY HARDING IS LEADING.

The factor of greatest weight in the Presidential campaign, according to the only nation-wide survey that has been made, is dissatisfaction with the Democratic administration.

The people are dissatisfied with a government which two years after the close of war is on a war basis of expense, with an army of employees double that of only a few years ago.

They are dissatisfied with taxes which they feel are not only too heavy, but inequitably distributed.

They are dissatisfied with the muddling of Burleson, the stupidities of Daniels and the vagaries of Baker.

They are dissatisfied with the antics of the Attorney-General, whose sole notion of his duties is to promise a reduction in the cost of living which never comes, and to indict merchants for profiteering upon no understandable basis of law.

They are dissatisfied with mediocrities in positions of great importance and responsibility.

They are dissatisfied with the muddle in Washington steadily growing worse, with accountability scattered, heads of departments at odds, and expense and inefficiency mounting together.

They are dissatisfied with the whole layout in Washington administrative government.

They want a change.

They are convinced that the Republican party will not only accomplish a complete change, but that it will be in all respects a change for the better.—[Syracuse Post-Standard (Rep.)

CLOGGING THE MAILS.

The report of the public printer that members of Congress already have ordered 71,983,750 franked envelopes for use in the Presidential and Congressional campaigns and that the number probably will be swelled to 90,000,000 gives food for thought.

Ninety or even 70,000,000 franked letters added to the regular mails during a few short months mean a lot of extra work and a lot of extra expense for the postal department. Incidentally they mean the loss to the government of a good round sum of money. The franking privileges for Senators and Representatives would be all right if exercised within reasonable limits. Members, of course, have considerable correspondence of a public nature. But the privilege always has been abused and doubtless always will be.

It would be much cheaper and better all around for the government to give each member of Congress a liberal cash postage allowance.—[St. Paul Pioneer Press.

Democratic Righteousness.

We believe that righteousness will triumph in politics. Tammany and other great moral forces in New York politics, led by the glorious Murphy, will give us at least two hundred thousand Democratic majority in New York.—[Houston Post.

OUR SUNNY FRIEND

Some Famous Farewell Addresses.

I didn't know it was loaded.

I thought I could beat the other fellow to the crossing.

Give me a match and I'll see how much gas is left in the tank.

We always kept the rough-on-rats on the mantelpiece.

The fellow I bought it of said it was whisky.

Oh, yes, I know mushrooms when I see them.

Anyone can handle dynamite if they know how.

I'll put a little kerosene on, that'll make it burn.

* * *

Short on Sympathy.

I told a friend of mine a sad story about an experience I had in St. Louis once and the darned fool just laid back his head and laughed, as hearty a laugh as I ever saw a man laugh. It wasn't a bit funny, either, so far as I could see.

My friend runs a hotel and since my wife has been visiting her mother at the beach I drop in and write her a letter daily on the hotel stationery that this bird owns.

I told him how I found myself in St. Louis once with just enough money to keep me in two-bit meals and four-bit beds for three days.

I meandered around to the old Planters' Hotel and used their stationery to write to a friend of mine in Kansas for money to come home on.

After three days I made hourly trips to the postoffice to inquire for my letter. Nothing doing. Then I hocked my Ingersoll watch at the Salvation Army for two nights' lodging and still no letter, after which I took on a dish-washing job in a restaurant long enough to earn the price of a ticket home.

I rushed from the train to my friend's office to roast him heartily for his shortcomings.

He showed me his letter returned unclaimed from St. Louis.

He had supposed I patronized the folks where I got my stationery and had mailed a check to me in care of the Planters' Hotel.

* * *

Beg Pardon, Mr. Kipling.

If you can lose your head when all about you
Are keeping theirs and blame the loss on them,
If you can trust yourself when all men doubt you
And your opponents by the hour condemn,
If you can see conspiracy where none existed,
And each day with a different phantom spar,
Why, you can be a Cox and run for President
And run and run and not run very far.

* * *

Billie Lale says there is no gain without a loss, and he found wheat fields and oil wells and zinc mines in Missouri where he used to live, but the pawpaw, the black haw and the persimmon had vanished.

* * *

The teacher asked if anyone could tell which State is the "Sucker State" and the boy who goes to vaudeville so much said, "Yes, it was the state of matrimony."

* * *

Prof. Dink Beeson says that when he wants apples during a California winter he buys them from the Chinaman or the corner fruit stand and they taste pretty good; but, at that, he don't believe they have the flavor that they used to back East when he took the bucket and went out and scraped the snow away from the hole in the apple hill, pulled out a roll of carpet, then a roll of straw, then got on his knees and reached his arm down its full length and pulled out the red beauties one by one.

THREL FALL.

Her First Thought.

A woman from the Middle West spent a few weeks in Gloucester last summer and in conversation with a new acquaintance she made known the fact that it was her very first glimpse of the ocean.

"It must have been quite a treat," remarked the other. "And how did the ocean impress you?"

"Well," was the reply, "when I saw the amount of water they have here it struck me that fish might be a little bit cheaper."—[Boston Transcript.

Alarming?

The city clerk says women voters need not be alarmed lest the Minnesota election laws, like those of some other States, require that eighteen inches of the voter's legs be in view in the polling place during the balloting act. What does he mean "alarmed"? — [Minneapolis Tribune.

RIPPLING RHYMES.

EVENED UP.

With fate, unfair, I used to quarrel because my hair was dingy sorrel. My neighbor, Horn, had raven ringlets that might adorn the brows of kinglets. I envied him his tresses shining, and life seemed grim and I was pining. The years have sped, as years skedaddle, and Horn's bald head looks like a saddle. And I have hair to feed the chickens; to Horn's despair it grows and thickens. I envied him when we were younger; now in his glim I see soul hunger. I see his eyes with envy kindle; oh, how he'd prize my hair all brindle! I envied Mott his unearned riches, when I was hot from toil in ditches. All jealous-eyed I used to worry to see him ride in gorgeous surrey, while I chased hogs through prickly hedges or whacked up logs with rusty wedges. But now he eats things predigested; by pies and meats he'd soon be bested. The doc doles out his daily vittles; a Brussels sprout he slowly whittles, and feeds to Mott the sickly shavings, which makes Mott hot and starts his ravings. Is his life sweet or sad and tiring? And I can eat what I'm desiring. Vain envy seems, when swift years trim it; of all bad dreams it is the limit.

WALT MASON.

The American's Creed—for you and me

NOBLESSE OBLIGE

By JOHN STRONG

THE AMERICAN SOUL FIRST.

The American soul is free. That's the difference between the American soul and the human soul elsewhere.

You and I are free and equal to go as far as our souls will let us.

Equal rights, equal privileges, equal opportunities—everything the loudest agitator demands is guaranteed you and me, as "Citizen, U. S. A."

There's nothing to push or pull us but ourselves—our efforts or our indolence.

The "pursuit of happiness" has no class limit in America. Happiness, in its pursuit, depends on our souls.

Our souls have been rusting in the pursuit of the dollar. Let's lubricate our souls with the oil of Noblesse Oblige.

That title, "Citizen, U. S. A.," and that spirit, Noblesse Oblige, make the laborer the equal of the boss—make the boss the equal of the laborer, in the U. S. A.

We've got to be right ourselves—in our secret souls—before we try to put others right. This is your job and mine, in these days when we're building up the wrecks of war. Let's apply Noblesse Oblige to ourselves.

SIDE LINE FANCIES.

BY ARTHUR I. MacKAYE.

Absorbing "Kicks."

How to "beat the Volstead Act" is being experimented with in many sections of the United States, but the latest and most original scheme reported to date for the distribution of hard liquor comes from Imperial Valley, Cal. Although it was reported early in the melon season that a large percentage of the crop was liable to be lost for lack of transportation, this applied only to the cantaloupe crop. This crop is said to have brought an exceedingly satisfactory price for the ranchers; but now that the watermelons are being distributed all record prices for watermelons in former years have been fractured.

At least this is reported to be the case with a certain rattlesnake brand which has appeared on a limited market and has caused the Federal prohibition inspectors of a certain town in that valley to make an investigation. According to the story these special watermelons contain a very high percentage of alcohol and each one is a potential "jag" by its own self. It was the extraordinary high prices paid for this particular brand of watermelon, in which the water was diluted with so much alcohol, that aroused the suspicions of the inspectors.

A secret report indicates that these melons are doctored before distribution. The process is said to be an extremely simple one. The rancher takes a demijohn of whisky or gin into his watermelon field and selects a melon almost ready to pick and absorbing moisture rapidly. Cutting the stem of the melon, the end is stuck into the whisky jug and the melon does the rest. The "kick" is said to be a fine one.

Shark Fishing Popular.

Shark whisky is the latest thing in Hawaii. They fish for it off the port of Honolulu. When a shark is caught it is always cut open with the idea of finding a bottle of real whisky.

Some skeptics are asserting that this is a "fish story," but, then, they said the same thing when Assemblyman G. F. Affonso reported that the flying fish over in the district of Kau, on the Island of Hawaii, invaded the pastures along shore and got the milk from the cows before the farmers had a chance to milk them in the morning.

The fact that bottles of first-class whisky are found in the possession of Honolulu sharks is explained by the strict campaign being made there by the Federal shipping authorities to abolish liquor from the Shipping Board steamers which are continually putting in at the harbor of Honolulu for coal, stores or for repairs. To prevent the capture of evidence these whisky bottles are thrown overboard. There are always many sharks along the outer coral reef and a bottle is just like a pill to one of these sea monsters. If he can only hold the bottle long enough for the cork to disintegrate the effect is said to be sharking.

Anyway, when one of the big passenger steamers rounds Diamond Head these dry days the firemen can be seen preparing the big shark hook; for who knows? Almost any shark off that coral reef may have a whisky bottle concealed about his person.

THE HEAVENLY VIEW.

The full majesty of the aerial perspective can only be realized when one is above the clouds and the earth is shut off from view. In flying on an overcast day, when heavy banks of cumulous clouds lie at 3000 feet, it is possible to experience within a minute or two every degree of fog and sunshine. When one is passing into the clouds the lower surfaces of which are almost perfectly flat, there is an instantaneous transition from shadow to complete atmospheric opacity, similar in appearance to a dense fog at the ground, but differing somewhat from it in feeling, for the interior of a cloud seems to be drier, the air less saturated with water vapor, than the fogs which are met with at sea or ashore. If the climb is continued a few hundred feet farther the airplane passes again into clear air, but into air now of a clarity and brightness worthy of Mediterranean skies and not at all to be compared with the sky at sea level. —[Edward P. Warner in Ohio State Journal.

Both Are It.

We leave it to the debating societies whether Tom Watson is to be known as the La Follette of Georgia, or La Follette the Tom Watson of Wisconsin. — [Houston (Tex.) Post.

PEN POINTS

BY THE WAY.

Why is it that [illegible] hats look alike?

Good morning, you [illegible] fessed to the Dentist [illegible]

What has become of the [illegible] loned man who used to go [illegible] laying all jokes aside?

What has become of the [illegible] loned talk about the [illegible] "slush fund"? Has [illegible] a halt?

A local naturalist will go [illegible] sil for a supply of [illegible] are not as many [illegible] used to be in these parts.

Another thing this [illegible] pionship ought to settle [illegible] pronounce the name of [illegible] never has been [illegible] mined.

Gov. Cox says his creed [illegible] God Almighty first." [illegible] he ought to follow the [illegible] the Master and not bear [illegible] ness against his neighbor.

There are hundreds [illegible] of Democrats this year who [illegible] aside the badge of their [illegible] cause the organization has [illegible] into the wrong hands.

President Wilson [illegible] ator Spencer is in the [illegible] but the Missouri statesman [illegible] the official records on the [illegible] ecutive and that is something [illegible] again.

There is really but one [illegible] reduce prices—and that is to [illegible] them. Secretary John [illegible] when the question of [illegible] ment was being discussed [illegible] way to resume was to reduce.

Will Gov. Cox send a [illegible] congratulation to the [illegible] Tennessee, who are trying [illegible] equal suffrage by trying [illegible] ment up in the United States [illegible] preme Court until after the election?

When Uncle Joseph [illegible] dropped off at Joliet, Ill., [illegible] day he found no reception [illegible] tee and no meeting to [illegible] ought to follow the example [illegible] Cox and carry his audience [illegible] with him.

Straw voter carried on [illegible] lumbus Dispatch and the [illegible] Enquirer, both extremely [illegible] Gov. Cox, show Harding [illegible] front of the balloting. The [illegible] er poll has never failed to [illegible] turn in Ohio.

Both parties are claiming [illegible] and there are many [illegible] that both parties must [illegible] of the discouraging things [illegible] ocrats have to shoulder is [illegible] President Marshall [illegible] ting into the campaign.

If a young woman [illegible] name by marriage between [illegible] she registers and election [illegible] does not lose her vote. [illegible] been decided. They need [illegible] longer, but can go ahead [illegible] weddings. Bless their [illegible]

Up to the hour that this [illegible] planes to press the Democrats [illegible] not yet succeeded in [illegible] voters to forget all about [illegible] son administration by the [illegible] League of Nations nevertheless [illegible] only way to repudiate [illegible] vote against Cox.

George Creel is now [illegible] West in the interest of the [illegible] League of Nations. George [illegible] is the juvenile hero of the [illegible] administration. He has [illegible] Douglas Fairbanks and he [illegible] rolled into one. He has [illegible] to do with "the heart of the [illegible] than any other acolyte.

Los Angeles merchants [illegible] planning campaigns for the [illegible] goods in South America next [illegible] that courtesy counts for [illegible] trade down there than it [illegible] to count with us. Quality [illegible] salesman often counts as [illegible] quality in goods. It is the [illegible] salesman who comes to a [illegible] the slow and polite approach.

The Democratic candidate [illegible] Congress in the Detroit [illegible] trict, as well as the candidate [illegible] Governor, have repudiated [illegible] League of Nations as advocated [illegible] Gov. Cox. This means that [illegible] have abandoned the national [illegible] in the hope of promoting their [illegible] chances of election. The Republican figures in Michigan are set at about 200,000 majority for Harding and Coolidge.

THE MAN WITH THE FIG

Wrapped in his pride of [illegible]
sits apart
From all his kind; his soul [illegible]
Is never fraught with [illegible]
heart
Nor peace of mind; no tender [illegible]
Of love for fellow-men he ever [illegible]
No sense of sympathy for [illegible]
need.
The one great passion that [illegible]
reveals
Is an insatiable, devouring [illegible]
Throughout the plenteous, [illegible]
vest land
His fields are best with [illegible]
grain;
But all unheard the [illegible]
mand:
"Of purpose let some [illegible]
main!"
Unheeding, sought for [illegible]
multiplies
His fortune; all [illegible]
And on the hope that he [illegible]
His dream of empire o'er [illegible]
pelf.
No faint desire for the [illegible]
ardships
Which might be [illegible]
thought
For all the poor who [illegible]
his whip
Of power. Unbowed [illegible]
sought
In honest friendship [illegible]
who yield
Him homage for the [illegible]
control;
Great, powerful, [illegible]
the field
Is but a pauper in his [illegible]
KATHERINE [illegible]

TUESDAY MORNING.

OSLAM VITAL TO SUFFERERS FROM ECZEMA

If you have eczema, your prompt use of Oslam may mean all the difference between immediate comfort and a long period of itching distress. Take the pleasant way to quick relief. Apply Oslam right on the raw places that burn and itch. Feel a burden lifted as the parts are soothed and pacified. You will be amazed to what a high state of efficiency this reliable remedy has been brought. Oslam is concentrated. Short treatment suffices for most minor troubles. Oslam is sold by druggists everywhere. For free sample write to Emergency Laboratories, 743 4th St., New York.

Oslam Soap, medicated with Oslam, is best used if the skin is tender and irritated.—[Advertisement.

Wherever You See This Emo

Emo helps to avoid the many [illegible] discomforts due to change of climate or diet, [illegible] or beat sickness—there is [illegible] nothing better than

EMO'S Fruit Salt

(Derivative Compound)

Very Agreeable Aperient

[illegible] supplies those medicinal properties [illegible] so necessary for maintaining normal digestion and regular [illegible]. A spoonful in a glass of water makes a tasty bubbling drink [illegible] a sure relief for headaches, indigestion, biliousness, travel sickness, nervousness and the many ills of constipation. No other—highly beneficial results. $1.25 per bottle. At all Druggists

Prepared only by [illegible] EMO, Ltd., London, S. E., England. Agents: Harold F. Ritchie & Co., Inc. New York Toronto Sydney

Photoplay Writing The NEW Art.

The Department of Education of the Palmer Photoplay Corporation provides a practical course of instruction in the art of photoplay writing. The course is given by correspondence.

In addition to the instruction, students receive helpful, constructive criticisms of their work, unlimited consultation privileges, and personal representation in the studios.

ADVISORY COUNCIL
[illegible] B. DeMille Thos. H. Ince
[illegible] Weber Rob Wagner

CONTRIBUTORS
[illegible] Ewing Brady Rob Wagner
[illegible] MacPherson Frank Lloyd
[illegible] C. McClung Eric Howard
[illegible] Badger Kate Corbaley
[illegible] Christie Adeline Alvord

Men and women of creative imagination, who are interested in the opportunities offered by the motion picture industry, may obtain our illustrated catalog by writing, telephoning or calling at our offices in the [illegible] W. Hellman Building.

PALMER PHOTOPLAY CORP.
Story Headquarters
[illegible] W. Hellman Bldg., L. A.

CAN YOU BAKE CAKES

[illegible] equal the rich wholesome-[illegible] of the cakes and French [illegible] pastry of

The ELITE
641 SOUTH FLOWER

The milk, butter, eggs, flour and other ingredients used are the same as you use — but [illegible] mixed by machinery and baked at a scientific temperature.

The Elite CONFECTIONERS
PICO 1573

Beautiful Women of Society, during the past seventy years have relied upon it for their distinguished appearance. The soft, refined, pearly white complexion it renders instantly, is always the source of flattering comment.

Gouraud's Oriental Cream

Ladies Let Cuticura Keep Your Skin Fresh and Young

PEN POINTS

BY THE STAFF.

Why is it that about all we ... hats look alike?

Good morning, you haven't ... fessed to the Denton murder?

What has become of the old-fo... joned man who used to say, "Boys, laying all jokes aside"?

What has become of that old-fo... joned talk about the Republ... "slush fund"? Has somebody call... a halt?

A local naturalist will go to Ind... ssi for a supply of snakes. The... are not as many snakes as the... used to be in these parts.

Another thing this world's cha... pionship ought to settle is how t... pronounce the name of Ciottis. ... never has been previously det... mined.

Gov. Cox says his creed is "... God Almighty first." In which ... he ought to follow the footsteps ... the Master and not bear false w... ness against his neighbor.

There are hundreds of thous... of Democrats this year who will ... aside the badge of their party ... cause the organization has fa... into the wrong hands.

President Wilson insists that ... ator Spencer is in the Ananias c... but the Missouri statesman ... the official records on the Chief E... ecutive and that is something ... again.

There is really but one way t... reduce prices—and that is to re... them. Secretary John Sherman ... when the question of specie pa... ment was being discussed that ... way to resume was to resume.

Will Gov. Cox send a telegram ... congratulation to the Democrats ... Tennessee, who are trying to ... equal suffrage by tying the ... ment up in the United States S... preme Court until after the elect...

When Uncle Josephus Dani... dropped off at Joliet, Ill., the ... day he found no reception com... tee and no meeting to address ... ought to follow the example of ... Cox and carry his audiences ... with him.

Straw votes carried on by th... lumbus Dispatch and the Cincin... Enquirer, both extremely part... Gov. Cox, show Harding far in ... front of the balloting. The Ro... er poll has never failed to cal... turn in Ohio.

Both parties are claiming ... and there are many cross cur... that both parties must meet. ... of the discouraging things the D... ocrats have to shoulder is that ... President Marshall insists upon ... ting into the campaign.

If a young woman changes ... name by marriage between the ... she registers and election day ... does not lose her vote. That ... been decided. They need not w... longer, but can go ahead with th... weddings. Bless their dear hea...

Up to the hour that this page ... planes to press the Democrats ha... not yet succeeded in getting ... voters to forget all about the W... son administration by the use of ... League of Nations narcotic. ... only way to repudiate Wilson i... vote against Cox.

George Creel is now invading ... West in the interest of the ... League of Nations. George ... is the juvenile hero of the ... administration. Its Lochinvar ... Douglas Fairbanks and boy ... rolled into one. He has had ... to do with "the heart of the ... than any other acolyte.

Los Angeles merchants who ... planning campaigns for the sale ... goods in South America must ... that courtesy counts for more ... trade down there than it is ... to count with us. Quality ... salesman often counts as much ... quality in goods. It is the ... salesman who comes to a sale ... the slow and polite approach.

The Democratic candidates ... Congress in the Detroit (Mich.) ... trict, as well as the candidate ... Governor, have repudiated ... League of Nations as advocated ... Gov. Cox. This means that ... have abandoned the national ... in the hope of promoting their ... chances of election. The Repu... lican figures in Michigan are ... set at about 200,000 majority ... Harding and Coolidge.

THE MAN WITH THE FIELS

Wrapped in his pride of place, h...
sits apart
From all his kind; his solitude
Is never fraught with happiness ...
heart
Nor peace of mind; no tender mus...
Of love for fellow-men he ever feels
No sense of sympathy for human ...
need.
The one great passion that his li...
reveals
Is an insatiable, devouring greed.

Throughout the glorious, golden ...
vest land
His fields are bent with ripened ...
grain;
But all unheard the generous com...
mand:
"Of purpose let some sheaves ...
main!"
Unheeding aught but that which ...
multiplies
His fortune; all intent upon his ...
And on the hope that he may ...
His dream of empire o'er a world ...
self.

No faint desire for that great pea...
ardship
Which might be his; no stir ...
thought
For all the poor who smart beneath ...
his whip
Of power. Unloved, and ...
sought
In honest friendship by the ...
who yield
Him homage for the force he ...
control;
Great, powerful, rich—the ...
the field
Is but a pauper in his inward ...

KATHERINE LINCK BRUNER.

ISLAM VITAL TO SUFFERERS FROM ECZEMA

... have eczema, your prompt use ... may result all the difference be... possibly comfort and a long ... Take the ... to quick relief. Apply ... on the raw places that burn ... Feel a tender lifted as the ... is rubbed and pacified. You will ... what a high state of effi... remedy has been ... Even the most minor troubles ... Your free sample ... Laboratories, 242 ... New York.

... medicated with Poslam. ... and if the skin is tender and ...

... Never You ... To Take Eno ...

ENO'S Fruit Salt'

... Agreeable Aperient

WILSHIRE WILL CASE SETTLED.

Hard-Fought Estate Battle Ends in Compromise.

Stepchildren Get Half; Rest to Y.M.C.A. and Others.

Soldiers and Sailors Benefit by Woman's Bequests.

The contest over the will of Mrs. Susan E. Wilshire, in which she bequeathed the bulk of her $700,000 estate to the Y.M.C.A. for welfare work among soldiers and sailors, has been settled out of court. A statement to this effect was made by attorneys in Judge Houser's court yesterday.

On the strength of this information the court removed the case from the calendar and continued it indefinitely to allow the attorneys time in which to work out the details of the compromise.

Although the terms of the settlement were not made public, it is understood that the basis of the adjustment was fifty-fifty, with E. Gaylord Wilshire, the deceased's stepson, and the other stepchildren receiving about $350,000 and the Y.M.C.A. and the immediate kindred of Mrs. Wilshire dividing a similar amount.

When Mrs. Wilshire's will was offered for probate, the stepson contested it on the ground that she was incompetent to execute a will. At the first trial the jury disagreed after hearing testimony for many weeks. When the case was called yesterday it was learned that the attorneys had been working toward a compromise since the jury disagreed.

... her will, Mrs. Wilshire made ... bequests totaling $250,000. ... residue of the estate, consisting ... of oil stock, formed the basis ... contention. The Y.M.C.A. is not a beneficiary under the terms of the will, the organization merely being designated by Mrs. Wilshire to see to it that the money she left was properly used in protecting American soldiers and sailors from vice and immorality.

COTTON TARIFF WALL BIG NEED.

(Continued from First Page.)

out at the polls, keeping in mind the fact that Democratic administrations are unalterably opposed to a protective tariff.

SHIPMENT COMING HERE.

Some idea of the chaotic condition of the cotton market may be gained from the fact that only yesterday the American-Egyptian Cotton Growers' Association of Phoenix, Ariz., telegraphed to Secretary Rowland of the Pacific Cotton Exchange, asking if the warehouses at Los Angeles Harbor can accommodate 10,000 bales of Pima cotton from the associated growers at Phoenix. They were advised that the shipment can be handled here, and its early arrival is expected.

Because market conditions are so unfavorable, and since the Federal Reserve Bank will not finance cotton growers beyond the harvest period, the growers are finding it necessary to store their crop, for it cannot be sold at present. To throw it onto the market, they say, would mean to take losses which would destroy the industry.

In many sections of the Southwest cotton growers are experiencing difficulty in securing sufficient credit to enable them to hold this year's crop until the market recovers its equilibrium. At present, according to the best advices, the market is nothing short of a gambler's paradise.

ABOUT THE LEAGUE.

The International Cotton League of the West was recently organized in this city by cotton growers, brokers, State entomologists, State and county horticultural commissioners and others interested in the cotton industry of California and Arizona. The following representative men participated in the organization:

Andrew Kimball, H. B. Atha, Ralph Murphy, A. Y. Greer, W. H. Knox, S. H. Hastings, E. W. Hudson, D. C. Mote, G. W. Hecke, F. W. Mackew, D. B. Mackie, Harry Chandler, A. F. Osterloh, E. M. Fowler, A. W. Turner, T. W. McDevitt, Kenneth D. Oliver, W. E. Keller, L. A. Strong, W. H. Robinson, O. A. Pratt, H. S. Smith, G. P. Clements, R. N. Wilson, G. M. de Castro, Francis G. Tracy, W. H. Thompson, Maj. Nicholson, W. D. Camp, A. L. Hobson, Arthur Cardwell, James A. Pauley, Charles Woolf, J. L. Lauderdale, O. C. Bartlett, Dr. C. T. Vorhies, C. K. Wildermuth, John Donovan and Alex D. McKenzie.

The general committee accepted and indorsed suggestions of the organization committee and the committee as a whole drew up the following resolutions to the Federal Horticultural Board:

"We, the International Cotton League of the West, urgently request the Federal Horticultural Board to use their best endeavors to bring about a Federal regulation, making mandatory the cleansing and, if necessary, the disinfection of all railroad cars that have been used for hauling cotton seed and seed cotton, at the time and place of unloading."

NEEDS OUTLINED.

The apparent needs for such an organization are the following:

The need for a greater appropriation by the Southwestern States for protecting the cotton crop.

The need for action by the officers of the State of New Mexico for laws and appropriations safeguarding its cotton crop as this State, in a sense, constitutes the frontier of the Southwest cotton section.

The need for more stringent regulations on the part of the United States government in fumigation and sterilization of the cotton seed and cotton in inter-State travel, to prevent the spreading of cotton pests in this territory and other territories in which the cotton pest is not known.

Laws and regulations governing cotton seed to be used as seed for planting. The setting apart of certain districts for the growing of certain seeds and the assurance to the planter of sufficient seed for his crop.

NAME NEW MANAGER.

Announcement of the appointment of Larry Johnson as manager of the Paris Store was made yesterday by J. J. Haggerty. Mr. Johnson is a local man. He recently returned from a visit to relatives in Canada and a tour of the East.

Best in Dry Goods Since 1878

Oldest Dry Goods Store in Los Angeles

Do You Know "Emmy Lou"?

and here wonderful wardrobe; every kiddie should come to Coulter's to find out all about her.

(Fourth Floor)

Coulter Dry Goods Co.

Founded in 1878

Seventh Street at Olive

FOR SAGGING FLABBY CHINS

Alice Hunter FIRMOLA

REG. U. S. PAT. OFF.

$1.50 and $2.50 Jar

(Main Floor)

Again Coulter Patrons Profit By Lowered Prices On Certain Lines of Silks, Woolens and Linings

Wherever market conditions warrant our doing so, you may depend upon finding goods at lowered prices here. The following are instances of our ability to sell the finest qualities considerably below prices previously prevailing:

Reduced Woolens

All-Wool Jersey Cloth—54 inches wide, in a good color assortment, now, yard.....$3.25

Wool Tricotine—54 inches wide; in nearly all shades; now, yard.....$5.95

French Serge—54 inches wide; in navy, black, Copen, taupe and brown—an exceptionally good quality, now, yard.....$4.25

Wool Gabardine — 48 inches wide; about twenty pieces, very specially priced; now, yd. $3.95

All-Wool Serge — 42 inches wide; a heavy quality in ten colors; now, yard.....$1.75

Reduced Linings

A. B. C. Silks—35 inches wide; in all colors, white, black and cream; now, yard.....$1.50

Novelty Sateens—36 inches wide; very good patterns; now, yard.....$1 to $2.00

Semi-Silks—Novelty effects, 35-inch width; good colors; now, yard.....$2 and $2.25

Novelty Poplins—36-inch; nice patterns; yd. at.....$1.50

Satin de Chine—novelty patterns; 36 inches wide; in a good assortment; now, yard.....$2.50

Skinner's Satins—36 inches wide; yard. $3.50

Reduced Silks

Satin Phoenix—36 inches wide; in the colors most asked for; now, yard.....$2.95

Silk Twilled Radium—36 inches wide; in light shades and dark; now, yard.....$1.95

Satin Charmeuse — 40 inches wide; a nice quality in nearly all shades and black; now, yard.....$3.95

Novelty Voiles—and Radium, Pussy Willow and Cinderella silks; 40-inch; now, yard...$3.95

Georgette Crepe—good color assortment; 40 inches wide; yard.....$1.95

(Second Floor)

An October Clearance of Bedding

Reduced 25%

Automobile Robes and Steamer Rugs — domestic and imported; extra heavy, medium and light weights; present marked prices are $5 to $35

Reduced 25%

All Sateen and Silk Covered Comforts—Eiderdown filled; these now marked to sell at .....$35 to $135

(Second Floor)

Reduced 25%

Selected Assortments of Blankets—White, plaid and gray; placed on tables for easy selection; some soiled, some slightly imperfect.

Pearls

Twelve and 15-inch strands of filled pearls—very attractive beads of smooth, even graduation and lustrous coloring; selling regularly at $4.75, special.....$3.45

A similar quality, but in smaller beads; 15-inch length; regularly $2.50, for $1.75

Cut Crystal Beads — in rich shades of amber, brown and yellow, sapphire, olivine and wistaria; popularly priced at.....$1 and $2.50

(Main Floor)

In the Realm of Fashionable Apparel

No store is better prepared to fill your requirements than Coulter's. Whatever is new and worthy will be found represented, you may be sure.

For Women of Full Figure

We carry complete assortments of dresses suitable for day or evening wear.

These dresses are designed particularly for the women to whom they are to be sold, and will be found very smart and attractive.

Skirts at $7.00

In regular sizes, are fashioned from good woolens, in navy, black or the modish plaids, and are great values.

(Third Floor)

Autumn Suits at $29.50

May be had in good serge; while at $37.50 may be had serge, tricotine and velour suits in a wide diversity of colors and styles.

Fur Trimmed Suits

Developed in veldyne, duvet de laine and velours; trimmed in mole, squirrel or seal, variously priced at.....$70 to $220.00

Handsome Coats

Every whim of fashion as to collars and materials is represented—Bolivia, Evora and like goods.....$25 to $250

Coulter's—Seventh Street at Olive

Seventh Street at Olive—Coulter's

URGE PAY RISE FOR JUDICIARY.

Commerce Chamber Says Salaries Should be Made Commensurate With Work.

Resolutions of the board of directors of the Chamber of Commerce, urging an affirmative vote on constitutional amendment No. 3 to increase the pay of the State judiciary, were made public yesterday, as follows:

Whereas, it is a matter of utmost importance affecting the business, economic and social welfare of the State that our appellate tribunals, wherein questions of law are finally decided, shall be presided over by fearless, able and conscientious judges; and

Whereas, the salaries now paid the judges of the Supreme and Appellate courts of the State as fixed more than thirteen years ago are inadequate and insufficient under the changed and largely increased standard of living cost; by reason of which condition the State is in danger of losing the services of some of the ablest members of its Appellate courts unless salaries commensurate with the work and commensurate with the returns that the judges may be able to earn in the practice of their profession are provided to be paid; and

Whereas, the amount which it is proposed to increase the salaries of said judges will be of small added cost to the State—less than 1½ cents per capita per annum; therefore be it

Resolved: The voters of this community and the State are requested and urged to vote for and do all in their power to bring about a favorable result on the constitutional amendment, which will appear on the ballot at the November election as the third, or No. 3, and appearing under the title of an amendment to fix the salaries of the judges of the Supreme Court at the sum of $10,000 per annum and the salaries of the judges of the District Courts of Appeal at $9000 per annum.

Customs Killer Seeks a Writ of Habeas Corpus.

U. S. District Judge Trippet will tomorrow hear the application for a writ of habeas corpus in behalf of Earl Beach, deputy Collector of Customs at San Diego, who has been taken into custody on the charge of fatally shooting George Breck, a private in the Army, on the night of October 2. Breck died in the military hospital at Fort Rosecrans. Beach is held in the jail at San Diego under a $5000 bond and is unable to furnish the security.

The shooting of Breck occurred when Beach was investigating a report that a stripped machine had been seen partly hidden in the brush near the Mexican border. The machine was found by Beach, and the driver, M. Epler, also a soldier, detained. While searching for the other parties believed to be implicated in the smuggling game, Breck appeared upon the scene. When ordered to halt he refused, and Beach asserts that he struck Breck on the shoulder with his loaded revolver, which was discharged, wounding Breck. In the application for the writ Beach asserts that the killing was accidental. He says that Breck plainly saw his badge and regulation cap, but refused to stop advancing upon the customs officer.

WHEE! WHOLE CARLOAD.

Moreover, Whisky Arrives Safely, Despite Reports to Contrary.

A report that gained some currency yesterday that a carload of Old Taylor whisky, containing 851 cases, had been stolen in this city, was made out of whole cloth.

The stuff was from the Kentucky distillery of E. H. Taylor & Sons and had been sent to San Francisco, from where it was consigned to the Western Wholesale Drug Company of this city, to whom it was delivered in the regular course of business yesterday. The corporation holds a permit for the purchase of whisky for medicinal use.

ALIMONY IS LINKED WITH RACE HORSE.

Husband Denies Ownership of Fast Mare; Witness Says Track Yields Money.

Questions as to who owns Irish Maid, a mare that raced during the Stock Show at Exposition Park, and whether there is any money in the horse racing game were raised in Judge Jackson's court yesterday during alimony proceedings in the separate maintenance suit of Minnie Wiggins against Henry Wiggins. The suit was brought under the name of Higgins.

Mrs. Wiggins said her husband owns Irish Maid and that he has made several thousand dollars this year. Mr. Wiggins says he is a horse trainer and that he sold Irish Maid to Birdie Lewis last month. He is earning only $3 a day, he states.

Charlie Onion was called to prove the ownership of the mare. He said he once owned Irish Maid and lost "both the mare and my money." The mare, he said, is being run now under Mr. Wiggins's name.

"There isn't much money in racing, is there?" queried Griffith Jones, attorney for Mr. Wiggins.

"Plenty of it," was the reply. "I made $10,000 this summer—I guess that's a little money."

Judge Jackson ordered Mr. Wiggins to pay his wife $5 a week pending the trial of the case. The husband is also restrained from disposing of any personal property.

AUCTION MAN BANKRUPT.

D. Polen, individually and as sole owner of the De Luxe Auction Company, filed a petition in bankruptcy in the United States District Court yesterday. The schedules show debts of $13,548.65, and assets of $39,080, but of the latter, $29,000 is an accident insurance policy and $15,950 is the listed value of unliquidated claims.

Parsons

PINCH YOUR NERVES— SPOIL YOUR HEALTH!

You know that Chiropractic is the last word in Health today, and remember when you need a Chiropractor, you need one with experience, and with a record of scientific, conscientious work. Our staff represents 16 years' experience in spinal adjustments, and we are constantly in touch with the very latest developments of the science.

Let us gently re-adjust the joints of your backbone by hand and thus UN-PINCH your nerves, permitting Nature to restore YOUR health.

An X-Ray Spine Photo Tells Why

Private, sanitary rest room for EACH patient.

Continuous service until 8 p. m.

Parsons-Los Angeles

Palmer School

C-H-I-R-O-P-R-A-C-T-O-R-S

Suite 404 Mason Bldg., Broadway at Fourth

(Opp. Broadway Dept. Store.) IMPORTANT—Bring this Announcement and receive a Chiropractic spinal analysis, without charge.

T-10-12

EAT and Get Thin

This is turning an old saying face about, but modern methods of reducing fat have made this revision possible.

If you are overfat; opposed to physical exertion; fond of the table and its good things, and still want to reduce your excess flesh several pounds, go to your druggist (or write to the Marmola Co., 96 Garfield Building, Detroit, Mich.) and give him, (or send them) one dollar, thus satisfying your ambition for a trim, slim figure, by receiving a good size box of Marmola Prescription Tablets (compounded in accordance with the famous Marmola Prescription); take one of these pleasant candy tablets after each meal and at bedtime, and you will lose your fat at the rate of two, three or four pounds a week.

Then continue the treatment until your weight is what you desire. Marmola Prescription Tablets are not only harmless but really beneficial to the general health. You don't need starvation diet or weakening exercises. Just go on eating what you like, leave exercising to the athletes, but take your little tablet faithfully and without a doubt that flabby flesh will quickly take unto itself wings, leaving behind it your natural self, neatly clothed in firm flesh and trim muscles.

FOR ITCHING TORTURE

Use Antiseptic Liquid Zemo

There is one remedy that seldom fails to stop itching torture and relieve skin irritation, and that makes the skin soft, clear and healthy.

Any druggist can supply you with Zemo, which generally overcomes skin diseases. Eczema, itch, pimples, rashes, blackheads, in most cases give way to Zemo. Frequently, minor blemishes disappear overnight. Itching usually stops instantly. Zemo is a safe, antiseptic liquid, clean, easy to use and dependable. It costs only 35c; an extra large bottle, $1.00. It will not stain, is not greasy or sticky and is positively safe for tender, sensitive skins.

The E. W. Rose Co., Cleveland, O.

DRADENT

THE MILK OF MAGNESIA TOOTH PASTE

PROLONGS TOOTH LIFE SOLD EVERYWHERE

FURNITURE

That You Wish to Trade for NEW See Our Exchange Department

FOLEY'S

648 South Main Street

Phone 13618

PROVED A HAPPY SURPRISE TO HER

Mrs. McDaniel Obtains Wonderful Results from Tanlac.

Her Husband Has Also Regained His Strength.

San Francisco Woman Makes Remarkable Statement.

"Tanlac put my husband in such fine condition that I began taking it myself, and the result has certainly been remarkable in my case also, for it has restored me to perfect health," declared Mrs. Flora McDaniel, of 453 Ninth Street, San Francisco.

"I certainly was in a miserable condition, and I'm confident that I'd be suffering from that terrible indigestion and stomach trouble if it hadn't been for Tanlac. My appetite was so poor that I didn't relish food at all, and the little I did succeed in getting all the jewelry in the house. The loss is estimated at about $1500.

OUTDOOR DINING ROOM.

Work has been started on the outdoor dining room for the boys of the high school. The combined benches and tables are already finished and are all ready to be installed. Principal H. P. Reynolds stated that the work would be completed by the end of the week. This addition was made necessary by the increased enrollment at the high school. The old cafeteria is inadequate for present needs.

See "Coronado" and be happy.—[Advertisement.

FAST RACING AT RIVERSIDE FAIR.

SPEED PROGRAM TO BE A BIG FEATURE OF POPULAR ANNUAL EVENT.

[LOCAL CORRESPONDENCE.]

RIVERSIDE, Oct. 11.—The twenty-three acre tract which comprises the grounds of the Southern California Fair Association has taken on the appearance of a fully-populated city. The management states that everything will be in readiness for the opening of the annual fair on Wednesday.

While the daily racing program will be the highest class offered during the seven years of the fair's existence, the live stock and agricultural displays will surpass in magnitude all records of the association to date. The management will except only the Grand Circuit when it says the races will outstrip any other event of the kind in the country this year.

A feature of the opening day will be a competitive military drill, in which ten companies and six bands from various Southern California cities will take part.

POPULAR NIGHT SCHOOL

Santa Monica Offers Wide Range of Instruction.

[LOCAL CORRESPONDENCE.]

SANTA MONICA, Oct. 11.—Anybody can study subjects that please his fancy at the Santa Monica High School, which will organize tonight. Courses include everything from citizenship and the "three Rs" to the proper management of husbands.

No age limit is fixed. No charge for instruction is made. The doors are open in every respect, excepting that each class must have at least six students. Any 25 students can demand, and will receive instruction in any course they desire, as the faculty is large and has several university men and women this year.

Classes have been formed in all the academic subjects, shop work, domestic science, citizenship, and automobile construction. Many foreigners who do not even know the fundamentals of the Constitution enrolled tonight in a course in citizenship. J. G. McNeeley, is principal of the school.

Pleasures galore—Hotel Coronado.—[Advertisement.

NEGROES ORGANIZE AGAINST RADICALS.

OPPOSE MOVEMENT OF MEMBERS OF THEIR RACE STARTED IN RIVERSIDE.

[LOCAL CORRESPONDENCE.]

RIVERSIDE, Oct. 11.—As a protest against a certain element of the negro population which it declares to be "radical," what is known as the Conservative League of Riverside was organized at the home of J. B. Culpepper, a negro, yesterday, and the first act of the newly organized body was to appear this morning before the Board of Park Commissioners.

The purpose of the organization is to lend its efforts to the amicable settlement of all difficulties and controversies that may arise between the white and negro population of the community.

Members of the league assured the Board of Park Commissioners that they were satisfied with the understanding had with the authorities respecting the use of the swimming pool in Fairmount Park. The negro population, estimated to be one twenty-fifth of the city's total, has the privilege of the plunge one-seventh of the time, or one day a week. The members of the league say they are agreed that both classes prefer such an arrangement to one which would give all the privileges of the plunge at all times.

Coronado Agency, 517 S. Spring.—[Advertisement.

WITH FLAVOR TO SUIT.

It is reported that a poultry farmer in the west of England is making a fortune by giving his hens whisky to drink and then exporting their eggs to the United States.—[Punch.

MAY SEND GIRL HOME.

Theft Hearing Waits on Plans for Trip to Maryland.

Viola Whalen, aged 18, who was arrested at San Francisco on a charge of stealing clothing and jewelry valued at $100 from her roommate, Gladys Allen of this city, may be allowed to go back to her parents in Maryland, according to plans made yesterday at her hearing before Justice Hinshaw. Her attorney, A. C. Webb, informed the court that the girl's father, Lawrence J. Whalen, an employee of the Department of Justice at Belair, Md., would send a railroad ticket for her if the court would release her to return to her home.

For purposes of further investigation, the case was continued by consent of Dep. Dist.-Atty. Fitts until tomorrow.

SPREE'S COST DEAR.

Burglar, Seeking Probation, Gets Full; Must Serve Term.

Temporary freedom was too much for Ruel Bigelow, who pleaded guilty to a charge of burglarizing the garage of the Home Service Company, 1143 Crocker street, and asked Judge Willis for probation. The probation officer reported yesterday that while the man was at liberty awaiting a hearing on his application, he crossed the Mexican border and [illegible] intoxicating drinks.

Bigelow was [illegible] Quentin for from [illegible] years. He stole [illegible] tires, valued at $[illegible]

PREMIUMS FOR [illegible] SCHOOL BOND[illegible]

School bonds for the [illegible] Union High School [illegible] $60,000, and bearing [illegible] school bonds for the [illegible] Grammar School District, [illegible]ing to $40,000, bearing [illegible] interest, were sold by the [illegible] visors yesterday to the [illegible] Trust and Savings Bank, the [illegible]est bidder. The premiums [illegible] were $1192 and $[illegible]

Bonds to the amount of $[illegible] the Bell Verson School [illegible] were sold to Stevens & Co. [illegible] premium of $12.

Constipation

The beginning of almost [illegible] serious disorder is constipation. [illegible] you want to enjoy good health [illegible] your bowels regular. This is [illegible] accomplished by proper [illegible] exercise, but sometimes a mild [illegible] needed and when that is the case [illegible] will find Chamberlain's Tablets [illegible] excellent. They are mild and gentle in their action, easy and pleasant to take. Give them a trial [illegible] only cost a quarter.—[Advertisement.

Los Angeles County News---South of Tehachepi's Top.

SAYS THE EAST IS FOR HARDING.

Mrs. Burdette Back to Home Town After Vacation.

Enlarge Resort Hotel Under Construction.

Pasadena Judge Sends Shoplifter to Jail.

[LOCAL CORRESPONDENCE.]

PASADENA, Oct. 11.—After conferring with Senator Harding at Marion, at his invitation, after talking with Herbert Hoover in New York and after sensing the trend of political thought in twenty States she visited during the summer and early fall, Mrs. Robert J. Burdette of Pasadena, has returned. Mrs. Burdette is nationally known for her prominence and leadership among women voters and in women's club and social service movements. She has been absent since June 1, and has spent most of the time touring about the country in her automobile, enjoying, as she said at the Maryland today, a real vacation.

Mrs. Burdette was one of the leaders of the Hoover-for-President boom, but like Mr. Hoover she is unreservedly supporting Mr. Harding and believes that he will be elected; also that a Republican Congress will be returned. But she believes the Republicans should expend efforts to increase the Republican majority in Congress.

"I found," said Mrs. Burdette, "that Senator Harding holds the same view of the League of Nations issue that I do and that most Americans, I think do, namely that what is good and workable in the plan be saved and what is not, rejected. We all want world peace and a mechanism that will minimize the danger of war, whatever that mechanism may be called. The League of Nations is merely the nomenclature of a document Mr. Wilson brought back from Paris."

Mrs. Burdette said she found Senator Harding disposed to advise with Congress and others and to be opposed to White House "autocracy," which she ascribed to President Wilson's administration. Among the other reasons why the Republican ticket will win this year, as she sensed the political thought of the many places she visited, were the extravagance with which the Democratic administration is charged and that Gov. Cox, the Democratic nominee, has bogged down in all his "attacks."

While away Mrs. Burdette attended the biennial convention of the General Federation of Women's Clubs in Des Moines, as chairman of the Federation's Reorganization Committee. Her vacation trip by automobile included the Wheat Belt, Yellowstone and Glacier Parks, sections of Alberta and British Columbia, and the Northwest, besides the middle States and the East.

LARGER HOTEL PLANNED.

Before the new central building of the Hotel Vista del Arroyo has been completed, A. J. Bettannini and S. Rayos, proprietors of the hostelry, have decided that further enlargements are necessary. It has been decided to add a glass-enclosed sun veranda the entire length of the building on the Arroyo side, adding several hundred square feet to the public rooms of the hotel as contemplated in the new structure.

SHOPLIFTERS SENTENCED.

Mr. and Mrs. Nick Vassilis of Los Angeles were sentenced to six months each in the County Jail by Justice R. G. Thompson in justice court here today. They were convicted of stealing ready-to-wear garments and other merchandise from a Pasadena store.

SCHOOL BOY HURT.

Edward Graves, aged 14 years, a student at the John Muir School was struck by an automobile driven by William Rapp on North Los Robles avenue, near the school, today. The student was taken to Roosevelt Hospital with serious bruises. He will recover.

Visit the famous Busch Gardens. Open benefit Pasadena Hospital.—[Advertisement.

MILITARY HONORS.

[EXCLUSIVE DISPATCH.]

SANTA ANA, Oct. 11.—The body of Sergt. Bert L. Stull, the first to be brought from France to Orange county since the war, was buried in Fair Haven Cemetery today with local American Legion members acting as pallbearers and honor guard. Sergt. Stull was killed by gas in the battle of the Argonne.

CAT FORGETS HER SOCIAL STANDING.

[LOCAL CORRESPONDENCE.]

VENICE, Oct. 11.—When Miss Aileen Herickson of Lake View avenue asked the police to assist her in finding her Persian cat, which is said to be worth $50, she suspected that some cruel but admiring millionaire had whisked her puss away in his limousine.

Officer Peter Pirotta rightly suspected that the cat had taken the primitive life of her ancestors and he discovered her halfway up one of the piles of the Venice pier devouring the plebeian mussels that clung there. Her dainty mauve coat was dirty and smelled fishy.

The puss won a prize at a cat show in Chicago last year.

YEGGS AT POMONA.

Burglarize Residence and Secure Valuables.

[EXCLUSIVE DISPATCH.]

POMONA, Oct. 11.—The same gang of thieves who burglarized two houses a week ago were again brought to bet at work Sunday night. The J. M. Thompson residence at 470 East Second street was entered between the hours of 6:30 and 8:30 in the evening. Mr. and Mrs. Thompson were shopping downtown. The burglary made a thorough search for valuables and succeeded in getting all the jewelry in the house. The loss is estimated at about $1500.

BEAR OIL for HAIR

AN INDIAN'S SECRET

[illegible] Inc., Station E, New York, N. Y.

The Days of Real Sport - - - - - - - - - - - - - - - - - - By BRIGGS.

[Copyright, 1920, New York Tribune, Inc.]

THE GUMPS—JUST ASUGGESTION

f These Saps Flunk, the Police Force Will be in Luck - - - - - - - - - - - - - - - - By BUD FISHER.

[Copyright, 1920, by H. C. Fisher. Trade Mark Reg. U. S. Pat. Off.]

Children Cry for Fletcher's

CASTORIA

The Kind You Have Always Bought has borne the signature of Chas. H. Fletcher, and has been made under his personal supervision for over 30 years. Allow no one to deceive you in this. Counterfeits, Imitations and "Just-as-good" are but experiments, and endanger the health of Children—Experience against Experiment.

What is CASTORIA

Castoria is a harmless substitute for Castor Oil, Paregoric, Drops and Soothing Syrups. It contains neither Opium, Morphine nor other narcotic substance. It has been in constant use for more than thirty years. It is the best remedy for relief of Constipation, Flatulency, Wind Colic, Diarrhoea; allaying Feverishness arising therefrom, and, by regulating the Stomach and Bowels, aids the assimilation of Food; giving healthy and natural sleep. The Children's Panacea—The Mother's Friend.

The Kind You Have Always Bought

Bears the Signature of

Chas. H. Fletcher

In Use For Over 30 Years

THE CENTAUR COMPANY, 77 MURRAY STREET, NEW YORK CITY.

Schools and Colleges

URBAN MILITARY ACADEMY
Day and Boarding School for Young Boys
The best costs less in the long run. Fifteenth year began September 20.
900 S. Alvarado.

PASADENA MILITARY ACADEMY
On W. Ave. 64 near Fremont
from Los Angeles. A first-class school for boys from 6th to 12th grades; college preparatory. Boarding and Day pupils. Inquire of Col. C. F. Thomas, R. F. D. No. 1, Box 12, Pasadena. Telephone (L. A.) 59481, or (Pasadena) 590. FALL TERM OPENS SEPTEMBER 21.

PAGE MILITARY ACADEMY
A Big School for Little Boys. The largest school of its kind in America. Pupils admitted at any time throughout the year. Send for Catalog. P. O. Box 959. Phone 74218. ROBERT A. GRIER, M.

CLAREMONT SCHOOL FOR B[illegible]
Non-military. A school for the whole boy—mind, body and character. Prepares for college entrance. For catalog address
W. E. GARRISON, Ph.D., Headmaster, Box 888, Claremont, Cal.

THE SAN DIEGO ARMY AND NAVY ACADEMY
THE SAN DIEGO ARMY AND NAVY ACADEMY, a school of higher grade, accredited by Universities and by the U. S. Bureau of Education, offers preparation for West Point. It is one of two schools in Southern California under the U. S. Government supervision. Best in the training of young men along martial, physical and moral character training lines. Capt. Thos. A. Davis, Pres., late Staff U. S. A. Coronado Beach, California.

CALIFORNIA MILITARY ACADEMY
For young boys. The small school with the home like atmosphere. Character, health and scholarship developed. Boys taught how to study. Boys may remain till 8 o'clock. Accredited High School courses. 1250 S. Norton Ave., Phone [illegible]

LONG BEACH MILITARY ACADEMY
2710 E. OCEAN AVE., LONG BEACH.
The only Academy by the Sea.
Full particulars on application to Professor Diefendorf.

HARVARD SCHOOL (Military)
LEADING COAST SCHOOL FOR BOYS.
31st Year. Full Session begins Sept. 13th.

VOCATIONAL SCHOOL for BUSINESS
A. M. REILLY, DIRECTOR
438 Stimson Bldg. 3rd & Spring
Registration of students in all branches now going on. Instruction will begin Monday, the 13th. New and splendid school, beautiful class rooms, class [illegible]

CALIFORNIA COMMERCIAL COLLEGE
(The Three C's)
632 SOUTH HOPE STREET, LOS ANGELES
GUARANTEES positions to all graduates. Demand for graduates is [illegible] NEMS STENOGRAPHIC and SECRETARIAL COURSES far greater than supply. Call, Telephone or write for catalog and begin your training for these high-grade positions as soon as possible.

KINDERGARTEN TRAINING SCHOOL
MISS FULMER'S SCHOOL, 1330 West Adams St.
Enter now. Diploma accredited by State. Children's Department—Prep. Grade through the 8th grade. Boarding Dept. for girls. Parents, your [illegible]
PHONE 72194.

MACKAY BUSINESS COLLEGE
Secretarial studies, Stenography, Bookkeeping, Telegraphy. [illegible]
Tuition may be earned by assisting with light office work.

WILLIS WOODBURY BUSINESS COLLEGE
Fremont Share, 1234.
Individual Instruction.
Fifth Floor Hamburger Bldg., Los Angeles. Branches at Riverside and [illegible]

Advertising, Salesmanship Courses Now Forming
Automotive, Flying, Wireless, Stenography, Accounting, Secretaryship, Chemistry. Electrical classes now open. Special Advantages for students. Write for full information. Registrar Y. M. C. A. Schools, 716 S. Hope St.

Cumnock School
EXPRESSION SCHOOL CHARTER GRADUATE
Literary Appreciation, Art, Story-Telling, Voice and Diction, Dramatic Art, Aesthetic Dancing, Story Writing, Pantomime, Platform Deportment. Special curriculum in College Work and Dramatic Art.
700 S. VERMONT AVE., Phone [illegible]

Commercial Experts' Training Institute
"The School of INTENSIVE Training"
COMPLETE BUSINESS, SECRETARIAL AND CIVIL SERVICE COURSES
SECURITY BUILDING, Sixth and Spring Streets.

EGAN SCHOOL
Little Theater Bldg.
1324 S. Figueroa St.
Home Phone 69371
FALL TERM NOW IN SESSION
MUSIC — DRAMA — [illegible]
The school for people [illegible]

ELLIOTT SCHOOL FOR GIRLS
RESIDENCE AND DAY SCHOOL. IDEAL HOME LIFE.
Fall Term Opened September 27th. School Home [illegible]
Martha Collins Weaver, M.A., Prin., 1359 Gramercy Place, Hollywood.

AILS BLANK
ALLOWING
uble by Burns B
Home With th
the Sixth
[BY A. P. NIC
EVELAND (O.) Oct. 11.—The
land Indians need only one
winning game to become base-
champions of the world. They
out the Brooklyn Nationals 1 to
afternoon in the sixth game
world's series. Another vic-
morrow will complete the in-
ue affray and permit the loc-
to fly two banners in the
next spring, an epoch-making
the history of the Cleveland
With the score, 4 to 2 in
of Speaker's players, it is con-
by even the most loyal of
yn fans that nothing but a
remarkable reversal of form on
rt of the Robins can prolong
ries more than a game or two.
PITCHING DUELS.
e the play today lacked much
e sensational features of Sun-
thrilling battle, it was well
d from a technical baseball
nt, resolving itself early into
ching duel between Walter
and Sherry Smith, two of the
southpaws of the major
. Mails had decidedly the
e of the contest, the batters
the east being held to three
ed hits, while the locals found
pitching for seven safeties.
winning of the game can be
to this additional edge in
e on the part of the Indians,
difference in the hitting pow-
the two contenders today
ally spelled the difference be-
the solitary run of Cleveland
string of ciphers, which re-
Brooklyn's efforts to con-
with "Duster" Mails's wide
and sharp breaking bend-
SKILL HITTING.
Indians's team batting aver-
the sixth game was the same
of Sunday, .247, but the re-
the run instead of the eight
ded yesterday, Brooklyn, on
her hand, slumped before the
delivery of Mails from .240
ught for the victory cannot,
ver, be accorded entirely to
superiority over Sherry Smith,
Cleveland pitcher was backed
better blend of team defense
that behind the National
Sherman. Seven Brooklyns
left stranded with potential
s in the making, while but four
remained on the sacks after
had out.
THE ONLY RUN.
ough Cleveland had two men
ce at one time during the
ening, it was not until the
ession that the run which
the home team the victory was
ecross. The batting of the
ve tally was neither startling
thunderous, but stood out like
ches on a stormy night.
Evans had filed out to Ko-
, his only hitless appearance,
plate during the contest,
Speaker was sent to the bench,
to Konetchy. Speaker shot a
to left.
two down, the stage did not
to be set for run making,
Smith slanting them over with
of speed and curve, but
MADE TO O[illegible]
The Ability to w[illegible]
hard wear given
age business man
or two and still "s
retain their origin
tinction—is a Wo
teristic of Nicoll-M
Suit and Extr
$60, $65, $
Upwar
Making Evenin
Is a Specialty
NICOLL T
Wm JERREM
622 So. S

The Times
LOS ANGELES
TUESDAY MORNING, OCTOBER 12, 1920.

SPORTS MOTORING FILMLAND DRAMA

AILS BLANKS DODGERS, ALLOWING THREE HITS.

ble by Burns Brings Tris Speaker Home With the Only Run of the Sixth Game.

[BY A. P. NIGHT WIRE.]

LAND (O.) Oct. 11.—The ians need only one ning game to become base- champions of the world. They on Brooklyn Nationals 1 to ir character in the sixth game orld's series. Another vic- will complete the in- ishing and permit the loc- to fly two banners in the ball circuit, an epoch-making in the history of the Cleveland With the score, 4 to 2 in 's players, it is con- even the most loyal of ity that nothing but a rtable reversal of form on of the Robins can prolong e more than a game or two.

PITCHING DUELS.

e to play today lacked much e emotional features of Sun- thrilling battle, it was well for a technical baseball ld, resolving itself early into duel between Walter Sherry Smith, two of the pitchers of the major ue. Comiskey had decidedly the of the contest, the batters e not being held to three hits, while the locals found for seven safeties.

ring of the game can be to this additional edge in of the part of the Indians, ence in the hitting pow- the two contenders today ed the difference be- solitary run of Cleveland ring of ciphers, which re- Brooklyn's efforts to con- "Duster" Mails's wide and sharp breaking bend-

HILL HITTING.

land's team batting aver- ith game was the same Sunday, .347, but the re- ran instead of the eight yesterday, Brooklyn, on hand, slumped before the ery of Mails from .249

for the victory cannot, accorded entirely to erly over Sherry Smith, and pitcher was backed d of team defense behind the National Seven Brooklyns randed with potential batting, while but four ted on the sacks after

THE ONLY RUN.

Cleveland had two men at one time during the g, it was not until the that the run which ame to win the victory was. The passing of the was neither startling ctacular, but stood out like on a stormy night. had filed out to Ku- only hitless appearance during the contest, was sent to the bench, Konetchy. Speaker shot a to

down, the stage did not to set for run making, dusting them over with speed and curve, but George Burns proved to be the batter who was to deliver the blow that wrecked the Robins' hopes of again tying the series. He caught one of Smith's sweeps on the very tip of his bat and lifted the ball clear to the center-field bleachers, the ball hitting the low rail and evading Wheat and several men and boys who tried to clutch it, being finally retrieved by Myers, far too late to keep Speaker from scoring. Olson protested, claiming interference with the ball, but the umpires refused to consider the claim.

HUGE CROWD.

Wrought up to a fever pitch of enthusiasm by the sensational playing of Sunday, this city and surrounding sections turned out another tremendous gathering of fans today. After the last turnstile check had been made, it was announced by the National Commission that the paid admissions totaled 27,194, the largest in the series to date. The gate receipts amounted to $82,969, which will be divided 10 per cent to the National Commission and the balance equally between the owners of the two contending clubs and the treasuries of the major leagues.

The sky was overcast and stiff breezes blew across the outfield, causing the fielders considerable trouble in judging the course of high-hit balls. The atmosphere, however, was saturated with a damp heat. A few rain drops fell in the sixth inning, but at no time did it appear that it would be necessary to call the contest.

TEAM ROOTING.

Concerted efforts to help the Indians win were more conspicuous than in any of the preceding contests. Apparently the entire crowd was determined that Cleveland should conquer its opponents. For the first time in the series there was evidence of attempts to rattle the opposing players. Rattles, auto horns and sustained yelling and stamping continued steadily through the play. Captain Wheat was booed when he fanned, and then protested the trike-out in the second inning, and Pitcher Smith came in for similar disapproval in the fifth.

There were plenty of opportunities to cheer both the home players and the invaders, however. Notwithstanding that the score was the smallest of the series and the game the shortest, several brilliant fielding features stood out and by a strange coincidence two were made by Shortstop Sewell, who also was charged with two errors, both of which placed Brooklyn runners on the sacks.

SEWELL IS BUSY.

In the sixth inning, Sewell assisted in the second and third outs with two great stops and throws to first of hard hit balls from the bats of Wheat and Myers. In the same session, Catcher O'Neill snapped a fast throw to Burns after Neis had walked to first and caught the runner several feet off the bag, despite his effort to regain the bag. Pitcher Smith engineered a somewhat similar play in the eighth, when he

(Continued on Second Page.)

The Dodger and the Indian—No. 6 - - - - By GALE.

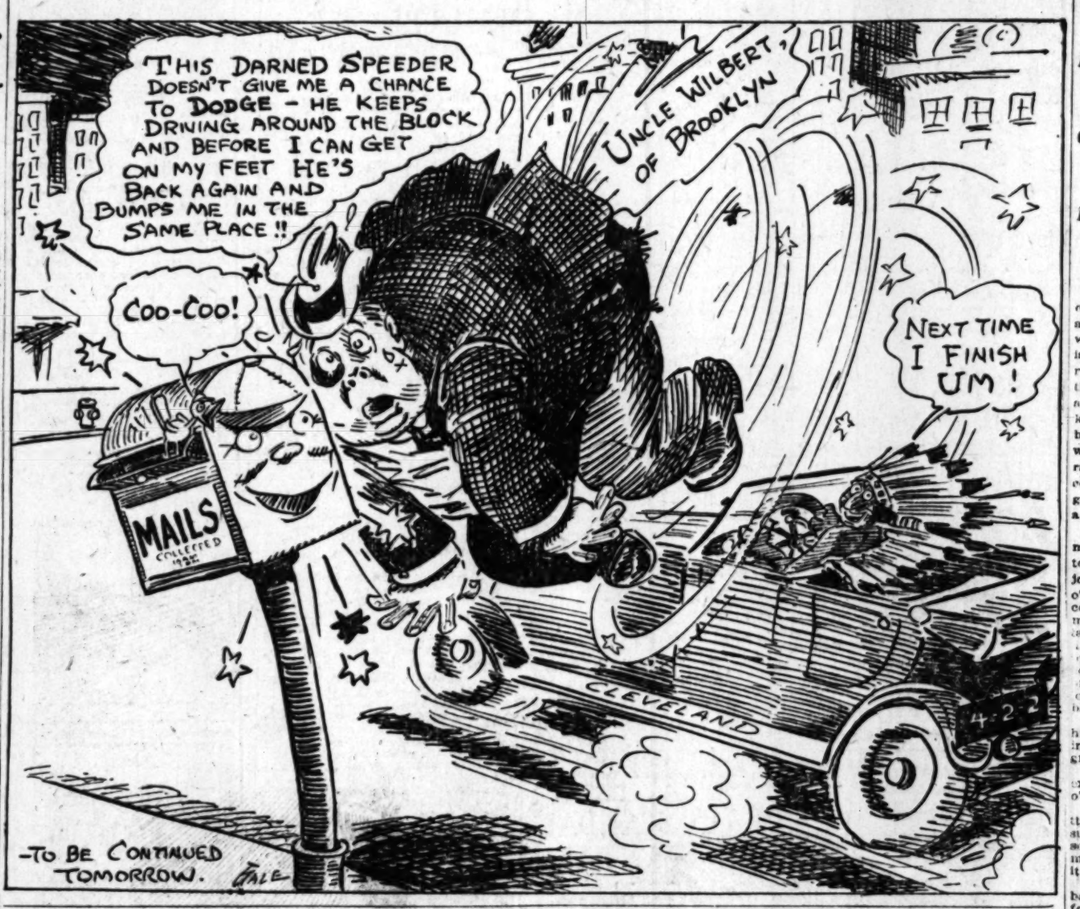

COLIMA, GEORGE TONIGHT.

The fans who used to watch the boxers perform in the old Vernon arena will get a touch of old-time stuff tonight when Bert Colima and Young George battle in an open-air arena at the Vernon ball park. An effort has been made to stage a return match between the two for several weeks. No sooner had the match been made than the list of seat reservations swamped the Vernon office force and the entire show has been moved into the ball yard, where there will be accommodations for nearly 10,000 fans.

The George-Colima bout is the most attractive that could be arranged for the local fans. There may be better welterweights on the Coast, but they have not been brought int othe limelight. The pair met several weeks ago with honors even. Both are out to score a decisive win and one will earn the right to claim the championship of the Coast.

The preliminaries look good. Ernie Goozeman meets Georgie Spencer in the semiwind-up and Henry Gastine has been lined up with Joe Fisher. Kid Wagner, the old-timer, who has been setting the fans wild, will start again, Jack Rooney being his opponent. Jack Oliver and George Drew, who fought a sensational bout two weeks ago, are rematched and Sailor Walter will take on Kid Layman. Tommy Casey meets Johnny Woodruff in the first preliminary.

Following is the complete card:

Bert Colima vs. Young George, catchweights.

Ernie Goozeman vs. George Spencer, 122.

Joe Fisher vs. Henry Gastine, 128.

Kid Wagner vs. Jack Rooney, 158.

Jack Oliver vs. George Drew, 145.

Sailor Walter vs. Kid Layman, 122.

Tommy Casey vs. Johnny Woodruff, 128.

HERD "SCOUTS" STANFORD.

Freshman Coach Herd of U.S.C., back from Palo Alto, where he "scouted" the Stanford-Olympic football combat last Saturday, declares the Cardinals have a wonderfully slick team.

The only reason that the Olympic Club eleven wopped the Cards down, according to Herd, was because the latter ran into a streak of luck. A blocked kick was responsible for the touchdown that brought the victory.

Four times Stanford forced the Winged O men to kick from behind their goal line, Schlademan, a Pasadena boy who plays quarter for Stanford, is fast as a whistle, says Herd. The latter's report on the Cardinals was so glowing that Coach Gloomy Gus Henderson immediately announced that he considered U.S.C. to be in luck if not defeated by a larger score than 14 to 0.

Tickets for the big scrap between the Cards and the Trojans, to be held at Bovard Field next Saturday afternoon, went on sale yesterday at local sporting goods houses. Hank Bruce, the demon U.S.C. manager, announced quite a run on the pasteboards already. All seats are to be reserved, space being allowed for an overflow crowd of 500 persons who will have to stand up at one plunk per head. Seats will bring two and two and one-half per head.

Following the game the U.S.C. alumni will gather in the university cafeteria for a reunion, where refreshments will be served.

THE GAME PLAY BY PLAY.

The play-by-play story of the sixth game of the world's series between Cleveland and Brooklyn follows:

FIRST INNING.

Brooklyn—Olson up. Strike 1. Strike 2. Olson flied to Evans. Sheehan up. Strike 1. Foul, strike 2. Ball 1. Sheehan fanned. Neis up. Strike 1. Strike 2. Ball 1. Ball 2. Ball 3. Wambs threw out Neis at first. NO RUNS. NO HITS. NO ERRORS.

Cleveland—Evans up. Ball 1. Ball 2. Strike 1. Foul, strike 2. Evans got a hit, past Sheehan for a single. Wambs up. Foul, strike 1. Ball 1. Evans out stealing. Miller to Olson. Ball 3. Strike 2. Wambs flied to Neis, Speaker up. Foul, strike 1. Strike 2. Ball 1. Ball 2. Ball 3. Foul. Speaker fouled to Miller. NO RUNS. ONE HIT. NO ERRORS.

SECOND INNING.

Brooklyn—Wheat up. Ball 1. Ball 2. Strike 1. Ball 3. Strike 2. Wheat fanned. He claimed that he did not strike at the third ball for a strike. Myers up. Foul. Strike 1. He flied out to Wood, who did not have to move to make the catch. Konetchy up. Strike 1. Konetchy shot a single into right field. Kilduff up. Strike 1. Strike 2. Foul. Sewell fumbled Kilduff's grounder and the batter was safe at first. Konetchy went to second. Miller up. Strike 1. Gardner muffed up Miller's grounder and the batter reached first. Smith up. Ball 1. Ball 2. Smith fled out to Speaker. NO RUN. ONE HIT. TWO ERRORS.

Cleveland—Burns up. Ball 1. Ball 2. Strike 1. Strike 2. Foul, ball 3. Burns walked. Gardner up. Foul, strike 1. Strike 2. Gardner forced Burns at second, Konetchy to Olson. Wood up. Wood got a single into left field, Gardner going to third. On Wheat's throw to third Wood dashed for second. Sewell up. Foul, strike 1. Strike 2. Ball 1. Ball 2. Foul. Kilduff took Sewell's grounder and threw Gardner out at the plate, Wood going to third. O'Neill up. O'Neill forced Sewell when Kilduff took his grounder and touched second. NO RUNS. ONE HIT. NO ERRORS.

THIRD INNING.

BROOKLYN—Olson up. Strike 1. Olson line fled to Sewell. Sheehan up. Strike 1. Foul, strike 2. Sheehan flied out to Speaker. Neis up. Ball 1. Neis popped to Sewell. NO RUNS. NO HITS. NO ERRORS.

Cleveland—Mails up. Ball 1. Sheehan threw out Mails at first. Evans up. Strike 1. Ball 1. Ball 2. Evans singled into center field, his second hit. Wambs up. Miller took Wambs's hopper and threw to Kilduff and Evans was out, Speaker up. Strike 1. Speaker went out to Konetchy unassisted. NO RUNS. ONE HIT. NO ERRORS.

FOURTH INNING.

Brooklyn—Wheat up. Wheat popped to Burns. Myers up. Ball 1. Ball 2. Myers singled into right field. Konetchy up. Ball 1. Ball 2. Ball 3. Konetchy walked on four bad balls. Kilduff up. Strike 1. Strike 2. Ball 1. Kilduff flied to Wood. Myers holding second. Miller up. Miller flied out to Evans. NO RUNS. ONE HIT. NO ERRORS.

Cleveland—Burns up. Strike 1. Ball 1. Foul, strike 2. Ball 2. Ball 3. Burns sent up a high fly to Olson. Gardner up. Gardner flied out to Wheat. Wood up. Strike 1. Ball 1. Wood flied out to Neis. NO RUNS. NO HITS. NO ERRORS.

FIFTH INNING.

Brooklyn—Smith up. Foul, strike 1. Ball 1. Ball 2. Ball 3. Strike 2. Smith struck out. Olson up. Ball 1. Olson sent a fly to Speaker, Sheehan up. Ball 1. Ball 2. Strike 1. Sewell threw out Sheehan at first. Burns made a nice catch of Sewell's high throw. NO RUNS. NO HITS. NO ERRORS.

Cleveland—Sewell up. Strike 1. Ball 1. Foul, strike 2. Sewell shot a single over Kilduff's head. O'Neill up. Sewell was out stealing, Miller to Olson. Strike 1. Ball 1. Kilduff threw out O'Neill at first. Mails up. Ball 1. Ball 2. Strike 1. Sheehan threw out Mails at first. NO RUNS. ONE HIT. NO ERRORS.

SIXTH INNING.

Brooklyn—Neis up. Ball 1. Ball 2. Ball 3. Ball 4. Neis walks. Wheat up. Foul, strike 1. Strike 2. Neis was picked off first, O'Neil to Burns. Ball 1. Sewell threw out Wheat at first, making a rattling stop and a quick throw. Myers up. Ball 1. Strike 1. Sewell threw out Myers at first, taking his grounder behind second base. NO RUNS. NO HITS. NO ERRORS.

Cleveland—Evans up. Strike 1. Ball 1. Ball 2. Evans popped to Konetchy. Wambsganss up. Olson threw out Wambsganss at first. Speaker up. Strike 1. Speaker shot a single into left field. Burns up. Ball 1. Strike 1. Speaker scored on Burns's two-base hit to left center. Gardner up. Gardner flied out to Neis. ONE RUN. TWO HITS. NO ERRORS.

SEVENTH INNING.

Brooklyn—Konetchy up. Mails threw out Konetchy at first. Kilduff up. Strike 1. Strike 2. Ball 1. Ball 2. Kilduff struck out but O'Neill dropped the last strike and threw him out at first. Miller up. Ball 1. Miller flied to Evans. NO RUNS. NO HITS. NO ERRORS.

Cleveland—Wood up. Strike 1. Ball 1. Ball 2. Wood sent a high fly to Myers. Sewell up. Ball 1. Smith threw out Sewell at first. O'Neill up. Ball 1. Ball 2. Ball 3. Strike 1. Foul. Strike 2. Sheehan threw out O'Neill at first. NO RUNS. NO HITS. NO ERRORS.

EIGHTH INNING.

Brooklyn—Smith up. Gardner threw out Smith at first. Olson up. Olson crashed a long two bagger into left field. Sheehan up. Sheehan popped out to Gardner. Krueger batted for Neis. Krueger up. Foul, strike 1. Gardner took Krueger's ground-er and touched Olson on the base line. NO RUNS. ONE HIT. NO ERRORS.

Cleveland—Griffith went into right field for Brooklyn. Mails up. Ball 1. Strike 1. Strike 2. Ball 2. Mails struck out. Evans up. Ball 1. Evans singled past Olson. Wambs up. Ball 1. Ball 2. Evans was picked off first, Smith to Konetchy. Ball 3. Strike 1. Foul, strike 2. Wambs flied out to Wheat. NO RUNS. ONE HIT. NO ERRORS.

NINTH INNING.

Brooklyn—Wheat up. Ball 1. Wambs threw out Wheat at first. Myers up. Foul, strike 1. Sewell took Myers's grounder and threw wild to first, the batter being safe at first. Konetchy up. Strike 1. strike 2. Konetchy forced Myers at second, Gardner to Wambs. Kilduff up. Mercho ran for Konetchy. Ball 1. Kilduff flew to Evans. NO RUNS. NO HITS. ONE ERROR.

MAILS TAMES THE BROOKLYN HITTERS.

JOE EVANS BUILDS UP SERIES AVERAGE WITH THREE NEAT BINGLES.

[BY A. P. NIGHT WIRE.]

CLEVELAND, Oct. 11.—Sherrod Smith, one of the aces of the Brooklyn pitching staff, was unable to stop the Cleveland Indians at bat today, and they gathered seven hits off his offerings and continued out in front with a batting average for the six games of .347.

"Duster" Mails fared better than his slab rival, and by holding the Dodgers to three hits, pulled the National League champions down from a mark of .240 to .214.

Joe Evans was the leading batter of the day. He was up four times and drove out three of the seven hits gathered by the Indians. On his other time up he swung viciously, but the ball glanced off the bat and he popped to Konetchy. Bifrns managed to hit .500 for the day, being passed the first time up and retired on a fly to Olson on the next time. On his last appearance at the plate, he came through with the double which gave his club its fourth victory.

The batting averages for the six games follow:

Player—	AB	H	2B	3B	HR	TB	AVG.
Olson	21	8	1	0	0	9	.381
J. Johnston	14	3	0	0	0	3	.214
Sheehan	7	1	0	0	0	1	.143
Griffith	17	4	2	0	0	6	.235
Neis	5	0	0	0	0	0	.000
Wheat	23	7	2	0	0	9	.304
Myers	22	6	0	0	0	6	.272
Konetchy	19	3	0	0	0	3	.158
Kilduff	18	2	0	0	0	2	.111
Krueger	6	1	0	0	0	1	.167
Miller	12	2	0	0	0	2	.167
Marquard	1	0	0	0	0	0	.000
Lamar	1	0	0	0	0	0	.000
Mamaux	1	0	0	0	0	0	.000
Mitchell	3	1	0	0	0	1	.333
Cadore	4	0	0	0	0	0	.000
Grimes	4	1	0	0	0	1	.250
S. Smith	6	0	0	0	0	0	.000
Pfeffer	1	0	0	0	0	0	.000
McCabe	0	0	0	0	0	0	.000
Totals	182	39	5	1	0	46	.214

CLEVELAND.

Player—	AB	H	2B	3B	HR	TB	Avg.
Evans	13	4	0	0	0	4	.308
Jamieson	11	0	0	0	0	0	.000
Wambsganss	22	3	0	0	0	3	.136
Speaker	22	7	2	0	0	9	.318
Burns	20	1	1	0	0	2	.100
Lunte	0	0	0	0	0	0	.000
E. Smith	10	4	0	1	0	6	.600
Gardner	20	1	0	0	0	1	.050
Wood	10	2	1	0	0	3	.200
W. Johnston	9	2	0	0	0	2	.222
Sewell	19	4	0	0	0	4	.211
O'Neill	17	6	2	0	0	8	.353
Coveleskie	7	1	0	0	0	1	.143
Bagby	6	2	0	0	1	5	.333
Granny	5	0	0	0	0	0	.000
Ehmke	7	0	0	0	0	0	.000
Nunamaker	2	1	0	0	0	1	.500
Mails	5	0	0	0	0	0	.000
Thomas	0	0	0	0	0	0	.000
Totals	186	46	7	1	2	61	.247

Marquard Gets No Coin Until Trial is Over.

[BY A. P. NIGHT WIRE.]

CLEVELAND, Oct. 11.—Richard (Rube) Marquard, Brooklyn pitcher, will not receive his share of the world series gate receipts until after the ticket-scalping charges made against him here have been settled, John Heydler, president of the National League, announced after today's game.

Marquard was arraigned in court this morning and his case continued until October 15.

"The National League will hold his share of the receipts until the case has been settled," Mr. Heydler said; "if he is found guilty the league itself will take action."

Asked what action the league might take, Mr. Heydler said it would "be plenty stiff enough to make Mr. Marquard wish he'd never seen a world series ticket."

Marquard is said to be Manager Robinson's pitching selection for the last game of the series here tomorrow, and it is thought he will not be requested to return immediately to Brooklyn with the team in case the series goes over to a final decision in the East.

CONCERNING WALT MAILS, BEAN BALLS, BASEBALL AND OTHER KINDS OF SCANDAL.

BY HARRY A. WILLIAMS.

Uncle Wilbert Robinson probably is repining the day that he put Walter Mails through the pitching primer.

Big league scouts, with the exception of those beating the brush for Cleveland, reported an utter paucity of good southpaws in the miners. Mails apparently resents being called anything like an "utter paucity."

But he made the Dodgers look something like that with the big stick.

In the majors, they call him "Duster," because of his penchant for making the pill buzz past the ear with a purr, resembling that of a vacuum cleaner or a whizzbang in one of its milder moods.

Mails wouldn't bean anybody intentionally if he knew about it, but is just naturally wild at times.

Cleveland has had a peculiar experience with "dust 'em off pitchers" and likes 'em as much as it hates 'em. Carl Mays was one of that species. His submarine delivery is rather difficult to control. The death of Chapman was regarded as ruining Cleveland's pennant chances. Then another dust 'em off pitcher came along and won the pennant for the Indians.

Plainly, it's a poor bean-ball that doesn't work both ways.

Speaking of such things, the great national pastime has been severely boaned, but its recovery is expected to be vigorous if not prompt.

People not exactly right have been cured by a severe blow on the head.

(Continued on Second Page.)

SPEEDY NAGS IN BIG DUEL.

Man-o'-War and Sir Barton to Race at Windsor.

Greatest Purse in History is Winner's Prize.

Enormous Crowd Expected at Kenilworth Track.

[BY A. P. NIGHT WIRE.]

WINDSOR (Ont.) Oct. 11.—Man-o'-War, greatest of three-year-olds, and Sir Barton, best of the four-year-olds, their active training finished, tonight await the greatest race of their careers. Tomorrow, the champions will run a mile and a quarter over the Kenilworth Jockey Club track for the thoroughbred title of America, and stakes worth $50,000. The race will be run rain or shine, and regardless of track conditions. Indications are that the greatest crowd that ever witnessed a turf event in Canada will see it.

Earle Sande, who will ride Commander J. K. L. Ross's Sir Barton tomorrow, and Clarence Kummer, jockey for Samuel Riddle's Man-o'-War, tok their mounts over the course today in easy workouts. Immediately afterward the horses were taken to their quarters. Trainers and assistants tonight watched the breathing of the animals and guarded against interruption to the sleep of their charges. Outside the bungalow stables, guards patrolled around barbed wire entanglements.

Commander Ross tonight joined his trainers and jockey in predicting that Sir Barton "will not disgrace himself in tomorrow's contest."

In the Riddle camp, the view is expressed optimistically that Man-o'-War is unbeatable.

Intermittent drizzles or rain throughout Monday softened the surface of the track but not enough so that fair weather tomorrow morning will not dry it out and put it in lightning fast condition.

The two horses will go to the barrier as the only entrants in the fourth race of tomorrow's Kenilworth program.

Added interest is given the clash by the fact that both the equines have gone a mile and a quarter over the Saratoga course in 2:01 4-5, one and four-fifths seconds slower than the world's record for the distance.

MOTOR THIEVES GET NINETEEN MACHINES.

Nineteen cars were stolen from the streets of Los Angeles during the past twenty-four hours. Persons seeing any of these machines are requested to report same to Erven, Dickson, or Rose, of the Auto Theft bureau, or to police officials.

Ford, 1918 touring, black, 241410; Ford, 1919 touring, brown, 295545; Republic truck, 1919, black, 11674; Nash, 1918 touring, blue, 244965; Winton, 1913 chummy, red, 280572; Buick, 1917 roadster, grey, 138117; Ford, 1920 roadster, black, 268531; Republic truck, 1920, yellow, 15252; Liberty, 1918 chummy, black, 188131; Mack Truck, 1918, green, 11243; Buick, 1918 touring, black, 126319; Ford, 1920 touring, black, 449940; Hudson, 1917 speedster, green, 164,665; Ford, 1919 touring, black, 235,323; Ford, 1920 coupe, black, 318,901; Ford, 1917 touring, 41021; Ford, 1915 touring, black, 219376; Hudson, 1920 touring, blue, 419025; Cadillac, 1917 4-passenger, black, engine number 551806.

BOTH FIGHTERS ARE CONFIDENT.

Carpentier Tells the World He Will Beat Levinsky.

Battler Predicts Frenchman Will Get a Surprise.

Twelve-Round Contest to be Held at New Jersey.

[BY A. P. NIGHT WIRE.]

NEW YORK, Oct. 11. — The eve of the international boxing bout between Georges Carpentier, European heavyweight champion, and Battling Levinsky, American light-heavyweight champion, at Jersey City baseball park tomorrow night found both men in good physical condition and confident.

The contest will be a twelve-round affair and under the New Jersey boxing law no decisions are permitted.

"I appreciate I am under inspection," Carpentier declared. "My work will be watched closely and critically by a jury that is educated in the lore of ficticuffs. I am ready. I will win."

"I am in shape and that tells everything," Levinsky said. "You will get a big surprise Tuesday night if you think the Frenchman can beat me. I'm going to knock him over."

Another international contest will bring together Ted "Kid" Lewis, European welterweight champion, and Marcel Thomas, holder of the French welterweight title, in a six-round contest.

PLAYERS HIT BY NEW INCOME TAX.

NEW YORK STATE'S TREASURY WILL PROFIT FROM WORLD SERIES.

[BY A. P. NIGHT WIRE.]

NEW YORK, Oct. 11.—The long arm of the law in New York State will reach out for taxes due from about 125 baseball players sharing in the receipts of the world's series.

The recently enacted State income tax law affects not only the Cleveland and Brooklyn players, but the runners up and third teams in each league—Chicago and New York in the American, and New York and Cincinnati in the National.

John E. Bruce, secretary of the National Commission, has assured Mark Graves, director of the State Tax Bureau, of his co-operation in furnishing information regarding payments covering the games played in the State. The nonresident players, it was explained today, are taxable because they rendered "personal services" in New York.

YANK RUGGERS LOSE.

[BY CABLE AND ASSOCIATED PRESS.]

PARIS, Oct. 11.—The French champion football team yesterday defeated the American Olympic team 14 to 5.

STANDING OF CLUBS.

PACIFIC COAST LEAGUE.

	W.	L.	P.C.		W.	L.	P.C.
Vernon	105	88	.544	Salt Lake	97	96	.503
Seattle	96	88	.522	Oakland	94	99	.487
Los Angeles	100	90	.526	Portland	79	97	.449
S. Francisco	100	92	.521	Sacramento	64	106	.377

Note—The above are the official standings given to the Associated Press at San Francisco yesterday.

GMC
General Motors Trucks

It has been history in the automotive industry that the life of many manufacturers has been limited to a few years of exceptional prosperity.

Whenever business conditions cease to be at the peak those makers who have been building their product to meet a popular market are forced from business.

And it is equally true that those makers who have built their product to meet an ideal, and who have marketed it upon its quality, continue to enjoy a permanent and prosperous trade.

The makers of GMC trucks have in ten years of truck building demonstrated the permanency of their business and also enduring quality of GMC trucks.

General Motors Truck Company
Factory Branch
1063-1065 South Figueroa St.
(737)

MADE TO ORDER

The Ability to withstand the hard wear given by the average business man for a season or two and *still* "stand up" and retain their original Air of Distinction—is a Worthy Characteristic of Nicoll-Made Clothes.

Suit and Extra Trousers $60, $65, $75 and Upwards

Making Evening Clothes Is a Specialty of Ours

NICOLL The Tailor
Wm. JERREMS' SONS
622 So. Spring

...n Cry for Fletcher's
STORIA
...re Always Bought has borne the signa... Fletcher, and has been made under h... sion for over 30 years. Allow no one in this. Counterfeits, Imitations and ...are but experiments, and endanger the ...n—Experience against Experiment.
...s CASTORIA ...celess substitute for Castor Oil, Pare... Soothing Syrups. It contains neither ...e nor other narcotic substance. For ... years it has been in constant use for the ...nation, Flatulency, Wind Colic and ...ing Feverishness arising therefrom, ...r the Stomach and Bowels, aids the ...d; giving healthy and natural slee... ...anacea—The Mother's Friend.
...u Have Always Boug... Bear the Signature of ...H. Fletcher
For Over 30 Years
Schools and Colleges
...LITARY ACADEM... ...d Boarding School for Young Boys ...to long run. Fifteenth year began September 22, 1920.
...ENA MILITARY ACADEM... On W. Ave. 44 near Pasadena. ...school for boys, from 5th to 12th grades, ...e and Day pupils. Inquire of Col. ... West ... Telephone (L. A.) 54491, or (Pasadena) ... 860. Phone 74216. ROBERT A. GIBBS, ... SEPTEMBER 21.
...ITARY ACADEMY ...e School for Little Boys. The largest school of ... America. Pupils admitted at any time. ... throughout the year. Send for Catalog. ... R. P. ...
...T SCHOOL FOR BOYS ...e whole boy—mind, body and character. ... address ... Ph.D., Headmaster, Box 300, Claremont, Cal.
...O ARMY AND NAVY ACADEMY ...D NAVY ACADEMY, a school of highest grade ... by the U. S. Bureau of Education and ... a school in Southern California under War ... ing of young men along mental, physical and ... Thos. A. Davis, Pres., late Sixth U. S. V. Infy., ...
...A For young boys. The small school with the ... like atmosphere. Character, honor and ... developed. Boys taught how to study. ... may remain till 6 o'clock. Grammar and ... School courses. 1500 S. Norton Ave. Phone ...
...H MILITARY ACADEMY ...OCEAN AVE., LONG BEACH. ...e only Academy by the Sea. ...on application to Professor Blackwell.
...SCHOOL (Military) ...NG COAST SCHOOL FOR BOYS. ... Session begins September ...
...L SCHOOL OF BUSINESS ...DIRECTOR 426 Stimson Bldg. 3rd & Spring ... branches now going on. Instruction will begin ... school, beautiful class rooms, abundant equip...
...A COMMERCIAL COLLEGE (The Three C's) ...HOPE STREET, LOS ANGELES. ... all graduates. Demand for graduates in our ... and SECRETARIAL COURSES far greater than ... rite for catalog and begin your training for ... as soon as possible.
...TEN TRAINING SCHOOL ...ER'S SCHOOL, 1530 West Adams St. ...d by State. Children's Department. From Kindergarten ... ing Dept. for girls. Fourth Year opens September ... PHONE 71164.
...BUSINESS COLLEGE ..., Bookkeeping, Telegraphy. Day and evening ... ...etting with light office work. NINTH & MAIN. ...
...OBURY BUSINESS COLLEGE ...Foremost Since 1884 ...Individual Instruction. ...Los Angeles. Branches at Riverside and Santa ...
...emanship Courses Now Forming ...Stenography, Assaying, Engineering, Mining, ...Special Advantages for Students. Write now ...W. C. A. Schools. 716 S. Hope St.
...EXPRESSION SCHOOL COURSES OFFERED ...ry Appreciation, Art, Story-Telling, Voice and ... ...ette Reading, Story Writing, Dramatic Art, Course ...ium in College High and Grammar School ...
...200 S. VERMONT AVE. Wilshire 75.
...Experts' Training Institute ...ool of INTENSIVE Training." ...RETARIAL AND CIVIL SERVICE courses. ... during Spring Strouds.
FALL TERM NOW IN SESSION.
MUSIC — DRAMA — DANCING
The school for results. Write or phone for ... particulars.
...SCHOOL FOR GIRLS ...OL. IDEAL HOME LIFE—CHARACTER BUILDING ...er 27th. School Home open throughout the ... A., Pels., 1300 Gramercy Place. Telephone ...

Some "Honor Pledge Values" in

ARROW SHIRTS

$2.50

We're mighty glad to be able to offer such values as these. Judged by present standards, you'd say they were worth much more. We have them in many colors and patterns and in all sizes.

Also a fine stock of the famous Manhattan shirts, "the best known—known as the best," at most any price you want to pay.

J. B. Silverwood

"—the store with a Conscience"

BROADWAY AT SIXTH

HOME OF HART SCHAFFNER & MARX CLOTHES

$350 for a Slogan

$200 for the best,
$75 for 2nd best,
$50 for 3rd, $25 for 4th
on Life O'Wheat, the Superior Cereal food

We want ideas—the people's ideas—on advertising Life O' Wheat, the most delicious and economical of cereal foods.

Can you write a snappy, original slogan—a sentence of not more than six words which will identify this superior product? Can you put your ideas on Life O' Wheat into a crisp, forceful selling phrase?

Read the conditions below and send us your suggestions.

Life O'Wheat

is different from other cereal products. Each package makes 12 pounds of rich, cooked food with a sweet, nut-like flavor. You need not be a user of Life O' Wheat in order to compete for the prizes, but those familiar with the product will naturally be better fitted to write about it. All grocers have fresh stocks of Life O' Wheat.

$350 in Four Cash Prizes

For the best Life O' Wheat slogan of not more than six words received before December 10, 1920, we will pay **$200.00**; for second best **$75.00**; third, **$50.00**; fourth, **$25.00**. Four good prizes—you have an equal opportunity to win one of them. It costs nothing to try.

Conditions of the Contest Professional writers are barred. Each slogan must be limited to six words. Life O' Wheat will count as one word. Spelling, punctuation and grammar are not important. *Ideas* are what will count. Submit as many suggestions—or as few—as you wish, but be sure to put your name and address on each manuscript. Write all matter *plainly*, using only one side of the paper.

If two or more persons submit identically the same winning ideas, each will receive the full amount of the respective prizes. Awards will be made as soon as possible after the contest closes, and winning slogan published in this paper January 18th to February 18th.

Keep this advertisement. It contains all necessary information. Please do not write for further details.

Contest Closes December 10-1920

Be sure to mail your work so it will reach us before that date—the sooner the better. Address

Nicholson Products Co.
Contest Dept. Topeka, Kansas.

SOFT PICKINGS FOR YE TIGERS.

McCredie's Kindergarten to Tackle Vernon Today.

Angels Take on Senators at Capital This Week.

Hot Clash Expected Between Seattle and Seals.

BY ED O'MALLEY.

Walter McCredie and his kindergarten ball team will clash with Vernon this afternoon at Washington Park in the first of a seven-game series.

In the light of what Bill Essick did to the Bees last week on their own habitat, it looks like a waste of energy to send his all-but-cinched-pennant winners against what McCredie can offer in the way of diamond talent.

A DYING CHANCE.

Still, mathematically speaking, three of the other clubs in the Coast's first division have a chance to feel the rag, but on form each has about as much chance as Bert Nichoff would have to beat Man o' War in a quarter-mile spin.

Killefer gave up the ghost Sunday and who could blame him, when Seattle came here and trounced his drooping Celestials four out of six?

DOESN'T CARE.

Red evidently doesn't care to be the runner up, for he left Crawford, McAuley and Lapan here when the team went to Sacramento last night. Bill Rodgers will therefore have an opportunity to make a good death-end showing for the bugs of the capitol.

While Bill Essick this week will be going through the formality of annexing another gonfalon to his credit, Seattle and San Francisco will be clinched in a death struggle for second place, with the chances muchly favoring Clyde Ware's bunch.

MAY SLIP IN.

However, unless the Suds make almost a clean sweep of the series, the Angels may just about be fortunate enough to slip into the runner up position.

Oakland runs over to Salt Lake to cross bats with the flopping Bees, but as the Mormons are playing almost bush ball just now, Del Howard should have a picnic in the next six days. A miracle would almost have to take place for the Salt Lake team to finish in the first division, and judging from the way they performed last week, it looks very much if Ernie Johnson doesn't care where his boys drop, when taps are sounded.

OF THE SCANDAL AND BEAN BALLS

(Continued from First Page.)

Some claim that the Chicago grand jury did its beaning with a hand grenade.

That's better than having people standing on the side lines tossing stink bombs into the parade.

There has been too much poison gas for the health of the pastime. The bugs were in danger of being asphyxiated.

An indictment doesn't always stick like a porous plaster, but it is a danger signal to warn the rising generation away from that dangerous double-crossing.

In Chicago I found the citizens wearing gas masks, not only to escape the fumes, but because the White Sox seemed to have regarded the race as sort of a masqued carnival.

Players formerly worried about their batting averages. Now they have something else to worry about. Will troubles never cease? They will not.

Also, they wondered what the pitcher was going to throw. Now they wonder what the grand jury has on the ball.

But they ran true to form. Eight of them declared that the grand jury didn't have a thing.

It hardly seems possible that a baseball athlete in his right mind would sell his baseball birthright for a mess of indictments.

Pottage does not seem to have been involved in the transaction. Thus far they have only mentioned oblong packages delivered at the homes of the players or slipped under their virtuous pillows.

Oblong packages suggest ice cream, foundation style.

But if the gamblers cut ninety thou off the original price it may have been a gold brick in the oblong package.

Anyway, the umps are glad they have found something else to do with bricks.

And to think we have been heaving bricks at the umpires when there were foes more worthy of our ammunition.

But if it really were desired to ruin a ball player, what would make him fall quicker than a brick?

Some even suspect that it was not money, but bricks, which changed hands.

Was a beautiful woman carrying a hod seen calling at any player's home?

A man who wouldn't be corrupted by a hod of brick from the hands of a beautiful woman will never get in the marriage court.

BUNKIE IS WINNER.

[BY A. P. NIGHT WIRE.]

NORTHFIELD (N. H.) Oct. 11.—Thoroughbreds carried off the honors in speed in the first day of the 300-mile endurance test for cavalry mounts, which was started from Fort Ethan Allen this morning and finished at the Norwich University stables here tonight. Bunkie, a grade chestnut gelding, owned by the United States remount service, finished first, making the sixty miles in 9h. 21m.

U-23, a registered thoroughbred, and Dawn, registered Arab, were withdrawn because of lameness.

Damaged Chimneys.
W. R. Slagle, 51150, is prepared to attend to them.

PASADENA BOY CARD CAPTAIN.

[BY A. P. NIGHT WIRE.]

STANFORD UNIVERSITY, Oct. 11.—Chester A. Wilcox of Pasadena was elected captain of the Stanford University football team here today, to succeed Capt. A. P. Holt of Portland, Or., who was kept out of the game by injuries. Wilcox is a senior and has played halfback and fullback in early-season contests. This is his first year of football here.

MAILS BLANKS DODGER TEAM.

(Continued from First Page.)

flashed the ball across the diamond to Konetchy and caught Evans off the base after the latter had gained the first station as the result of a clean single to center.

Although Mails pitched a remarkably steady game, Brooklyn several times had men within scoring distance, the Dodgers' best chance to get men around the paths coming in the second when a single and two errors filled the bases. After two were out Konetchy slashed a line single to right. Kilduff rolled one to Sewell, but the little shortstop fumbled just long enough to lose his chance to get either Konetchy at second or Kilduff at first.

ANOTHER FUMBLE.

Miller's grounder gave Gardner an easy chance for a play at any base, but he also fumbled, filling the bases for Smith. With two balls called the Brooklyn pitcher caught a slow curve near the end of his bat for a short fly back of second. Speaker dashed in and caught it for the third out. Brooklyn got no man to third after that inning.

In the fourth Myers singled after one was out and Konetchy walked, but Mails forced Kilduff to hit a short fly to Wood and Evans took Miller's long liner.

Neis walked in the sixth, but was caught off first with one out on a quick throw from O'Neill and in the eighth Olson drove a double to left with one out. He never passed second, however, for Sheehan popped out and Kruger, batting for Neis, forced Olson at third.

FINAL CHANCE.

Brooklyn made a final effort to score in the ninth. Myers was safe at first with one out when Sewell threw nigh and Konetchy forced the Brooklyn outfielder at second. With McCabe running for Konetchy, Kilduff lifted a long fly to Evans, and the game was over.

Analysis of the pitching records shows that Mails's superiority lay entirely in the fact that he allowed fewer hits and scattered them.

Mails threw the ball to the batters ninety-nine times while Smith's efforts totaled 103 in eight innings. The local lad shot over thirty-five strikes, eight foul strikes, twenty-six called balls, two fouls, forced thirteen men to go out on flies and twelve on grounders. He allowed three hits in as many innings.

SMITH IN FORM.

Smith twirled thirty-eight strikes, seven foul strikes, twenty-eight called balls, three fouls, retired eight batters on flies and twelve on rollers. He allowed seven hits, however, but in only one, the sixth, when Speaker's single and Burns's double scored Cleveland's run, could the Indians get more than one safe hit to the inning.

The Robins are still full of fight tonight regardless of their three straight defeats.

"Beat? I should say we are not," fumed Manager Robinson. "We haven't been hitting and that's the sole trouble. We're going out there tomorrow and smash those Indians so hard they will wish they'd never seen a world series, and when we get them back to Brooklyn, Cleveland won't have a chance. I'll pitch either Marquard or Grimes tomorrow and expect to stop Cleveland's winning streak."

Zack Wheat, field captain of the Dodgers, strode back and forth and in positive terms explained how Brooklyn would take three straight.

"We will hit from now on," he said. "If Coveleskie pitches tomorrow we will drive him out of the box despite his two victories."

Sherrod Smith, the southpaw who lost today's battle with Mails, seemed madder than anyone.

"I shot over a fast one to Burns and he happened to catch it squarely," he said, "explaining the hit that won the game, "but just let me pitch to that fellow again."

BROOKLYN	AB	R	H	O	A
Olson ss	4	0	1	4	1
Sh'han,2b	4	0	0	2	3
Neis,rf	2	0	0	1	0
Kruger,x	1	0	0	0	0
Griffith,rf	0	0	0	0	0
Wheat,lf	4	0	0	2	0
Myers,cf	4	0	1	1	0
Kone'y,1b	3	0	1	9	0
Kilduff,3b	4	0	0	2	7
Miller,c	3	0	0	3	3
F.Smith,p	3	0	0	0	3
McCabe,xx	0	0	0	0	0
Totals	32	0	3	24	12

CLEVELAND	AB	R	H	O	A
Evans,lf	4	0	2	4	0
W'gner,2b	4	0	0	0	2
Speaker,cf	3	1	1	3	0
Burns,1b	3	1	1	10	0
Gardner,3b	3	0	1	1	2
Wood,rf	3	0	1	2	0
Sewell,ss	3	0	1	2	5
O'Neill,c	3	0	0	6	2
Mails,p	3	0	0	0	1
Totals	28	1	7	27	10

x—Batted for Neis in 9th.
xx—Ran for Koney in 9th.

SCORE BY INNINGS.

	1	2	3	4	5	6	7	8	9	
Brooklyn	0	0	0	0	0	0	0	0	0	—0
Cleveland	0	0	0	0	0	1	0	0	x	—1

SUMMARY.

Errors—Gardner, Sewell, 2. Two-base hits—Burns, Olson. Left on bases—Brooklyn, 7; Cleveland, 4. Bases on balls—Off Mails, 2; off Smith, 1. Struck out—By Mails, 4; by Smith, 1. Umpires—Connolly (plate); O'Day (first); Dineen (second); Klem (third). Time of game—1hr. 54m. The official attendance at today's game was 27,194, and the gate receipts were $82,909.00.

CARD SCRAPPERS READY FOR FRAY.

[EXCLUSIVE DISPATCH.]

STANFORD UNIVERSITY, Oct. 11.—Boxing prospects at Stanford are brighter than ever before, according to Coach Joe Murphy, who declares the Cardinal team this year will clean up everything in sight.

Jimmy Ross, winner of the intercollegiate featherweight championship from Jimmy Woodward of the University of Southern California last spring, has reported for work and is in first-class condition. In addition to four other holdovers from last year's varsity, Herley Carter of the Olympic Club is fighting on the Stanford team now and he holds the heavyweight championship of the Navy overseas.

Stanford and U.S.C. will fight it out in the spring.

WELLING OUTPOINTED.

[BY A. P. NIGHT WIRE.]

PHILADELPHIA, Oct. 11.—Ritchie Mitchell, Milwaukee, outpointed Joe Welling of New York in a fast eight-round bout here tonight. They weighed in at 134 pounds.

STATEWIDE TRUST CALIFORNIA

Are You on This List?

The names of a large number of Business Men and others form a special list to whom we are sending, at intervals, a series of folders bearing upon subjects vital to—

Those who are investors and wish to govern their investments by *plan*, and with a view to safety;

Those who, engaged in business, may be overlooking the importance of creating a Business Reserve, or who have not thought out the best method for doing so;

The PLAN which this series of folders suggests is outlined in our master booklet, "The Bank of Italy Trust Plan for Creating and Enlarging an Estate."

Level headed, thinking men are finding much helpful suggestion in this literature. Such men we have endeavored to put on this list. Is Yours there?

Resources of $150,000,000.00

Bank of Italy
SAVINGS · COMMERCIAL · TRUST
San Francisco

Los Angeles Branches
Broadway at Seventh
Spring and Temple Sts.
Pico and El Molino Sts.

MEMBER FEDERAL RESERVE SYSTEM

Power and Economy in PIERCE-ARROW

2-ton, 3½-ton, 5-ton Dual Valve Trucks

Pulling Power—equal to any demand
Gasoline Economy—more miles per gallon
Accessibility—for quick economical repair

TIME-SAVING is a main objective of Pierce-Arrow designing—saving of running time, loading time, shop time—every time-expenditure which delays the truck and keeps it from earning money.

ADEQUATE power assures superiority to all road obstacles—hills or rough going, mud-holes or snow blockades. Dual Valves increase power by enlarging the valve area admitting fuller, purer gas charges. *Two sparks* assure complete combustion and translate all of the gas charge into power. This means surprising gasoline economy. Accessibility of parts reduces repair charges to the minimum.

48 of the FIRST FIFTY trucks still running after 9 years' service.

Pierce Arrow

Delivers more work in given time.
Loses less time on the job and off the job.
Costs less to operate and less to maintain.
Lasts longer, therefore less, considerably less per ton-mile price.

WILLIAM E. BUSH
1701-1711 So. Grand Avenue, Los Angeles, California

TRUST SERVICE

This List?

...siness Men and others form a ..., at intervals, a series of fold-

...o govern their investments by

...ay be overlooking the import-..., or who have not thought out

...lers suggests is outlined in our ... Trust Plan for Creating and

... men are finding ... in this literature. ...vored to put on this

Bank of Italy
SAVINGS-COMMERCIAL-TRUST
San Francisco
Los Angeles Branches
Broadway at Seventh
Spring and Temple Sts.
Pico and El Molino Sts.

...RESERVE SYSTEM

...onomy in ...RROW ...n, 5-ton ...e Trucks

...—equal to any demand ...my—more miles per gallon ...r quick economical repairs ... is a main objective ...w designing—saving ... loading time, shop ...xpenditure which de... keeps it from earn...

...UATE power assures superi... ...ty to all road obstacles—hills or ...ing, mud-holes or snow block... ...ual Valves increase power by ... the valve area admitting fuller, ... charges. *Two sparks* assure ... combustion and translate all ...as charge into power. This ...urprising gasoline economy. ...ility of parts reduces repair ...o the minimum.

48 of the FIRST FIFTY trucks still running after 9 years' service.

Delivers more work in a given time.
Loses less time on the job and off the job.
Costs less to operate and less to maintain.
Lasts longer, depreciates less, commands a higher resale price.

BUSH
Los Angeles, California

It's So Easy— To Have a Clean Home!

What pride you take in your home after Fall House Cleaning is completed. The restfulness and contented feeling it gives you.

Why not let every day in the year hold this same pleasure in store for you?

This is wholly possible with

The HOOVER

It BEATS . . . as it Sweeps . . . as it Cleans

And think of the work, time and money you will save.

The Hoover will accomplish for you what it has done for thousands of satisfied users of the Marvelous Suction Sweeper—a

Workless, Dustless, Happy Home—The Hoover Beats as It Sweeps as It Cleans

Let us demonstrate the remarkable features of the Hoover in your home today—FREE. Call us on the phone now and arrange for a demonstration.

MAIN 1429 - 68497
Electric Lighting Supply Co.
C.F. BAKER
213 WEST THIRD ST BETWEEN SPRING and BROADWAY

The Last Place To Close

VERNON

Dancing and Cabaret EVERY NITE

—a quick trip to quaint TIJUANA

DINING DANCING DIVERSIONS DAILY

STANDARD EIGHT

A POWERFUL CAR

There are people who never go a-driving without having to consider the limitations of their cars.

Who wants a car on his mind?

The unusual power of the Standard Eight makes nothing of the steepest hills.

As one owner put it: "My car doesn't seem to know there are any hills."

Power such as this brings complete ease of mind and a confidence that is the pith of the joy of motoring.

Vestibule Sedan, $5000 Sedan, $4800 Sedanette, $4500 Coupé, $4500
Touring Car, $3400 Roadster, $3400 Chassis, $3150
Above prices f. o. b. Butler, Pa.

Above Prices Guaranteed Until April 1st, 1921

STANDARD STEEL AUTOMOTIVE CORP.
SOUTHERN CALIFORNIA AND ARIZONA DISTRIBUTORS
1226 - SOUTH FLOWER STREET
LOS ANGELES CALIFORNIA
— TELEPHONE 61935 —

FULLERTON TEAM DISPLAYS PUNCH

Orange County Football Boys Roll Up Nice Score.

Surprises in First Games of City League Season.

Bay League Has Quite Lengthy Gridiron Schedule.

BY PAUL LOWRY.

"Shorty" Smith's Fullerton High School football team, minus eleven letter men from last year's squad, apparently has started on a wrecking crusade that will land it in the forefront of the prep ranks.

Last year the Orange county boys functioned so well that they played Long Beach in a post-season game for the championship of Southern California, losing, 41 to 0.

"SHORTY" LIKES IT.

In the two games played so far this year Fullerton has smeared Redlands and Citrus by the round counts of 28 to 0 and 32 to 0 respectively. Coach Smith, who foled around as a halfback at Occidental in his undergraduate days, finds room for satisfaction over the result of the Redlands-Fullerton contest.

The 28-to-0 score is just twelve points better than Santa Ana, figured as Fullerton's toughest opponent in the Orange League ranks, could roll up against the same team.

Fullerton's games in the Orange League, which opens its schedule on October 30, follow: October 30—Fullerton at Anaheim; November 6—Open (game is wanted for this date;) November 13—Orange at Fullerton; November 20—Santa Ana at Fullerton. The winner of the Orange League race plays the winner of the Bay League chase, while victors in the Central and Citrus leagues will tangle. The winners in these post-season frays will mingle to decide who shall meet the winner of the City League.

SOME UPSETS.

Opening games in the City League last Friday developed one or two surprises, the main one being the big scare the pennyweight Jefferson High School boys threw into the Los Angeles High School eleven. The score of 6 to 0 was too close to make Pioneer Coach Glenn Whittle comfortable about the action of his charges.

The defeat of Hollywood by Lincoln was totally unexpected on the part of the Foothillers. Coach Johnson's boys were big and impressive, but they apparently left some of their stuff in the training quarters. On the other hand, Tommy Davis's boys played like fighting fools and took advantage of every "break."

Poly won from a crippled Pasadena team in spite of what Coach Brennan said about the Mechanics.

NEXT FRIDAY.

Games this week will bring together the following teams: Lincoln at Los Angeles; Pasadena at Hollywood, and Jefferson at Manual Arts. Poly has a bye. Manual will make its first appearance, having drawn a bye last week. Because of its easy defeat over the Occidental freshman team, Manual is expected to have little trouble with Jefferson, though Coach Tipton's boys may pull the unexpected again like they did against Los Angeles High.

Opening contests in the Bay League last Saturday resulted as follows: Inglewood 34, Redondo 7; Santa Monica 27, Venice 0; Gardena 10, Huntington Park 0; San Pedro 17, Compton 0. These are unofficial figures, the general results but not the scores being guaranteed by the party dispensing the information.

The schedule of the remaining games in the Bay League follows:

Oct. 14—Inglewood at Huntington Park.
Oct. 15—Redondo at Gardena.
Oct. 16—Compton at Santa Monica.
Oct. 17—Venice at San Pedro.
Oct. 22—Huntington Park at Redondo.
Gardena at Venice.
Inglewood at Compton.
San Pedro at Santa Monica.
Oct. 29—Santa Monica at Inglewood.
Venice at Huntington Park.
Compton at Redondo.
San Pedro at Gardena.
Nov. 5—Inglewood at Gardena.
Santa Monica at Redondo.
Compton at Venice.
Huntington Park at San Pedro.
Nov. 12—Inglewood at Venice.
Gardena at Santa Monica.
Huntington Park at Compton.
Redondo at San Pedro.
Nov. 19—Redondo at Venice.
Santa Monica at Huntington Park.
Gardena at Compton.
San Pedro at Inglewood.

GREENVILLE WON'T LET 'EM EXHIBIT.

[BY A. P. NIGHT WIRE.]

GREENVILLE (S. C.) Oct. 11.—Officers of the Greenville baseball club today refused to lease their ball park for an exhibition ball game in which Joe Jackson and Claude Williams, former Chicago White Sox team members, would be allowed to play. Jackson and Williams have been visiting here since the exposure at Chicago relative to the throwing of the 1919 world's series. Friends of the two men proposed to organize two teams from among Jackson's boyhood associates and let the professionals be seen in action.

HAL MAHONE IS FASTEST PACER.

MISHAPS MAR RUNNING OF THE FEATURE EVENT ON THE GRAND CIRCUIT.

[BY A. P. NIGHT WIRE.]

LEXINGTON (Ky.) Oct. 11.—Hal Mahone, owned by George Brandeis of Omaha, Neb., and driven by Marvin Childs, won the Phoenix Hotel prize for 2:05 pacers today at the Grand Circuit meeting. The first heat went to Royal Earl, an accident causing Hal Mahone to stumble before the eighth pole was reached.

Lillian S. finished first in this heat, but the judges announced that she would be placed last for interference on the part of her driver, Thornton.

Princess Mary, second choice with the speculators, was so severely injured she had to be drawn. Hal Mahone easily won the second and third heats. Best time 2:03 3-4 in second heat.

Esther R. in the 2:06 pace and Miriam Guyb in the 2:12 trot, became double winners for the meeting.

Miriam Guy took the 2:12 trot in straight heats, this making her fourth victory in as many weeks.

In the second heat she came near equaling her record of 2:06 1-4, made in her other start here, going the mile in 2:06¼.

The 2:16 pace resulted in victory for Mr. Jefferson, driven by Harry Stokes, the race being the fifth won by this driver at the meeting. Best time 2:05 1-4.

SIXTY-FOUR IN FALL HANDICAP GOLF MEET.

Sixty-four out of the 116 players who started in the annual golf tourney at the Los Angeles Country Club have qualified for match play as follows:

W. D. Walter vs. Francis Moulton, R. G. Thomas vs. W. L. Morrow, A. G. Barrett vs. H. E. Moore, Homer Thayman vs. Mai R. J. Tisdale, A. Brown vs. S. H. Armstrong, A. S. Thoburns vs. C. H. Dale, Earl Cowan vs. H. J. Schoder, Dr. H. M. Voorhies vs. W. G. Spink, H. T. Gilmer vs. H. E. Coffin, J. H. Kerr vs. T. P. Hill, Rev. L. Parvis vs. A. L. Jones, Vern Goodwin vs. H. S. Brantnall, S. F. MacFarland vs. Dr. E. F. Hardin, George D. Montgomery vs. F. H. Lewis, J. M. Arnell vs. R. J. G. Culver, Dr. West Hughes vs. Norman MacBeth, J. M. Snyder vs. H. R. Brown, Earl Holland vs. L. W. Denison, W. B. Bohn vs. H. C. Bennett, F. E. Mehlhiben vs. A. J. Waters, H. K. Brown vs. L. L. Elliott, Dr. Cummings vs. A. B. McGaffey, W. M. Armstrong vs. S. T. Hunt, Dr. T. N. McNab vs. R. M. Bord; R. L. Burns vs. P. H. Spearman, F. H. Crawford vs. Dr. Cooke; F. S. Clark, Jr. vs. F. W. Wilson, A. J. Schafer vs. H. L. Billen, Rev. W. H. Cornett vs. Dr. N. W. Goodman, W. P. Read vs. H. M. Snyder, Dr. Hastings vs. J. H. Moulton, F. J. Carlisle vs. A. D. S. Johnston.

GIANTS LEAVE FOR CUBAN EXHIBITION.

[BY A. P. NIGHT WIRE.]

NEW YORK, Oct. 11.—Thirteen members of the New York National League Baseball Club will depart for Havana tomorrow to play a series of sixteen exhibition games with Cuban teams, beginning next Saturday.

[BY A. P. NIGHT WIRE.]

TOUGH ON PONTIAC.

PONTIAC (Ill.) Oct. 11.—Pittsburg National League baseball team defeated the Pontiac Athletics today, 9 to 6.

FUR SALE

IMAGINE A SPLENDID FUR WRAP AT LESS THAN SUCH A GARMENT WOULD HAVE COST SIX OR EIGHT YEARS AGO!

To own such gorgeous garments one would expect to part with a king's ransom. Price would be a minor consideration to the woman who really loves fine furs—and yet these charming creations are being sold for less than some linings would have brought at war prices.

The prices marked on the George creations are almost unbelievable. No furrier has as yet dared to face facts—to tell the public the truth. It has remained for Willard George to put fur prices on a prewar basis—and then to sell them at a reduction from even those prices.

TAUPE FOX and NATURAL SQUIRREL—This lovely novelty scarf is a creation distinctly George. A real bargain for only..... $62.50

NUTRIA and SQUIRREL—Fashioned into a coat of George design. Now..... $245.00

RUSSIAN SABLE—A George scarf of unusual beauty. Two skins at the remarkable price of..... $444.00

MOLE CAPE—The genius of George is displayed in every line. A remarkable value at..... $110.00

WILLARD H. GEORGE
SEVENTH STREET AT HOPE

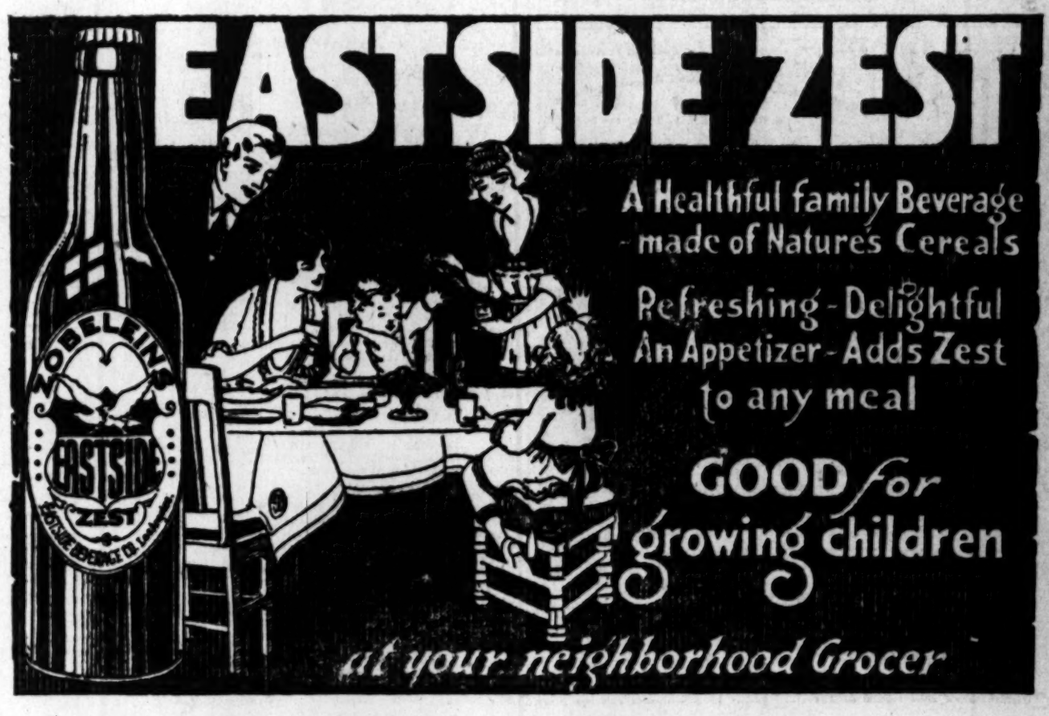

Theaters—Amusements—Entertainments

GRAUMAN'S MILLION DOLLAR THEATER— 11 a.m. to 11 p.m. Daily

GRAUMANS MILLION DOLLAR THEATRE — BROADWAY AT THIRD

Announcement Extraordinary! It has always been the policy of Grauman's to play all picture productions for one week only, but owing to the fact that George Melford's "Behold My Wife" has created a sensation, hundreds being turned away, this, the finest production in years, is remaining a second week.

"BEHOLD MY WIFE!"

A Paramount Master-Work. Adapted from Sir Gilbert Parker's Story, "THE TRANSLATION OF A SAVAGE." Presented by Jesse L. Lasky, with a wonderful all-star cast. 10—Other Big Features—10. Henry Murtagh at the mighty-voiced Wurlitzer.

GRAUMAN'S SYMPHONY ORCHESTRA—MISHA GUTERSON Conductor

GRAUMAN'S RIALTO BROADWAY NEAR 8TH

MODERN WOMEN!! ARE YOU PRISONERS, CHAFING AT THE CHAINS OF CONVENTION? See this breath-taking romance

"The RESTLESS SEX"

A Paramount picture by Robert W. Chambers, with MARION DAVIES, CARLYLE BLACKWELL, RALPH KELLARD and other stars. A great new BUSTER KEATON COMEDY, "CONVICT 13" His Second and His Best. UPROARIOUSLY FUNNY. WALLACE at the Wurlitzer, playing Al Jolson's big hit, "AVALON" GRAUMAN'S RIALTO ORCHESTRA

WALLACE AT THE WURLITZER

KINEMA THEATER— Grand at 7th

KINEMA THEATER Grand at 7th.

"A Fine Glowing Canvas of Life in its Exalted Contrasts" —Edwin Schallert, in the "Times."

A PICTURE THE SOUL OF EVERY WOMAN IN THE WORLD WILL UNDERSTAND.

Allen Holubar's Production "ONCE TO EVERY WOMAN" DOROTHY PHILLIPS

MAJESTIC PROGRAM Including ERNEST BELCHER DANCERS IN SPECTACULAR BALLET STAGED BY ELMER FLOYD

KINEMA ORCHESTRA RENE WICHARDS Conductor

ALHAMBRA THEATER— 731 South Hill

ALHAMBRA DIRECTION — GORE BROS. LAST TIMES FRIDAY FIRST TIME IN LOS ANGELES

Parlor, Bedroom & Bath

SYMPHONY— 11 A. M. to 11 P. M. DAILY

Symphony Broadway Between 6th & 7th

LEW CODY

WORLD'S GREATEST MATINEE IDOL IN "OCCASIONALLY YOURS"

A ROBERTSON-COLE SUPER-SPECIAL With remarkable all star cast. Betty Blythe, Elinor Fair, Cleo Ridgely, Lillian Rambeau and many others. Wm. Fox scoop: World Series Motion Pictures on Screen.

CLEVELAND VS. BROOKLYN

A Beautiful Prologue—Mutt and Jeff Comedy—Fox News Weekly.

PALACE— 7th St. at Broadway

Palace presents THE PENALTY

the photoplay sensation of the Year

SUPERBA THEATER— Broadway at Fifth

SUPERBA 518 S. BDWY.

Join the long lines! Bring the kiddies and your own "kid" spirit with you! All of us love a circus, so come along and see

"PINK TIGHTS"

Featuring Gladys Walton. AND LISTEN TO Dr. Bruce Gordon Kingsley at the Organ, Mr. George Evans conduct the Orchestra, Edna Mae Enos sing "When I Look in Your Wonderful Eyes," Assisted by Superba Clown Usherettes and Barney Weber sing "In Old Manila."

THE HOME OF UNIVERSAL PRODUCTION

TALLY'S BROADWAY 833 S. Broadway

TALLY'S BROADWAY 833 SO. BDWY.

The critics agree this is an excellent picture and a great role for

MAY ALLISON IN "HELD IN TRUST"

OVERTURE—"CARMEN" (Bizet) By Organ and Orchestra. SCREEN SNAPSHOTS OF FAMOUS MOVIE STARS

BARD'S BEAUTIFUL THEATER— 5th & Hill

LOS ANGELES' NEWEST THEATER GRAND OPENING WEEK

HAROLD LLOYD IN HIS FUNNIEST COMEDY, "Captain Kidd's Kids," with BEBE DANIELS. Also MARJORIE RAMBEAU in "The Fortune Teller," an Albert Capellani Production. J. J. Baker's Orchestra and other Musical Features.

GORE'S BURBANK— Main near Sixth

"INDOOR SPORTS" ED. ARMSTRONG and 75—BABY DOLLS—75

Greatest Show Ever Staged at The BURBANK. Packed Houses Tell the Story.

FLASHES.

MASON SHOW PEPPFUL.

MARCUS REVUE WINS SPLENDID APPLAUSE.

By Grace Kingsley.

"And the chickens were walking around all raw!" Willie Collier used to sing a song that went like that. It was about a New Yorker visiting the country for the first time, and telling about the things he saw there. You get him, don't you? Well, he might write an up-to-date one on the same subject and use almost the same words. You get me, I think. They're getting bearer and bearer, too. In fact, there's just no end to them, these all-girl shows, showing all girl.

The safety razor Saturnalia goes right on. Ah, what art owes to the safety razor, indeed! Why doesn't somebody write a song about that—an ode to the safety razor, with jazz chorus? When will they stop, cover up and begin all over again? When shall we return to the seductive, concealing-yet-revealing days of shows, to the naughtily provocative tights, and the demure dancing skirts with the trimming all on the under side?

Which leads directly up to the Marcus Revue at the Mason, which opened to a crowded house last night. Mr. Marcus himself wrote the words and had the courage to come right along with the show. The music was much better, and that, too, is credited to him. One Charles Sellen is accused of writing the book. Personally, I don't think there was any author of the book; I think there was only one editor, and he wasn't a very good editor, either. His source of supply was the vaudeville shows and the phonographs. Five jokes I counted which I had heard at the Orpheum in the afternoon, and they weren't particularly good jokes.

But, fortunately, there isn't much talk. There are, however, a lot of wonderful color and dancing and novel scenes, with much opulence and originality in the settings. Of course, every show has its oriental number, and the Sphynx dance in this, both the chorus ensemble and the solo dances of Mlle. Loletta and Miss Harrington were extremely pleasing. Then there's a Spanish dance by Randall and Marion which is a joy. The birth of Venus under the sea is marvelously and illusively lovely. In short, there isn't a song or dance number which isn't distinguished by beauty and novelty.

If you are hungering for light and music and feminine loveliness, you can't do better than see the Marcus Revue. If you're a tired business man you can go to sleep when the dialogue is on.

CHICKEN SHOW HEADS ORPHEUM PROGRAM.

And speaking of the safety-razor saturnalia, sorrowful as it makes me to announce the fact the Orpheum is putting on a girl show at the rate of at least one a week. What has become of those real acts, with novel ideas and artistic finish, which Martin Beck used so enthusiastically to send to us? Probably they're throttled by the high cost of traveling. And there are so many revues and so many pictures absorbing our more brilliant and successful acts and actors that vaudeville is becoming poor picking nowadays. However, the crowds continue to patronize vaudeville, so perhaps, I'm only a crabbed old critic after all.

The girl show at the Orpheum this week is called "Under the Apple Tree." And it might almost as well have been the original Adam's apple tree for all the girls wear. What they do wear, however, is gorgeously effective, and they're a pretty lot of minxes.

The central idea, or near-idea, is a quaint one, with the girls coming out of an apple tree. As for the book, John Sully announced at the beginning that they'd make that up as they went along, and after seeing the show, I believe it. Natalie Dugan is a dear, a pretty girl with a lovely voice, and the remainder of the cast will do.

The Primrose Four were the real stars of the show—stopped it, in fact—even if they are four pursy gentlemen in afternoon dress, instead of pretty chickens with nothing on. Don't know when the old Orpheum ever has seen such an ovation.

Coley and Jaxon are good show-folk; their banjo stuff is good, but there's a bit of their act which needs cooking. The girl has borrowed Mary Marble's giggle.

William Brack and his company do some eccentric tumbling stunts in a futuristic setting. Elly is a "hintant" phenomenon who juggles the usual unnatural objects like furniture and dishes; Sanitry and Norton aren't dancing affinities, and the man lacks grace decidedly, but the girl is pretty and winsome.

Wallace Calvin does parlor magic tricks with cards and raw eggs—we find they're raw because he breaks them, and while his act is neat it isn't new.

Emma Haig continues the headliner.

Well, anyway there's dear old Frankstein and his geniusy music!

HOBOHEMIA FOLLIES AT PANTAGES HOUSE.

Whether you pronounce it Greenwitch vill-idge or Gren-itch vill-udge, with the "w" silent as in fudge, "A Little Cafe" is all to the paprika as a frivolous folly of hobohemia in Lil ol' Noo Yawk. It is described as a twenty-minute display of love, laughs and lingerie, with the emphasis on the lingerie, and it lives up to the three "s's" very nicely. Martin Lee, Carrie Hawley, Wilbur Cushman and the chorus of Greenwich Villagers do all the bevoing and cidering that is necessary to put sparkle into the show.

The Brazilian Dancers are a pleasant pair, who may be from Rio if their tango steps mean anything. Their act has plenty of tingling melody and espanol costuming to make it colorful. Davis and McCoy are original nuts—one of them, the other is a Frenchified miss who patters and sings. Barney Williams have an al fresco novelty in "Hunting," while Ward brothers please with their amusing turn, and the Kremka brothers perform some easy-to-look-at but hard-to-do acrobatics.

Frank Mayo strong arms his way to favor again in "Hitchin' Posts," his romance of the old days on the Mississippi. Mayo has cultivated a southern drawl in this picture which doesn't interfere with the speed of his punch, however. Beatrice Burnham, J. Farrel McDonald, Joseph Harris, Dagmar Godowsky and others impress pleasingly in their roles.

SENSATIONAL :: DANCE :: STAR.

In "Marcus Show" at the Mason.

Mlle. Marion.

BRILLIANT OPERA OPENING.

BY EDWIN SCHALLERT.

The glamour of a perfected performance, enhanced with the gemlike radiance of celebrities of song, shed its effulgence over an audience that reflected a complementary brilliance at the opening of the Scotti Grand Opera season last night at the Auditorium. It was an event of metropolitan magnitude in a city that knows how to make metropolitan demands in art, even though it has had to be satisfied with a lesser result on many occasions. And Los Angeles presented her most scintillant aspect socially to convey her glowing respects to an organization that has been heralded as representative of the higher standards in musical presentation.

A more brilliant work might have been selected for a premiere than "La Boheme," but certainly none which might reveal the singing qualities of the organization to greater advantage, or provide singer-actors with a bigger opportunity to display their ability to put fire and go into the brisk colorful scenes. Seldom, indeed, have any of us seen the second act of Puccini's tragic Parisian divertissement performed in such dashing style as the Scotti company brought to the fantasy of Musetta's flirtation with Marcel.

The stage picture glowed with the deep richness of a Manet painting. Against a subdued, well nigh sombre background, gleamed the lanterns of frivolity, and the festival garb of heated gayety. It was a fascinating glimpse of people who know the art of playing at life, where happiness flirts ever against a gray sordid background.

This was Scotti's act and he made the most of it, flinging his hat high in the air as he dashed over to receive the pink clad Musette in his arms, while with kaleidoscopic effect the scene was turned into a pageant.

I speak so much of this second act, because it is so seldom that we see performances where there is that quality of speed in execution which was here evidenced. Every light episode melted seemingly into its succeeding episode. There was not the slightest hitch in staging, orchestra or song; the entire scene moved forward with an impetuous, vibrant vigor.

SPLENDID CO-ORDINATION.

Beside this, one has incidentally to bow to the splendid co-ordination throughout the Scotti performance. The second act simply furnished the highlight of an outline that was drawn with accuracy at every point. A troupe like the Scotti company has been so perfectly schooled in technique of stage, and song and art that they approach the flawless. There is about their work a certain splendid self-consciousness that is to be noted only in the instance of such organizations as the New York Metropolitan. While this may not lend the greater soul depths it certainly illumines with a flamboyant glow that is captivating.

Of course, we come inevitably to the matter of favored numbers in a work like "La Boheme." In the instance of last night's performance it was rather the quality of the whole than these that appealed to me. Consequently I speak last of them. Still there was a rare beauty in Orville Harrold's rendition of the "Che gelida manina," especially when he rose to the tonal heights of the climax. He seemed to reserve his voice for this aria, and really its richness astonished us when fully revealed.

Harroid's voice is especially attractive in the variety of his tone coloring, and the certainty of his phrasing.

INTELLIGENT PORTRAYAL.

Florence Easton, who is also one of the Metropolitan Opera's foremost principals, manifested an excellent intelligence in the Mimi role. She divests it of much of its childishness. Her voice has the finer pathetic quality that gives her tragedy a bigger, if less pitiful, meaning. Anna Roselle was a piquant Musetta, full of pouts and mischief. Her voice showed a slight inclination to shrillness, but her Musetta song, which in the general effect was one of the triumphs of the opera, was a sparkling combination of acting and singing.

Giovanni Martino captured that applause which always goes to a good rendition of the Coat Song. Paolo Ananian was highly amusing in two brief bits.

But after all Scotti was the inspiring genius of the performance, with his abundant vigor, his gay easy manner, and above all his great and seemingly undimmed vocal powers.

Conductor Carlo Peroni chiseled out the orchestral effects with the fine precision of a sculptor. And the orchestra, with its certainty, its wealth of tone, was one of the most illuminating forces in the glamour of brilliance which the Scotti company sent forth at its opening performance.

Tonight the double bill of "L'Oracolo" and "I Pagliacci" will be given, and the only disappointing feature of the Scotti season, I believe, will be that it is to last only a week.

Play for Lillian.

The first Jerome Storm production starring Lillian Gish for the Frohman Amusement Company will be made from an original play by Fred de Gresac, French playwright, who supplied Duse, Rejane and Bernhardt with many of their best vehicles, according to advices from the East. Mme. De Gresac, who employs the masculine nom de plume of Fred, is the author of "The Marriage of Kitty," "The Enchantress," "The Purple Road," "Sweethearts," "Pamela," "The Third Moon" and other pieces familiar to the American public.

When Mr. Storm was secured by special arrangement with the Storm Pictures, Inc., to direct Miss Gish in her first stellar offering it was given the right to select the story. A number of scripts by noted writers have been under consideration, and it was not until this week that the De Gresac story was submitted and instantly approved by both Mr. Storm and Miss Gish.

The famous playwright conceived the idea of the play after seeing Miss Gish in D. W. Griffith's "The Birth of a Nation." The theme was slowly evolved and was put into scenario form only a few weeks ago when Mme. De Gresac learned that the young actress would star independently. The working title is "World Shadows."

Ghost Story at Hip.

"The House of the Tolling Bell," featuring Bruce Gordon and May McAvoy, a ghost-story melodrama of the South is the photoplay attraction this week at the Hippodrome. The vaudeville bill includes George Fredericks and company, presenting a scenic comedy entitled "The Conductor," Clifton and Kramer offering "Mr. Larson," a talking act, with the man doing a Swedish character; Root and White in nifty and difficult dances, and the Five Avallons, performers on the double tight wire.

Arbuckle Film Holds Over.

Fatty Arbuckle's first superproduction, "The Roundup," is in its second week at the Garrick. This is a picturization of the famous stage success of the same name and tells the story of two pals, who are in love with the same girl. How one man double-crosses his chum and marries the girl and then seeks to atone for his misdeed forms the theme of the story.

Fatty has the role William Henry Harrington Hoover, better known as Slim, the Sheriff, while Tom Forman, Wallace Berry, Irving Cummings and Mabel Julienne Scott are in the supporting cast.

OWEN MOORE BILLED.

Owen Moore is to be the star at Clune's Broadway next week instead of Conway Tearle. A late change in bills will bring the comedy star's new feature, "The Poor Simp," to the theater.

MUSICAL.

ZOELLNER QUARTET.

PROGRAM OF CONTRASTS IN ENSEMBLE OPENING.

By Jeanne Redman.

The Zoellner Quartet opened their season of chamber music concerts last evening at the Ebell Clubhouse. An audience of considerable size attended a performance of remarkable interest. The program contained two classics—a Mozart and a Beethoven, and also a group of modern Russianas, with which the concert was concluded.

The Mozart Quartet was the E Flat Major, a well-liked and fine work, one which evidences the composer chiefly as an intellectual. Not that it lacks the fine flavor of pure melody, which is characteristic, but that it adds to this the exigent demands of string music.

The work was delightfully played, and gave one an opportunity to recognize, with fresh pleasure, the ability of the Zoellner Quartet.

The Beethoven was Opus 18, one of the lovellest things that comes to mind for chamber music. The finest tonal effects of the evening were obtained in the Malinconia Adagio, but mere specific commendations are banal when speaking of the great harmonious soul of Beethoven.

There is a touch of the sacred in this section of the work, and, as always, there is the perfect balance of light and shadow, of line and volume. I have a conviction that the Zoellners play Beethoven rather better than any other composers, certainly they approach his work with a fine fervor.

The Russian group was the "Jour de Fete," by three Russians, Glazounow, Liadow and Rimsky-Korsakov, and the pieces were "Christmas Carolers," "Glorification" and the "Russian Choir Dance." Colorful and intensely moving in rhythm, as is all of the best Russian music, these bits were a charming conclusion to the program.

BARD OPENS WITH PEPPY PROGRAM.

How our pampered picture fans do run to the opening of a new house. The Bard is the latest, and it was packed to suffocation last night.

It's located over on Hill street, near Fifth, and is one of the most beautiful smaller picture theaters in town.

The architecture of the house is of the Spanish colonial period, the interior being finished in rainbow-hued molded designs. One of the features of the decorations is an impressionistic drop-curtain in lavender and silver.

The lighting is of the soft indirect sort, and there is a dimming system which is most effective. The upholstery is in blue with varicolored dadoes.

For the present, until an organ, which has been delayed in shipment arrives, music is being provided by Baker's orchestra. Al Penberthy is the vocalist.

Marjorie Rambeau in "The Fortune Teller" and Harold Lloyd in a late comedy were the principal features. The Rambeau picture is a visualization of her stage success and has as its backbone one of the most appealing themes in the world —the regeneration of a mother through the need her son has for her when she finds him, grown up, but tossed about on the current of life, after a separation of years.

Unnecessary to say with what tremendous effectiveness Miss Rambeau brings her wonderful dramatic powers to bear on the theme. In the scene where, as a drunken sot, she is telling fortunes in a circus tent, she meets her boy, grown to manhood, is to be found one of the strongest situations the drama has seen.

Miss Rambeau puts away all her luscious loveliness beneath the make-up of an old woman, but she's perfect. What a characterization is hers, indeed!

The Harold Lloyd picture entirely upholds the comedian's reputation and kept the crowd chuckling last night.

"Perkins" Still Playing.

The comedy success, "Perkins," commenced its second week at the Majestic Theater last night, playing to a capacity house. This delightful English comedy has been very well received. Miss Evelyn Varden and Edward Everett Horton head the cast and are supported by Franklin Pangborn, Alice Elliot, Frederick Kerby, Sara Sothern, Marie Curtis and others.

Interest is being manifested in the announcement of the forthcoming bill, "John Ferguson," in which Mr. Frank Keenan will return to the stage.

Another Griffith Film.

David Wark Griffith's picture "The Love Flower," is scheduled to follow Basil King's drama, "Earthbound," at Miller's Theater. Adapted from the Collier's Weekly story, "Black Reach" by Ralph Stock, "The Love Flower" is said to be entitled to a place among the superlative productions of the season.

The cast is made up of Richard Barthlemess, Carol Dempster, Anders Randolph, George MacQuarrie, Florence Short, Crawford Kent and others.

The exact date of "The Love Flower's" premiere will be announced later. Meantime "Earthbound" is attracting capacity audiences nightly.

MODERN EVES TO FROLIC.

Musical comedy has the favored spot on the Orpheum program again next week. Th nam of the show is "Under the Apple Tree," and it is said to be quite plentifully filled with Eves of the modern type.

Theaters—Amusements—Entertainments

MASON OPERA HOUSE— ALL WEEK

NOW PLAYING Biggest Hit in Years $1.00 MATINEE TOMORROW NIGHTS 50c TO $2 BOX SEATS $2.50

MARCUS SHOW OF 1920

WEEK BEGINNING NEXT MONDAY, OCTOBER 18. SEATS THURSDAY.

A MUSICAL COMEDY EXQUISITE WITH A WHOPPING CHORUS THE LITTLE WHOPPER

GARRICK— Broadway at 8th. SECOND RIP-ROARING WEEK of the Rollicking 4-Reel Comedy Drama "THE ROUND-UP"

Featuring the Cinema's Champion Comedian

FATTY ARBUCKLE

Theaters Amusements—Entertainments

MILLER'S— Main

NO GOD—NO SIN—NO FUTURE LIFE THIRD WEEK

Samuel Goldwyn and Rex Beach present

BASIL KING'S powerful story of life after death

EARTHBOUND

CONSTANCE BALFOUR, SOLOIST

Miller's THEATRE

After-Breakfast Matinee Today at 11 a.m. Evening Prices, 50c-75c. Loges $1.50. Daily Matinees. All Seats 50c

CALIFORNIA THEATER— Main at E

The Spirit of "JAZZ" Come to Life on the screen.

California

THIS WEEK ONLY

MADGE KENNEDY

ALSO LARRY SEMON IN "THE SUITOR"

"THE GIRL WITH THE JAZZ HEART"

CALIFORNIA CONCERT ORCHESTRA Carli D. Elinor Conductor Milton Charles at the Organ

NEW PANTAGES— SEVENTH ST. AT HILL. CONTINUOUS from 1 TO 11 O'CLOCK DOORS OPEN at

"A Little Cafe," love, laughter and lingerie—Ward Bros—Davis & McCoy—Klass and Termini—Kremka Bros—Brazilian Dancers—Juanita Hansen in "The Lost C—Barney Williams and Company.

FRANK MAYO in "HITCHIN' POSTS"

BROADWAY PANTAGES— 534 BROADWAY CONTINUOUS from 1 TO 11 O'CLOCK DOORS OPEN

"OKLAHOMA BOB" ALBRIGHT "A NIGHT AT VERNON" With the

Del & Edna Elliott—"Bride 13"—Jazzers De Luxe—"LAHOMA," a romance of the last frontier

VERNON ATHLETIC CLUB—

BOXING TONIGHT

MAIN EVENT BERT COLIMA vs. YOUNG GEORGE

SEMI-WINDUP ERNIE GOOZMAN vs. GEORGIE SPEN

FIVE HIGH-CLASS PRELIMINARIES

Doyle's, 12th and Santa Fe—Gallery, $1.00; Reserved Section, $1.50; $2.00, Including War Tax. Section reserved for ladies. Take Main car east on Seventh, or Vernon Ave. Cross-town.

PHILHARMONIC AUDITORIUM— L. E. BEHYMER PRESENTS THE

Tonight 8:15 "L'Oracolo" & "Pagliacci"

SCOTTI GRAND OPERA COMPANY

ANTONIO SCOTTI, Gen. Dir.

Best Seats $5 and $4; Box and Loge Seats $6; Other Seats $3, $2, $1. All seats, plus 10 per cent war tax, on sale daily between 9 a.m. and Auditorium Box Office.

MAJESTIC THEATER— MATINEE TOMORROW WILKES STOCK COMPANY

SECOND BIG WEEK OF HENRY MILLER'S COMEDY SUCCESS

"PERKINS"

WITH EVELYN VARDEN AND EDWARD EVERETT

Pop. Mats. Wed. and Sat., 2:15. Prices, 25c & 50c. Eves. 8:15. Prices 50c to $1.50

Next Week—FRANK KEENAN in "John Ferg

MOROSCO THEATER— MATINEE THUR

OLIVER MOROSCO PRESENTS RETURN OF THE POPULAR STAR

BERTHA MANN

IN HARRY JAMES SMITH'S SUCCESS

"THE LITTLE TEACHER"

WITH ALL THE MOROSCO FAVORITES

MATINEES, 10c TO 50c—EVENINGS, 10c TO 75c.

NEXT ATTRACTION "THE WOMAN IN ROOM 1

ORPHEUM ORPHEUM CIRCUIT The Best in Vaudeville

"UNDER THE APPLE T with JOHN SULLY & CO.

WILLIAM BRACK and Eccentric Artists

PRIMROSE FOUR 1000 lbs. of Harmony

WARLACE

COLEY & JAXON Minstrel & Maid

ELLY SANTRY & NORTON Little Marvel Terpsichorean Pair

Every Night at 8, 25c to $1.50.

EMMA HAIG & CO. "Playtime"

Every Day at 2:15 to 5:00

WASHINGTON PARK— BASEBALL T

PORTLAND vs. VERN

GAME CALLED AT 2:30 P. M.

CLUNE'S BROADWAY 528 South Broadway

OWEN MOOR IN "THE POOR SIMP"

A COMEDY OF GENUINE

AND NEWS—BRAY—CARTOON

11:00, 12:30, 2:15, 4:00, 5:45, 7:30, 9:15

THEATER DE LUXE— Alvarado, Bet. 8th and 9th, OPPOSITE W

TODAY DOUGLAS MacLEAN in "THE JAIL-BIRD"

ADDED ATTRACTIONS

HIPPODROME— Main St. at 4th

NOW SHOWING "THE HOUSE OF THE TOLLING BELL"

A Thrilling "GHOST STORY" and VAUDEVILLE

PALACE— 7th St. At Bdwy. LON CHANEY in "THE PENALT

Del Coronado—Ideal resort. ertisement.

CONSECRATION PLANS READY

Today for Episcopa Bishop Coadjutor.

Communion Service Set fo Early Morning Hour.

Ceremony Will be Complet an Hour After Noon.

Preparations for the consecratio Rev. William Bertrand Steven D., former rector of St. Mark' urch of San Antonio, Tex., a ishop coadjutor of the Episcopa ese of Los Angeles, were com ed last night at St. Paul's Pro athedral, where the ritual will b enacted at 10 a.m. today.

All but a few of the deacons an rists of the diocese, who will tak part in the services have arrive from the various parishes scattere throughout Southern California. Among the late arrivals was Rt. Rev Bishop Theodotus Capers, D. D. of West Texas, who will de liver the sermon at the consecra

The order of the service, as giv out last night by Rev. C. Rankin rector of South Pasadena, who will be master of ceremonies, is to be as follows:

7:30 a.m. communion will be celebrated, followed by morning prayer at 8:30 a.m. The offering will be given to the bishop coadju for such special services in his behalf as he will deem necessary. Opportunity for communion having been provided at the early celebra- tion, it is expected that only the clergy, visiting clergy, and the clergy of the new bishop coadjutor will receive communion at the con- secration service.

ALL CLERGY TO BE IN LIVE.

The procession, in which the bis- hop coadjutor, officiating at the consecra- tion, and the entire clergy of the diocese of Los Angeles will take part, will form outside the rectory at 10:30 a.m., when it is expected that the congregation will have been seated.

HOW TO ENTER IN SECTIONS.

The procession will start at 10 o'clock sharp, proceeding into the church in three sections. The first section will be formed of laymen, followed by the choir of thirty-six men and boys, the bearer of the American flag, the lay readers of the diocese, and lay members of the finance committee led by a priest carrying a cross. The second section, also led by a cross bearer, will consist of the clergy and priests of the diocese, followed by the readers of the cano- nical certificates.

The third, led by a third priest crucifer, the entire section will include all those who will have active part in the consecration.

HYMNS SELECTED.

Immediately after the singing of the processional hymn, "O, God of God, Light of Light," the sermon will be delivered. Following this the ac- tivities of the consecration will begin. The service will end with the singing of "I Heard a Sound of Voices" as the recessional hymn.

During the procession and the con- secration service following the bish- op's election, which is inaccessible, but will be followed by a reception after the letters of consecration are signed and delivered.

It is expected that the services will be concluded about 1 p.m.

Bishop Johnson, the bishop coad- jutor and visiting bishops will be guests of Mrs. Spencer-Smith at luncheon at 1109 West Adams street from 2:30 p.m. to 5:30 p.m.

Two Boys Taken in Ball Player Run.

Captured after being seen in an apartment-house at 322 North Olive street yesterday by R. H. Keating of the address, a member of the Los Angeles Baseball Club, and J. A. Rupert, Raymond J. Ring, 22 years of age, and William Callahan, 17 years old, said by the police to be burglars, were placed under ar- rest and turned over to the police. The two youths, according to Mr. Keating and Mr. Davenport were followed by them in an apart- ment occupied by Fred Held.

According to Police Detectives Ryan and Cato who are investigat- ing the case, the two prisoners a quantity of jewelry, said to be the property of Mrs. Held was discovered in the pos- session of the two prisoners. Ring and Callahan yesterday refused to make any statement to the officers. According to Mr. Keating he first noticed a light in Mr. Held's quar- ters when Mr. Davenport arrived to pay him a visit. Knowing that Mr. Held was not in the apartment- house the ball player investigated and found the two young men in the apartment. According to Mr. Keat- ing the strangers attempted to es- cape but were run down.

SANTA ANA LICENSES.

[EXCLUSIVE DISPATCH.]

SANTA ANA, Oct. 11.—Marriage licenses here: Ben H. Landis, 23, Santa Ana, and Dorothy Claire Wheeler, 18, Orange; Elmer F. Rough, 32, Los Angeles, and Frances N. Miles, 29, Long Beach; Oscar J. Bryant, 24, Hunt- ington Beach, and Mary T. Thornton, 18, Westminster; John Miller, 46, Los Angeles, and Daisy C. Scott, 24, Santa Ana; Merle F. Guthrie, 22, San Diego, and Bernice Alice Brown, 21, Los Angeles; J. Howard Rhees, 21, Los Angeles, and Editha M. Harris, 28, Los Angeles; Ernest F. Page, 34, Los Angeles; Ernest Ellsworth, 51, Los Angeles, and Editha M. Ellsworth, 43, Los Angeles; James R. Harvell, 73, Chicago; Francis E. Harvell, 73, Chicago; Almina Bernardino, 51, and Lydia G. Arden, 37, Santiago Mesa; Santiago Man- san Bernardino; Santiago Man- sano, 27, and Pasenala Munoz, 21, Grove; Henry Charles Chan- dler, 21, and Georgina Darling'on, Monica; Frank J. Lincoln, 21, and Jenefer W. Wilbur, Alhambra; Rafael Borbalia, 22, Santa Ana; Rafael Borbalia, 22, Agnes Smith, 21, San Francisco; Ernest H. Langham, 21, and Alberta Allen, Fullerton; Estiquel Dominguez Lozano, 25, Huntington Beach, and Gladys Scaggs, 25, Long Beach; Paul Kogler, 44, and Harry Walrath, 26, and Anna Walrath, 26, Los Angeles.

SPOT COTTON.

[EXCLUSIVE DISPATCH.]

NEW YORK, Oct. 11.—The local market for spot cotton closed down 100 points to 28 points. Sales, 2000 bales. Galveston, 21.50 cents; New Orleans, 21.50 cents; Savannah, 22 cents; Mobile, 21.50 cents; Montgomery, 22.50 cents; Little Rock, 21.50 cents.

Ecclesiastical Edifice That Crowns Suburban Site.

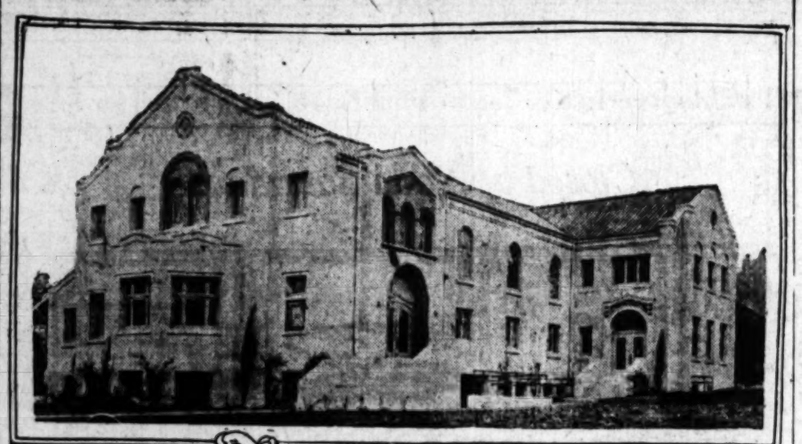

Woodruff Memorial Chapel of Hollywood Congregational Church.

PLAN WEEK OF SERVICES.

Arrangements for the dedication Sunday of the new building of the Hollywood Congregational Church, at Hollywood Boulevard and Sycamore avenue, were completed yesterday by Rev. James Hamilton Lash, the pastor, who will preside. A special musical program has been arranged, and the new organ of the church will be used for the first time with Mrs. Henry Tracy at the keys.

This is the first unit in the church plan, which when completed will be one of the finest edifices of its kind in the State. The present unit cost $80,000 and is known as the Woodruff Memorial Chapel. Ground was broken for the present building on December 1 of last year. The building is built on along the lines of North Italian architecture from plans prepared by Homer W. Glidden.

The dedicatory exercises will continue all next week. The opening services will be at 11 a.m. Sunday. In the afternoon there will be a fellowship meeting, at which time addresses will be made by a number of prominent clergymen of this and other cities. On Tuesday night there will be a public reception. A church dinner will be held on Thursday night and the young people of the congregation will give a banquet Friday night.

On Sunday, October 24, at 8 p.m., there will be a meeting on "Church and Civic Righteousness," with an address by Rev. D. F. Fox of Pasadena.

Mr. Lash is enthusiastic over the progress that the congregation has made since it was organized about six years ago. He said yesterday the new church is nearly all paid for and he expects at the services next Sunday to receive the balance of the money required to start the new building without any indebtedness.

GRAND JURY ON DENTON INQUIRY

(Continued from First Page.)

list of persons whose names have been public in connection with the different disclosures resulting from the discovery of the body of J. C. Denton, wealthy mining man, buried in the basement of his home at 675 South Catalina street, September 23. The gradual accumulation of evidence now known to be in the possession of the District Attorney's office, assures that the grand jury investigation will last more than two days.

"Mrs. Peete will not be called before the grand jury Thursday," Mr. Doran said. "I have told her that there are some matters which the jury will clean up before starting on the Denton case and that it would not be necessary for her to appear until after Thursday."

HILTON WITHDRAWS.

The action of former Judge Hilton in withdrawing from the case left the legal aspect of it in an incomplete state. It came after Judge Hilton, according to his statement, failed to obtain a conference with Mrs. Peete, after three distinct attempts to talk to her.

Judge Hilton's decision to sever his connections with the case was made known in a letter sent by him to Mrs. Peete, addressed in care of the District Attorney's office. The letter follows:

Ontario, Oct. 11, 1920.
Mrs. R. C. Peete,
Care of District Attorney,
Los Angeles, Cal.

Dear Madam:

On Saturday last, you desired my attendance on you at your place of sojourn, on Monday, the 11th inst., for the purpose of making to me as your counsel, a statement of the facts in connection with the Denton homicide, as far as your knowledge would permit. This appointment and its character was immediately made known to the District Attorney, as has every other move made by me in your behalf, since I have appeared in the case as your attorney.

You called me by phone late Sunday evening and cancelled this appointment, on the plea that you were indisposed and this circumstance was also promptly reported to that office.

When I have asked you why these and other strange actions on your part were persisted in, to my humiliation as your defender, you have given me but one consistent answer—"I cannot afford to quarrel with the District Attorney."

Inasmuch as I am confident that if I further represent you I might possibly do this, and as I am also firmly of the opinion that under the present arrangement, you are thoroughly protected in all your substantial rights, I will withdraw from your defense.

Very respectfully yours,
O. N. HILTON.

HIS EXPLANATION.

Asked for further explanation of his action, Judge Hilton said last night:

"Mrs. Peete's position and attitude recently left no other course for me to pursue. It may be that she has some valuable information she wishes to place at the disposal of the District Attorney's office, and it may be that under the circumstances, she feels she ought to give that information to the District Attorney for the good of the investigation. As I have pointed out in my letter, I decided that Mrs. Peete has reached the stage where she had to choose between Mr. Doran and myself. I cannot say what the future will develop, but for the present, I am through with the case. It appears from the surface of things that Mr. Doran plans to take care of Mrs. Peete."

The District Attorney's office last night refused to comment on the situation created by Judge Hilton's action. "The relations between Mrs. Peete and Judge Hilton concern them only, and we do not feel that we ought to comment on it in any way," was the statement made by Dep. Dist.-Atty. Turney.

FRESNO MAN INSOLVENT.

Washington J. Griffeath of Fresno filed a petition in bankruptcy in the United States District Court yesterday, giving his debts as $43,-250.49, and his assets as $24,675. Of the latter item, $24,000 is the listed value of the real estate owned by the petitioner.

WOMEN'S WORK. WOMEN'S CLUBS.

BY MYRA NYE.

Woman's City Club.

"I make no apologies whatever to come before you as the nominee of the Republican party for Congress in the Ninth District," said Charles F. Van de Water yesterday, emphasizing the word Republican after his opponent, Charles H. Randall, had denied that he appeared as a Democrat, as the program of the Woman's City Club meeting set forth in cold type.

"I am proud of the party which I am seeking to represent," continued Mr. Van de Water, "and, more than that, I think it is through this party that the problems that confront us, not only in the Ninth District, but in the Tenth as well, will be solved. I do not agree with Mr. Randall that it is better to go from my district as an independent to Congress. The problems that engross us are those for which the Republican party has the remedy. One of them is the tariff. While it is true that there is a Tariff Commission, it is also true that the dominant party controls the committees in Congress and will greatly influence the tariff, not only for the lemon growers of this part of the State, but for the bean growers as well. Beans that were grown in Manchuria sold here last week for less than our own growers can raise them. This whole question must be approached from a new angle. In the future there will be a bargaining tariff if our industries prosper here in California, not a tariff for revenue only, as my opponent suggests.

"I stand for a better merchant marine, a new relation to the nations of the world, a better trained diplomatic service. We are going fair afield in California when we try to solve alone such questions as the Japanese question. We need Federal sympathy and aid. We must make them understand in Washington that we Californians will not stand for the orientalization of our beloved State. They must help us.

"As for prohibition, my opponent can claim no advantage in that regard. I am for the Volstead Act. Anything else would be un-American, but, more than that, I have worked for prohibition always, not as a politician, but as a private citizen, because I believed the principle and continued to work for it even when it was not popular and the safety of my home and my life were threatened in Long Beach if I continued to act for prohibition as a member of the Police Commission of that city."

Mr. Randall in his talk became quite sarcastic in his reference to Senator Harding, the nominee of the Republican party, stating that much harm was done by party politics and that he wanted to correct that error, as well as that of Mrs. Herman Darling, president of the club, in introducing him as a Democrat.

"I do owe the speaker an apology," said Mrs. Darling. "I should have introduced him as Democrat-Republican-Prohibitionist.

Announcement was made from the platform that the Needlework Guild is now conducting a drive for new garments for the poor of the city and that Mrs. Raymond Robbins will speak at the Republican woman's meeting at 11 a.m. today in the Friday Morning clubhouse on "The Republican Party and its Industrial and Social Program for Justice." All women are invited.

Ebell Club.

With a program so overcrowded with discussion of amendments and measures on the November ballot, the meeting of the Ebell Club yesterday afternoon ran over schedule time and many of the women were compelled to leave before adjournment, suffering perhaps, as Mrs. Elizabeth McManus, one of the speakers suggested, from mental indigestion. Mrs. McManus further offered the unique suggestion that the club give "amendment parties" before the election in November and by discussion try to arrive at some sort of conclusion regarding the measures offered to the electorate.

As chairman of the social science department of the club Mrs. McManus gave brief arguments both for and against the last ten measures and Mrs. Chester Ashley, as chairman of civics, gave the same time and treatment to the first ten. Mrs. Charles L. McKelvey spoke concerning three of the city charter amendements and then the Community Property Bill was discussed.

Senator Evans of Riverside argued for this measure, No. 13 on the ballot, and Ex-Senator L. H. Roseberry presented the other side of the question, showing that a law should be passed for the majority; that in this instance the proponents of the bill must prove that the existing law is unsound, unjust, and that married men as a rule are not the family providers. He said that if the bill is passed the wife must assume half of the responsibilities of business. He further brought out that if passed this bill will do certain far-reaching, unjust things. First of all, if either husband or wife dies without a will it would cut off children and relatives of the deceased; second, either husband or wife can will one-half of the community property to children by a former marriage or other descendants, but not one dollar can be left to poor and deserving relatives, and third, all existing wills will become potentially void upon the passage of the bill.

Catholic Woman's Club.

Mrs. Mary M. Moore, chairman of the home-finding division of the Bureau of Catholic Charities, has received one of the highest honors that can be bestowed upon a lay worker in Catholic charity endeavor through her selection as first vice-president of the National Conference of Catholic Charities during its recent meeting in Washington, D. C. Mrs. Moore was the unanimous choice of fifteen hundred delegates. She is a native of Los Angeles and has long been identified with the charity work of the church and with the Catholic Woman's Club.

Jefferson P.-T. A.

The Community Property Bill will be discussed at the Jefferson-avenue Parent-Teacher Association in the school auditorium tomorrow at 3:15 p.m. There will be speakers both for and against the bill.

OSTEOPATHS OPPOSED TO FOUR MEASURES.

COUNTY SOCIETY'S MEMBERS BANQUET AND CONSIDER NOVEMBER BALLOT.

Osteopaths of Los Angeles city and county, at a banquet at 741 South Broadway last night, expressed their disapproval of four measures on the November ballot.

The measures are the narcotic bill and the compulsory vaccination, antivivisection and State medicine amendments. In each case the members of the Los Angeles County Osteopathic Society were asked to vote "No," Dr. T. J. Ruddy, member of the Executive Committee, stated. Nearly 100 members of the society were present. Dr. R. D. Emery, president of the society, presided.

Dr. Charles H. Spencer, chairman of the State Legislative Committee, urged that the osteopaths overwhelm Amendment No. 8. He also spoke of the members of the medical profession as "biased" toward the osteopaths concerning the limits of osteopathic practices.

TRY HOME-MADE TIRES.

Supervisors May Use Only Local Product on County Autos.

If Supervisor Bean has his way the county will purchase no automobile tires that are not manufactured here. The statutes provide that all purchases for county supplies, when price and quality are equal, shall be procured from local sources.

At the meeting of the Supervisors yesterday a resolution was passed requesting that the purchasing department try out tires manufactured by the Samson Tire Company of Compton and the Goodyear Tire Company of Los Angeles, and that a record be kept for the purpose of determining the relative cost thereof. As a starter twelve tires were ordered from each factory.

SHOOTS AT OFFICER.

Accosted During Burglary Attempt, Mexican Fires; Arrested.

While an attempt was being made to burglarize the residence of D. H. Fry of South Pasadena yesterday, Motorcycle Officer Lightfoot of that city halted a Mexican near the house and asked him to submit to examination. In reply the man fired a revolver point-blank at the officer, but missed. A chase followed and Jose Flores was arrested. He was identified by the officer as the man who fired the shot and was lodged in the County Jail on charges of assault with a deadly weapon and burglary.

CHILD STRUCK DOWN.

Car Climbs Curb and Injures Boy; Driver is Jailed.

Climbing a curb and careening into a vacant lot, a motor car driven by Paul Love of Fullerton last night struck down and seriously injured 5-year-old John Brzness of 859 Summit street. The child was playing in the lot, which is a few doors from his home. He was treated at the Receiving Hospital for cuts and bruises on his head.

Love was arrested by Lieut. Graham of the Boyle Heights police station and was locked in the City Jail on a charge of driving while intoxicated.

SWEATERS

IT'S so very easy to keep your sweater looking bright and new; to keep it from shrinking or discoloring; to keep it fluffy and soft; if you wash it with Ivory Soap Flakes.

Nothing could be easier than tossing a few light snowy white flakes of Ivory Soap into a basin of warm water, then sousing the sweater, pressing it and squeezing it a few times, and rinsing. That's all there is to it.

It really isn't work at all—and you know that there is no injury being done because Ivory Soap Flakes is simply the newest, most convenient form of genuine Ivory Soap, which you *know* has a forty year old reputation for absolute safety in fine laundering.

Ask your grocer for it.

IVORY SOAP FLAKES

Genuine Ivory Soap in Flaked Form

for washing particular things

Safe for Silks and All Fine Fabrics

To Wash Sweaters

Soak for ten minutes in rich, lukewarm Ivory Soap Flakes suds; squeeze and press gently, under water, to expel the dirt. Use a second suds if sweater is badly soiled. Do not rub, pull or twist the knitted fabric. Do not lift the sweater out of the water without first slipping a towel under it, or the weight of the water may stretch it. Very loosely knitted sweaters should be sewed into a cheesecloth bag before washing. Rinse thoroughly in lukewarm water, adding a few Ivory Soap Flakes to the last rinse. Dry flat on a thick towel, in shade, pulling sweater into proper shape, and turning it occasionally.

Use Ivory Soap Flakes also for

Chiffons	Flannels	Laces	Sheer Materials
China Silk	Georgette Crepe	Linens	Silk Hose
Crepe de Chine	Habutai	Messaline	Taffeta
Delicate Tints	Italian Silk	Nets	Wash Kid
Embroideries	Knitted Silk	Organdie	Wash Satin

White Footwear

and all other fabrics that water alone will not harm

Tells Everything About Farming

Few agricultural journals in the United States equal in size the TIMES' Farm and Tractor section.

This big, illustrated magazine, read by every outdoor man in Southern California, is a regular weekly feature of the SUNDAY TIMES.

"When I Consider

that people travel thousands of miles to view the scenes you print in your Rotogravure, I feel as though the SUNDAY TIMES took me on a journey each week."

—from a subscriber's letter.

BUILT TO LAST A LIFETIME

Here is an Electric Clothes Washer backed by a positive guarantee of perfect satisfaction—built solely of steel and copper—designed to last a lifetime.

So superior is the BlueBird's washing principle that it will wash seemingly impossible soiled clothes in much less time than taken by other washing machines.

It is a real satisfaction to own a BlueBird Electric Clothes Washer—built by a manufacturer of 58 years' experience in making the highest grade appliances—and to know the BlueBird's maintenance cost is cut down to a minimum by the superior construction and perfect mechanism.

A BlueBird service station has been permanently located in Los Angeles to give you instant service and 52 perfect washdays every year.

BlueBird
ELECTRIC CLOTHES WASHER
At All Leading Electrical Shops

Served Exclusively at The ALEXANDRIA

LOS ANGELES

Cowan's PREFERRED Coffee

Served Exclusively
The
ALEXANDRIA
LOS ANGELES
"The Best for Every Guest"

NOW at your GROCER'S

AUTOMOBILES FOR RENT
New Cars
By the hour, day, week or month at reasonable rates, without drivers.
TRAVELERS' MOTOR LEASING CORP.
1026 So. Broadway

DRS. SHORES & SHORES
The Reliable Specialists

Catarrh, Deafness, Asthma, Rheumatism, Eczema, Piles, Epilepsy, Goitre and other Chronic Diseases of Nerves, Blood, Skin, Heart, Lungs, Stomach, Bowels, Bladder, Kidneys and Liver a specialty for 27 years. Low rates, up-to-date treatment, electricity, etc. Investigate today. Advice Free. 602-3-4 Lissner Bldg., 644 S. Spring St., Los Angeles. Hours, 9 to 12; Evenings, 7-8; Sundays, 10-12.

GIRLS!

To keep your face powder on, use Derwillo. No touching up all the time to prevent your nose and face from shining. A dip in the ocean, perspiration, hot sun and wind have no effect on it. Instantly beautifies the complexion. A single application proves it. All druggists refund the money if it fails.—[Advertisement.

GAS SITUATION HERE CRITICAL.

Official Investigators See Great Winter Shortage.

Priority List of Users of Natural Fuel Drafted.

Administrator to Carry Out Regulations is Wanted.

A critical shortage of natural gas in Southern California was announced yesterday after a thorough investigation by a joint committee composed of representatives of the Southern California Gas Company, the Los Angeles Gas and Electric Corporation, the Board of Public Utilities, the State Railroad Commission and the Chamber of Commerce. At the same time, the investigating committee recommended that an administrator of natural gas, to enforce the rules, regulations and principles previously laid down by the Railroad Commission, be appointed.

The joint committee was organized at the suggestion of the Chamber of Commerce for the purposes of investigating natural gas usage by industrial enterprises and of establishing a priority list among such consumers. This committee reported:

"It has been found that the natural gas situation confronting the southern part of the State at the present time is most critical."

FIGURES CITED.

During the winter months, the report states, a daily supply of 34,000,000 cubic feet of gas will be available, but, as the requirements of domestic consumers have, during the past year, increased approximately 20 per cent on the system of the Los Angeles Gas and Electric Corporation and more than 30 per cent on the Southern California Gas Company's lines, a surplus of only 1,100,000 cubic feet daily will be available for industrial uses. The present amount of gas consumed by industries is 6,000,000 cubic feet daily.

"The seriousness of this situation has not generally been appreciated," the report says, "and it has commonly been believed that abundant new supplies of natural gas have recently been developed. All gas which has been produced in the oil fields east of Los Angeles during the past two years has been completely used to meet the needs of the producer in the Montebello and Richfield districts."

The report also points out that while new districts are producing large supplies of gas, they are not producing enough to compensate for the loss of gas in other districts, where the supply is rapidly diminishing.

FRANKNESS WANTED.

"New industries should not be encouraged to locate here," the committee reports, "with the full belief that there is an unlimited supply of natural gas available to meet the requirements; in fact, they should be very carefully warned as to the actual shortage conditions which occurred last winter, and which undoubtedly will reoccur this winter. It seems hardly fair that new enterprises locating here in the future should be encouraged in the use of the already limited supply of natural gas, to the detriment of other concerns who have previously built up their business."

The priority list recommended by the committee has been prepared and will be submitted to the Railroad Commission for its action in connection with the investigation of natural gas service conditions.

PAVING CHARGES TAKE JUMP.

Despite Mayor's Fight on "Trust," Council Approves New License Schedule.

Memories of the famous day when Mayor Snyder jumped over the rail in the Council Chamber and denounced the "Paving Trust," were awakened yesterday when the Council adopted a resolution accepting the new license agreement of the Warren Brothers Company of Boston, which holds the patent for "Warrenite," the paving which the Mayor attacked.

Under the schedule of increased prices approved yesterday, the Warren Brothers Company will charge contractors $1.09 per square yard for all two-inch "Warrenite" laid in Los Angeles, as against a charge of 76 cents made last year, and 94 cents a square yard, or an increase of 25 cents, for all one-and-one-half inch "Warrenite."

Frank Reece, former local manager for Warren Brothers, said yesterday that the license agreement includes permission to use the Warren Brothers' patented formula, and all materials used in the making of the pavement.

Despite the opposition of the Mayor, who has contended that patented paving should be prohibited because it adds to the cost of street improvements, "Warrenite" leads all other kinds of street paving laid last year in Los Angeles, according to the report of the City Engineer. The kind of paving to be laid is designated in the petition of the property owners affected. According to the City Engineer's report, there was laid last year, 294,487 square feet of "Warrenite," at a cost of $83,976.33; 58,742 square feet of bitulithic pavement, costing $22,631.31; 143,612 square feet of concrete, costing $49,741.97, and 57,933 square feet of asphalt, at a cost of $17,463.37.

WOMAN PHYSICIAN DIES.

Practiced for Quarter of Century in Capital of State.

Dr. Mary M. Cronemiller, who for twenty-five years was a practicing physician in Sacramento, died yesterday morning at the residence of her brother, W. F. Cronemiller, 3956 Ingraham street. In addition to her brother, who is secretary and treasurer of the California Vegetable Union, she leaves two sisters, one of whom resides in Alameda, and the other in Elk Grove.

The funeral services and interment will be in Sacramento.

Pasadena FURNITURE CO. Ten Floors—In a Location That Enables Us to Sell for Less **Pasadena FURNITURE CO.**

Closed at Noon Saturdays

Special Values in High Class Dining Furniture

Among the many special values in all kinds of furniture and rugs now being offered at this well-stocked establishment, perhaps none stand out quite so much as these high class complete dining suites in new adaptations from the various Period styles, some of which are listed below.

Only by personal inspection can an adequate idea of the importance of these values be obtained, so we urge you to see them at once—while these remarkable savings are possible.

Chippendale Dining Suite, $1150.00
Similar to illustration. Ten pieces, finished in mahogany with crotch panelings. Buffet, side table, round 54-inch extension table, 6 chairs and arm chair. Special at $1150.

French Chippendale Dining Suite, $850.00
Ten pieces finished in mahogany. Buffet, china closet, side table, 54-inch round top, 8-ft. extension table, 5 chairs and arm chair. Special value at $850.

Louis XVI Dining Suite, $495.00
Eleven pieces finished in mahogany. Buffet, china closet, side table, 45x60-inch oblong 8-ft. extension table, 6 chairs and arm chair. Special $495.

William and Mary Dining Suite, $475.00
Eleven pieces finished in walnut. Buffet, 54-inch round top, 8-ft. extension table, side table, 6 chairs and arm chair. Special value at $475.00.

Italian Renaissance Dining Suite, $1250.00
Eleven pieces finished in antique walnut. Buffet, china closet, side table, oblong extension table, 6 chairs and arm chair. Special at $1250.

Hepplewhite Dining Suite, $675.00.
Ten pieces finished in mahogany; buffet, side table, 54-inch round top, 8-ft. extension table, 6 chairs and arm chair. Special value at $675.00.

Louis XVI Dining Suite, $550.00
Twelve pieces, finished in walnut; buffet, china closet, 54-inch round top extension table, side table, 7 chairs and arm chair. Special value at $550.

Colonial Windsor Suite, $450.00
Nine pieces finished in mahogany. Buffet, china closet, 48-inch round top extension table, 5 chairs and arm chair. Special value at $450.

—Fifth Floor

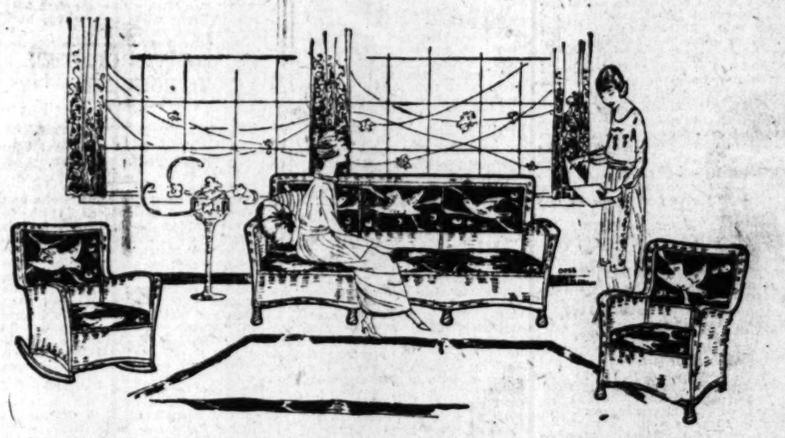

Wickercraft Reed Furniture Upholstered to Your Order in Our Own Shops

This is a feature of our business that has seldom been brought to public attention through the press, yet it is one that many are aware of, as our constant stream of orders prove. Not to take advantage of it is to deny yourself of an opportunity to beautify your home in a most artistic and exclusive way at comparatively moderate expense. We cordially invite you to see the new Wickercraft pieces and coverings for them that are now being shown.

—Seventh Floor.

Deliveries Everywhere — Located in Pasadena

Pasadena FURNITURE CO.

Daily Trips to Los Angeles — 83-91 North Raymond Ave

The Secret Delight of a Youthful Skin

THE woman who values her appearance may enjoy the blessings and the secret delight in the possession of a velvety skin.

Try this simple formula—"A little CREME ELCAYA rubbed gently into the skin; then if you need color, a very little rouge spread carefully over the cheeks before the cream is quite dry, and after that the film of Elcaya face powder over all."

CRÊME ELCAYA

is a delightful, non-greasy, disappearing toilet cream that makes the skin like velvet.

Your dealer has ELCAYA and has sold it for years. Ask him.

JAMES C. CRANE, *Sole Agent*
Creme Elcaya Elcaya Rouge
Elcaya Face Powder
148 Madison Ave., New York

Kill That Cold With

HILL'S CASCARA BROMIDE QUININE

FOR Colds, Coughs AND La Grippe

Neglected Colds are Dangerous

Take no chances. Keep this standard remedy handy for the first sneeze.

Breaks up a cold in 24 hours—Relieves Grippe in 3 days—Excellent for Headache

Quinine in this form does not affect the head—Cascara is best Tonic Laxative—No Opiate in Hill's.

ALL DRUGGISTS SELL IT

MURINE FOR YOUR EYES

Rests, Refreshes, Soothes, Heals — Keep your eyes Strong and Healthy. If they Tire, Smart, Itch, or Burn, if Sore, Irritated, Inflamed or Granulated, use Murine often. Safe for Infant or Adult. At all Druggists. Write for Free Eye Book.

Murine Eye Remedy Company, Chicago, U. S. A.

Windsor Square
Wilshire's
Highest Class — Lowest Priced
Residence Property.
R. A. ROWAN & CO.
804 Title Insurance Bldg.

rding and Stephens Urge Election of Van de Water to Protect California Industries.

S SPEAK FOR OTECTIONIST.

...to Make Addresses in ...of Van de Water.

...Imperative Need to ...Strong Tariff.

...Says Orient Lands ...Been Industry.

...Osborne, who re... from the Orient, ...as a member of the ...committee that in... trade conditions in Japan, ...has arranged to make a ...of speeches in the Ninth ...District in behalf of Charles ...Water, Republican candi... will speak in Long Beach, ...and Pomona on dates to ...and later. Congressman ...ions in the Or... him, he says, of the ...need of a protective ...for California products ...ions of the low-wage coun... Far East. Especially is ...ation needed to prevent a ...of California's bean indus... He told yesterday ...thousands of tons of Man... beans awaiting shipment to ...Ports to compete with ...crop in our home ...

...only steps are taken to ...present Democratic tar... through the election of a ...Congress, the California ...will face financial ...

...well acquainted with Mr. ...Water," said Congressman ...and am convinced that ...represent the Ninth ...Congress. I met him ...in Washington when he ...to go there in the in... appropriations for harbor ...and improvements, and ...he worked with great ...success. I am also ...to say that ...Water is a champion of ... The people of the ...will find him an able ...representative on ...

CITY'S WINNER BY DECISION.

Large Sum in Taxes Involved by Supreme Court Ruling in Salt Lake Case.

A decision of the United States Supreme Court refusing to review the case brought by the Salt Lake Route against the city of Los Angeles, involving title to land lying along the inner harbor at San Pedro, was handed down yesterday in Washington.

The decision of the Supreme Court, it was stated at the City Hall, averted a loss to the city of $300,000 in taxes which the Salt Lake had paid under protest on its water-front leased lands.

The California Supreme Court held that the city had the right to tax the lands of the railroad held under a leasehold and amounting to $3,000,000. The annual taxes are about $45,000. The Supreme Court's decision, in effect, upholds the right of Los Angeles to collect taxes on this property at Los Angeles Harbor.

MRS. ROBINS TO SPEAK.

Noted Republican Campaign Worker to be Heard this Morning.

Mrs. Raymond Robins, one of the Republican National Committee's most effective women speakers, will address a meeting in the interest of the Republican candidates this morning at 11 o'clock at the Friday Morning clubhouse on South Figueroa street. The meeting is open to all men and women interested in the Republican campaign. Mrs. Florence Collins Porter and a committee of Republican club women are to be in charge. A luncheon at the clubhouse will follow the meeting.

Mrs. Robins, who was a member of the platform committee of the Republican National Convention and is president of the National Trades Union League, will also speak with former Senator Beveridge of Indiana at the Republican rally at Trinity Auditorium tomorrow night. This meeting will be open to the public.

POLITICS.

THE WATCHMAN.

TREND OF POLITICAL THOUGHT AND ACTION.

By the Sentry on His Beat.

Senator Harding and Gov. Stephens both sent messages to the voters of Southern California yesterday, urging them to support the Republican candidates for Congress and thereby insure the tariff relief that certain California industries must have in the next Congress. These messages were especially directed to fix the electorate's attention on the need of electing Charles F. Van de Water, Henry Z. Osborne and Phil D. Swing, Republican candidates for Congress in the Ninth, Ten and Eleventh districts.

"I have no hesitancy in saying that the lemon-growing interests of California," wired Senator Harding, "including the laborers therein, and indeed, all horticultural undertakings needing tariff protection, have no assurance of relief except by casting their votes for Republican Representatives in Congress." Gov. Stephens's message particularly urged the election of Mr. Van de Water.

"In my judgment, the next President of the United States will be Warren G. Harding of Ohio. In order that California may enjoy in full the result of a Republican administration at Washington, it is not only advisable, but definitely necessary, that California send as many Republicans as possible to represent it in the national Congress. The people of the Ninth Congressional District will help themselves and help the nation by electing Charles F. Van de Water as their representative. I strongly urge his election."

There is nothing definite about this call to the voters. The men who framed it know that no tariff relief will come to this State in its present extremity through a Democratic Congress. None has come from that source in the past and no Democratic candidate in this campaign has even remotely hinted that it would be granted through Democrats in the next Congress.

Another strong appeal along this line was yesterday directed to the voters by Louis M. Cole, who is directing the Republican campaign for the State Central Committee in Southern California.

"Everywhere I go I am assured that an overwhelming majority will be rolled up for Harding and Coolidge," said Chairman Cole. "But all Republicans and all voters who are satisfied that a change in administration should be made are directed to the fact that the election of the executive heads of the party is but half the work the voter must do to bring about an era of Republican reconstruction and sanity during the next four years. It is essential that the United States Senate and the lower house of Congress be Republican. No tariff legislation, no business reconstruction, and no new and wise foreign policy can be obtained by Harding as President if he is faced by hostile Democrats in Congress. This condition simply must not be.

"I have heard a few business men say they might vote for the Democratic candidate for the Senate on account of personal friendship, or some equally unwise reason. While there are not many that take this view, I want to warn against it with all the power I can summon. My message to every voter and every worker in the Republican ranks is to vote the straight Republican ticket."

The speakers at the luncheon at the Friday Morning Club today in honor of Mrs. Raymond Robins will include Congressman Osborne, Charles F. Van de Water, Louis M. Cole, Mrs. Charles F. Edson, Mrs. Alfred Bartlett, Mrs. Sally D. Richardson and Mrs. Harvey Louise Clarke. Mrs. Robins will discuss "The Republican Party's Program for Social and Industrial Justice."

The Republican of the Sixty-fourth Assembly District, I see, intend to head off the sharpshooting directed at Harry Lyons, the successful candidate for the Republican nomination in that district in the primary. At a joint meeting yesterday of the Republican County Central Committee and the Harding, Coolidge and Shortridge Club of the Sixty-fourth District, a resolution was adopted condemning a recent post-mortem attack on Lyons, and declaring its authors to be actuated by "personal prejudices." According to this resolution, the moving spirit behind this belated knock against Lyons has organized a "so-called Non-Partisan Republican League." He is further described as "an individual who at all times has been in sympathy with those forces who agitate violence and the overthrow of our government."

I am not interested in these side scraps beyond saying that they have no place in the serious work of electing a straight Republican ticket on November 2. Lyons won at the primary and won fairly, and as the Republican candidate, chosen by several thousand voters in the Sixty-fourth Assembly District, is entitled to undivided Republican support. For any Republican or any voter, as far as that goes, to seek to harpoon him at the eleventh hour because of some petty spite is too manifestly unfair to admit of dispute.

"Let Senator Phelan finish his work" is the burden of a letter issued yesterday by the Senator's local managers, as coming from Franklin K. Lane to Isidore Dockweiler. Personally I would say that the Democratic Senator has already finished his work. He finished when he failed to deliver to California the kind of tariff protection that several of its vital industries pressingly need. Nor have I heard of any tariff pledges that the Senator has made in his pleas in this campaign to be permitted to go back to Washington.

The Women's Republican Study Club will meet this afternoon at 2:30 p.m., at the Union League Club, formerly the Y.W.C.A. Building, at Third and Hill streets. The community property law will be discussed, pro and con.

Former Senator Beveridge, I understand, was forced to cut his San Francisco speech last night because of a train wreck somewhere up North, but he will appear here tomorrow night at the Republican rally at Trinity Auditorium. Arrangements have been made by the Republican Campaign Committee for a big turn-out to greet the eloquent Indianan, who will have something worth while to tell his Los Angeles audience. THE WATCHMAN.

CALL IN MINISTERS.

However, Youthful Thieves are Given Fines and Jail Sentences.

Watts's Methodist and Baptist ministers appeared as character witnesses in U. S. District Judge Trippet's court yesterday in behalf of Sam White, who, with Gus Ulrich, entered the Spalding branch postoffice on Merrill avenue, and stole about $10 in pennies. The boys were captured by a home-made burglar alarm that had been installed by the postmaster.

White was given three months in the County Jail with a fine of $500 and Ulrich escaped with sixty days in the County Jail and a fine of $150.

DANCE FOR REGIMENT.

Thanksgiving Event Will Celebrate Completion of Force Here.

Scores of socially prominent Los Angeles men and women will be patrons and patronesses of the regimental dance to be given by the Los Angeles infantry regiment at Exposition Park Armory on Thanksgiving Day. The event will mark the completion of the Los Angeles infantry regiment of the reorganized guard.

Affairs for the dance are discussed at almost daily meetings of a special committee headed by Capt. J. C. Doorley of Co. L and composed of Col. A. H. Copp, Jr., Walter Story, Capt. J. Farrell Macdonald and other officers. Officers of the Los Angeles regiment will henceforth devote two evenings a week to the guard. On Monday evenings Maj. E. M. Kirk will conduct a school for all commissioned officers, while on Tuesday evenings the company officers will devote their time to their respective organizations. Co. L, commanded by Capt. J. C. Doorley, was last night advised of its official recognition by the War Department.

Crofut & Knapp

"Snappy hat, eh what?"

"All the dog in the world, old top. What is it?"

"Crofut & Knapp—Silverwood's."

"Thought you got it in N'York. But if they're here in L. A., I'm off for one now."

J. B. Silverwood

"—the store with a Conscience"

BROADWAY AT SIXTH

Barker Bros. Present—On Sale—Today:

A $250,000.00 Assortment of

Draperies

—and Upholstery Fabrics—

Reduced 1/10 to 1/3!

In the fascinating assortment of Cretonnes, Madras, Voiles, Marquisettes, Tapestries, Velvets, Armures, Damasks, Brocades, Curtains, Curtain Paneling, Lampshade Silks, Sofa Pillows, Table Runners, etc., etc., which are offered at reduced prices, there are hundreds of values as notable as the following:

Curtain Panel Nets at 50c per panel

This is a new idea in curtain materials—beautifully figured nets are made in panels two and one-half yards long.

Figured Marquisettes and Voiles at 65c the yard

Rugs and Carpets—$500,000.00 Worth 10% to 20% Underpriced

Unrivaled Values in
Linens and Bedding
Marked Down
¼ to ½!

A most extraordinary display of Table Linens, Centeprieces, Doilies, Scarfs, etc., imported from Ireland and Scotland and

Blankets and Bedspreads of unusually good quality are included in the specially-priced offerings.

The Sale Prices Effect:
Wilton Rugs of all grades and sizes
Axminsters
Velvets
Body Brussels
Tapestry Brussels and
All grades of Carpets

Other rare values are offered—at Barker Bros.—in BEDROOM FURNITURE, LIVING-ROOM FURNITURE, LAMPS and LAMP SHADES, OUT-DOOR FURNITURE, MATTRESSES, WALLPAPER, KITCHEN CABINETS and REFRIGERATORS.

Liberal Credit Terms Extended

Barker Bros
ESTABLISHED-1880
Complete Furnishers of Successful Homes
Broadway, between Seventh and Eighth

Mail Orders Filled at Sale Prices

...r Less Pasadena Furniture Co.

...Furniture

...t this well-stocked ...ning suites in new

...alues be obtained,

...le, $1250.00
...t. Buffet, china closet, ...airs and arm chair. Spe-

...75.00.
...fet, side table, 54-inch ...irs and arm chair. Spe-

...00
...ffet, china closet, 54- ...table, 7 chairs and arm

...0
...fet, china closet, 48-inch ...and arm chair. Special —Fifth Floor

...to Your

...ough the press, yet ...advantage of it is ...usive way at com- ...eces and coverings —Seventh Floor.

...Trips to Los Angeles

...orth Raymond Ave

...th ...E ...quare ...est Priced ...erty. ...& CO. ...Bldg.

Acme

brings that satisfying feeling

A cheerful, refreshing bottle of Acme tops off the day's work in great form.

Order a case from your dealer

NEWS ITEM

Washington dispatch states 96,000 aliens arrived in U. S. during September, and 1,600,000 have arrived since January.

MARKET BULLETIN 117

—Now Ready—

Contains an interesting summary of the market outlook, together with late news and information on active Eastern and Western securities. A copy of Market Bulletin 117 will be sent free, upon request.

Private Wire Service with San Francisco, New York and Other Markets.

For information call 60151, Station 5. For Quotations call 60151, Station 6. "Prompt and Efficient Service."

A. W. COOTE

Stock and Bond Broker

MEMBER

Los Angeles Stock Exchange
San Francisco Stock Exchange
616 S. Spring St.

Phones: 60151 and Main 4117.
Branches: 6716 Hollywood Blvd; Phone 577270; and 527 East First Street, Long Beach, California.

Globe Grain and Milling Preferred

Yielding 7.38% at present market, combines a large measure of safety with liberal investment return.

Descriptive Circular Mailed on Request.

Jno. O. Knight & Co.

Stocks — Bonds
411-414 Van Nuys Bldg.
Members Los Angeles Stock Exchange — Telephone 10256

We offer, subject to prior sale,

$2,760,000 Cleveland Electric Illuminating Co.

8% Cumulative Preferred

UNUSUAL FEATURES:

Company stands alone in field as regards earnings.

Company last year earned preferred dividends over 11 times.

For past five years net earnings averaged 7 times preferred dividends.

Company has net property value of over $460 per share of preferred.

Has paid 8% dividends on its common stock since 1904.

Preferred redeemable only at 110.

Price 100 and accrued

Write, phone or telegraph your orders.

Howard G. Rath Company

Established 1910
INVESTMENT SECURITIES
Members L. A. Stock Exchange
510 Security Bldg., Los Angeles.
Telephone 60564.

GLOBE GRAIN & MILLING COMPANY

Rights Bought and Sold

Give us your orders in stocks and bonds listed on the New York Stock Exchange. They will have our best attention.

Aronson and Company
Herman W. Hellman Bldg.
Los Angeles.

DAILY TRADE TALK.

Cotton Famine is Predicted; New Home for Trust Department.

BY CHAPIN HALL.

Is the world facing a cotton famine? N. T. Blackwell, editor of the Cotton and Cotton Oil News, of Dallas, an authoritative writer and speaker upon cotton statistics, has been spending a few days in Los Angeles. He says that the world is now facing a cotton famine.

This is a declaration somewhat hard to synchronize with the fact that cotton prices are depressed, and a large part of the California and Arizona crop will be warehoused until a more propitious time to sell, but Mr. Blackwell supports his contention by what appears to be a well-founded argument.

Cotton is something which so vitally concerns every one, either in its growth, products or by-products, and runs into such vast sums, and so important to all the world that the public turns an attentive ear to anything which indicates the drift of the wind in this most important fruit of our soil.

The expert under discussion argues that statistics show an increase in the human family 3½ per cent per annum, equaling an advance in the consuming ability of the world, of 70 per cent in twenty years. This he arbitrarily reduces to 50 per cent in order to be on the safe side.

Then he estimates this year's crop at 10,000,000 bales, and calls attention to the greatly increased demand for industrial purposes, citing the Goodyear Tire and Rubber Company, which, alone will use 100,000 bales of the very finest and highest priced cotton in the world.

"Therefore," he says, "the enormous ratio at which consumption is overtaking production may leave the world facing an acute shortage of raw cotton before the crop of the 1921 planting is ready for spinning. It is interesting to contemplate who will be the first to shut down, when it is conservatively estimated that the price of dry goods may be reduced more than 25 per cent and 40 cents is paid for the lowest grade of spinnable cotton, with a net profit of $100 per bale to the spinner.

"From my study of the situation in the Salt River, Yuma, Imperial and the San Joaquin Valleys, including the section of Lower California, subject to cotton culture, I am of the opinion that Los Angeles could easily become the port and market for 10,000,000 bales, or about as much cotton as the whole United States crop will be for 1920.

"There is no possibility of glutting the market. By that time the Orient will be consuming ten bales where she now consumes one. See what civilization is doing in the Hawaiian and Philippine Islands, while the Fiji belle who was adequately dressed five years ago, with a nose ornament, is now wearing a few yards of cotton cloth.

"I am much pleased with the warehouse and compress facilities of the port of Los Angeles, controlled by the municipality. At the present time, it easily has a capacity of 500,000 bales."

NEW STOCK LISTED.

Local interest attaches to the calling on Wednesday of the shares of the Lakeview Oil Co., No. 4. This company has a good record as a producer, and has paid a number of dividends, the latest one of 3 cents per share, being declared September 29. There is a heavy Los Angeles investment in the stock, and its action when made available for public participation will be closely watched.

FINEST TRUST ROOMS.

The trust department of the Security Trust & Savings Bank yesterday occupied quarters which have long been in preparation, and which L. H. Roseberry, vice-president of the bank, in charge of the trust department says are the finest west of Chicago. "The increased space," he said, "will enable us to carry out many plans we have developed for the handling of trust business, and for the creation of new lines of business for the benefit of the public."

The addition to the bank's space is L shaped around palm court, and has more than 9000 feet of floor area. The interior is finished in white marble and magohany with a solid marble staircase to the main floor of the bank, below. Private offices for officials and department heads are along the east and north sides of the building, separated from the corridor by heavy marble slabs upon mahogany. The department is made accessible by seven elevators.

The space vacated by the trust department on the mezzanine floor is occupied by the bond department. George R. Martin, manager, is now in the East attending the convention of the Investment Bankers Association. On his return it is planned to augment the equipment and personnel of the department.

LEGAL HOLIDAY.

This is Columbus Day, a legal holiday in a majority of the States of the Union. Accordingly, banks, exchanges, most investment bankers, and other public and private offices will remain closed, and no market quotations will be available.

NEW PARTNERSHIP.

Announcement is made of the formation of the Searl-Pavlovski-Stone Co., with offices at 228 South Spring street. The moving spirits in the new organization, which will deal in domestic and foreign stocks and bonds, securities, exchange, traveler's checks and letters of credit, steamship tickets, insurance, real estate and loans, are Albert Searl, a member of the Los Angeles Stock Exchange; W. A. Pavlovski, formerly with the Security Trust & Saving Bank foreign department, Equitable branch, and Glen G. Stone, late of the Citizens' National Bank.

REDEMPTION CALD.

The Crown Oil and Refining Co., has called for redemption, its secured convertible 7 per cent gold bonds on October 16. These $1,150,000 first mortgage gold bonds. The redemption will be at face value and accrued interest, plus a premium of 10 per cent.

TAX DECISION.

According to competent bond attorneys, treasury decision No. 3071, which has just been made known and applies specifically to the income tax to be paid by married persons owning community property in Texas, will be just as applicable in California. If this proves to be the case, income taxpayers in this State will be entitled to refund on taxes heretofore paid.

DARING PREDICTION.

W. H. Barber, head of the W. H. Barber Co., makers of oil products, makes the daring prediction that the price of gasoline will soon follow that of other commodities and decline. Los Angeles producers intimate that Mr. Barber is talking at large, and profess to see no such sign in the local market which is still far out of proportion in relation to its supply and demand.

Barber is further quoted as saying: "The price of gasoline is too high. Millions of dollars are being spent to construct plants to manufacture by-products of petroleum, and eight of these will be in operation in Oklahoma, Kansas and Texas, shortly after January 1. These plants will create a surplus and you can expect prices to drop."

FEDERAL RESERVE.

Federal Reserve Board's weekly statement made public yesterday afternoon, shows a decline in the bank's ratio from 43.7 to 42.9 per cent. The Twelfth Reserve District, of which Los Angeles is a part, reports an increase in gold reserves from $154,040,000 the preceding week, to $159,637,000 at the close of business, October 8. This is a decline of about $4,000,000 over the corresponding week a year ago. Total resources have increased from $370,119,000 last year, to $449,-841,000, according to the current statement. The week before resources were $449,058,000. Federal Reserve notes in actual circulation are $264,-166,000.00, compared with $252,516,000 the preceding week, and $215,429,-000 for the corresponding week in 1919.

TICKER TICKS.

Federal taxes collected for the fiscal year, 1920, totalled $5,408,-075,668, an increase of $1,557,925,-839 over 1919.

Cuban financial crisis having little effect here, but may find reflection in sugar prices. Moratorium established until December 1, following closing of Havana exchange and suspension of payment of interest by Bank of Cuba. The crisis is due to large loans made on sugar.

Average price of twenty industrials, $4.42; up .02 per cent. Twenty rails, $3.50; off .34 per cent.

LOS ANGELES STOCKS.

Oatman mines took possession of the market yesterday and all but ran away with such activity as developed. It is sometimes difficult to accredit any good reason for the temporary high pressure on the low-priced mines, and there appeared no outstanding reason yesterday for the fireworks. However, the ruction was not all confined to the little fellows, for Tom Reed was a good trader on an ascending scale. This stock has advanced in a week from a point below par to sales yesterday at $1.27, and was in demand. There was a drive on United American, several thousand shares changing hands from 32 to 34 cents.

(Continued on Next Page.)

First Mortgage Land Bonds

Yielding 7% for 10 Years

Legal for Savings Banks
Interest payable January 1 and July 1

These bonds offer high-grade conservative investments at a time when the Fall of commodity prices points to higher prices and lower yields in securities.

Save writing a letter for complete information by placing your name and address here:

Name .....

Address .....

Los Angeles Office Citizens National Bank Bldg.

CYRUS PEIRCE & COMPANY
INVESTMENT SECURITIES
801 CITIZENS NATIONAL BANK BLDG.
TELEPHONE PICO 2886
LOS ANGELES
SAN FRANCISCO — SEATTLE

LATEST PRICES ON BUTTER AND EGGS.

LOS ANGELES, Oct. 11.—Butter, creamery extras, Produce Exchange closing price, 67. Eggs, cases included, fresh extras, Produce Exchange closing price, 78; case count, Produce Exchange closing price, 72; pullets, Produce Exchange closing price, 62; pewee pullets, Produce Exchange closing price, 49. Cheese, California flats, 31@33.

SAN FRANCISCO, Oct. 11. Butter, extra firsts, 65; prime firsts, 61½. Eggs, fresh extras, 87½; dirties, 70; extra pullets, 66½. Cheese, fancy, 44; Young America firsts, 39½.

NEW YORK, Oct. 11.—Butter steady; creamery higher than extras, 61½@62; creamery extras, 61; firsts, 42@60. Eggs steady; fresh gathered extra firsts, 66@68; firsts, 63@65. Cheese weak; State whole milk flats, fresh specials, 27½@28; State whole milk flats, held, white and colored specials, 28½@29½.

CHICAGO, Oct. 11.—Butter unsettled; creamery, 42@58. Eggs unsettled; receipts, 3065 cases; firsts 57½@58½; ordinary firsts, 50@54; at mark, cases included, 45@56; standards, 59@60½; storage packed firsts, 60½@61½; refrigerator firsts, 49½@50½.

FINANCIAL.

OFFICE OF THE TIMES.
Los Angeles, Oct. 12, 1920.

Bank clearings yesterday were $14,127,542.22, an increase of $7,042,456.82, as compared with corresponding day in 1918.

1920	1919	1918
Monday $14,127,542.22	Holiday	$7,085,085.40

LOCAL STOCK EXCHANGE.

[Following were the closing prices and sales, as posted yesterday at the Stock Exchange, ground floor, I. W. Hellman Building.]

BANK LIST.

	Bid.	Asked.
Citizens National Bank		$285.00
Commercial National	$200.00	225.00
Farmers & Merchants' Nat.	280.00	....
First National	455.00	470.00
Guaranty Tr. & Sav.	240.00	250.00
Home & Hibernian Bank	199.00	212.00
Merchants' National	....	200.00
Security Tr. & Sav. Bank	285.00	297.50
Union Bank & Trust Co.	135.00	145.00
U. S. National Bank	160.00	....

BOND LIST.
(With Accrued Interest.)

	Bid.	Asked.
Associated Oil Co.	99	100
Edison Elec. Co., 1st R.	95	....
Edison Elec. Co., old issue	99	....
Home Telephone Co.	81	84
Home Tel. Co., 1st Reg.	73¾	77¼
Hunters Pipe Line	60	....
L. A. Electric Co.	90	....
L. A. Pac. Ry. 1st Reg.	66	70
L. A. Pac. Ry. Elec. Ry.	75	....
L. A. Railway Co.	70¼	73
L. A. R. R. Corp. 5s	75	80
Mission Trans. Co.	95	....
Pacific Electric Ry. Co.	69	71
Pacific L. & P. Co.	....	86
Pacific L. & P. Co. 6½s	85¼	....
Palmer Union 6s	60	....
Pred. Transportation Co.	97	....
Union Oil Co.	87½	88½
Union Transportation Co.	93¼	95¼
Whittier Home T. & T. Co.	60	....

INDUSTRIAL LIST.

	Bid.	Asked.
California Delta Farms	$ 43.50	$ 46.00
California Hospital	60.00	....
California Packing Corp.	61.50	....
Consolidated Realty Co.	72.00	80.00
Gosho Gr. & Mill. pfd.	....	7¼
Globe Gr. & Mill Co.	167.50	175.00
Milling Co. Com. Warrants	17.50	22.50
Goodyear T. & R. pfd.	84.25	85.00
Goodrich Textile Mills	....	80.00
L. A. Athletic Club	6.00	12.00
L. A. Brewing Co.	90.00	90.50
L. A. Investment Co.	.90	.91
S. Joaquin L. & P. pfd.	68.00	70.00
S. Joaquin L. & P. com.	6.75	....
S. Cal. Edison pfd.	90.00	95.00
S. Cal. Edison com.	84.50	85.00
Stl. Iron & Steel Co.	....	95.00
Sun Drug Co.	1.25	....
Title I. & Tr. Co.	210.00	....
Union Sugar Co.	36.00	38.00

OIL LIST.

	Bid.	Asked.
Amalgamated Oil	$ 71.25	$ 72.00
American Crude Oil	20¾	.24
Associated Oil	$1.00	92.00
Brookshire Oil	.99	....
Central	1.05	1.15
Continental Oil	.10	.40
Fullerton Oil	2.25	2.50
Gen. Pet. pfd.	96.00	....
Gen. Pet. com.	133.50	134.00
Hale Oil Co.	17¼	17½
Mascot Oil Co.	2.13	2.15¼
Midway Northern	.54	.57
Mt. Diablo	.99	1.00
National Pac. Oil Co.	.12	.12¼
New Penn P. Co.	.45	.48
Onda Land Co.	.20	.21
Palmer Union pfd.	.26	.30
Premier Oil Co.	.40	.42½
Republic Pet. Co.	.27¼	.27¾
Rice Ranch Co.	1.75	1.85
Union	178.00	....
Union Oil of Delaware	27.00	27.25
United Oil Co.	.61½	.65
Victor Oil Co.	.30	.50
White Star Oil Co.	.03	....

MINING LIST.

Oatman District—	Bid.	Asked.
Arizona Tom Reed	.04	....
Adams Mining	.01½	....
Argo Mines	.12	....
Big Jim	.04½	.05¼
Black Range	.05¾	.06
Boundary Cone	.01	.01½
Gold Dust	.07	.08
Gold Ore	.05	.05¾
Lexington Arizona Mining	.13½	.15
Lucky Boy	.05	.06
Nellie Mining	.05	.05¼
Oatman United	.02¾	.03
Sunnyside	.04½	.05
Telluride	.03½	.04
Tom Reed	1.26¾	1.27
Un ted America	.32	.32¼
United Eastern	2.73	2.77½
Other Districts—		
Bona Gold Mining	.06	.08
Cons. Mines	.01	.02
Gold Reef	.02½	.03
Nevada Mining	4.02¾	4.87½
Natomas Co.	5.00	....
Oro Amigo	.01	.04
Richmond	.17	....
Virginia Louise	.25¾	.30¾
Yellow Pine	.70	1.00

SALES.

Morning session: 1000 Associated Oil at 91.00; 1000 Adams Mining at .01¾; 2000 do. at .01¾; 2000 do. at .01¾; 5 Goodyear pfd. S 2 at 85.00; 1000 Gold Ore Mining at .05; 1000 do. at .04¾; 10,000 do. at .05; 23 $100 2nd Lib. Cvd. 4¼s, 1918, at 88¾; 25 $100 4th Liberty 4¼s at 88½; 5 $1000 do. at 88½; 11 $100 Victory Bonds at 99¾; 1 $50 do. at 99¾; 500 L. A. Investment at .90; 5000 Oatman United at .03; 2000 Sunnyside Mining at .04¾; 5000 Tom Reed at 1.25; 2000 United American at .32; 5000 do. at .33; 1000 do. at 33½; 4500 do. at 34; 2000 do. at .34; 2000 do. at .35; 2000 do. 30 at .36; 1000 do. at .34; 500 United Eastern at 2.75; 15 Union at 177.75; 400 Union Oil of Del. at 27.00; 4000 do. at 26.87½; 1000 Virginia Louise at .26¾; 1000 do. at .25.

Informal Sales: 100 Globe Gr. & Mill., Wts., at 26.00; 16 do. at 17.50; 4100 Tom Reed, 30 at 1.27; 500 do. at 1.25; 1 Union at 178.00.

Afternoon Session: 4000 Adams Mining at .01¾; 10 Amalgamated Oil at 71.50; 3000 American Crude Oil at .20; 17,000 Gold Ore Mining at .05; 4000 do. at .05¾; 30 Goodyear pfd. at 84.50; 55 L. A. Investment at .90; $1000 3rd Lib. Loan 4¼s, 1918, at 90¾; 1 $500 do. at 90¾; 1 $500 4th Liberty 4¼s at 88½; 2 $1000 do. at 88½; 200 Midway Northern at .55; 10 So. Cal. Edison com. at 85.00; 500 Tom Reed at 1.25; 100 do. at 1.27; 1000 United Amer. at 34½; 58 Union Oil at 178.00; 30 Union Oil of Del. at 27.25; 1000 Virginia Louise at 26; 4000 do. at 25¾.

Informal Sales: 50 Goodyear Textile at 82.00; 2 $1000 2nd Lib. Cvd. 4¼s, 1918, at 88¾; 10 $1000 Victory Bonds at 99¾; 2000 Midway Northern at .55.

OPENING OF COTTON IS IRREGULAR.

Near Months Are Lower in Response to Easy Cables and Renewed Selling.

[EXCLUSIVE DISPATCH.]

NEW YORK, Oct. 11.—Saturday's sharp break was followed by irregularity at the reopening of the cotton market today. Near months were lower in response to easy cables, continued good weather in the South and renewed hedge selling, while the trade seemed to be buying the late deliveries because of their relative cheapness.

First prices were 35 points lower to 11 points higher, and while near months rallied after the call none of the later deliveries eased off with May selling down to 19.95 cents, or 5 points net lower and into new low ground for the season. After selling at 20.64 cents on the call, December rallied to 20.85 cents but did not fully hold the advance and fluctuations were irregular.

Early advices reported that holding movement in the Southwest was spreading and that marketing was being rearded in some sections by nightriding activity. The range:

	Open.	High.	Low.	Previous Close. close.
October	22.08	22.84	21.60	21.80 22.40
December	20.75	21.30	20.25	20.02 20.95
January	20.10	20.61	19.95	20.13 20.45
March	20.00	20.46	19.73	19.85 20.20
May	20.06	20.40	19.50	19.52 20.00
July	19.70	19.85	19.50	19.30 19.65
New Orleans—				
October	21.35	21.80	20.50	20.50 21.50
December	20.60	20.48	19.61	19.74 20.57
January	19.90	20.10	19.25	19.45 19.97
March	19.51	19.93	19.10	19.25 19.78
May	19.20	19.70	18.90	19.01 19.50
July	19.20	19.25	18.70	18.88 19.12

FLAXSEED MARKET IN THE NORTHWEST.

[EXCLUSIVE DISPATCH.]

MINNEAPOLIS, Oct. 11.—Flaxseed demand fair to good; No. 1 seed on spot, 2.83@2.86; to arrive, same. Receipts, 75 cars; last year, 23 cars. Shipments, 5 cars; last year, 3 cars.

Duluth flaxseed, October, 10 cents up at 2.96 bid; November, 10 cents higher at 2.98, nominally; December, 10 cents up at 3.00 bid, and May, 12 cents up at 3.13 bid.

CALIFORNIA DRIED FRUIT.

[BY A. P. NIGHT WIRE.]

NEW YORK, Oct. 11.—Evaporated apples quiet; Californias, 9@11½; State, 9@13. Prunes steady; Californias, 6½@23; Oregons, 14¾@17½. Apricots quiet; choice, 20; extra choice, 32; fancy, 34@36. Peaches quiet; standard, 16@18; choice, 18; fancy, 19@21½. Raisins steady; loose Muscatels, 24@26½; choice to fancy seeded, 23½@25; seedless, 25@27.

NEW YORK GRAIN MARKET.

[BY A. P. NIGHT WIRE.]

NEW YORK, Oct. 11.—Wheat, spot, strong; No. 2 red and No. 2 hard, 2.37 spot c.i.f. track New York, and No. 2 mixed durum, 2.24 c.i.f. to arrive.

Corn, spot, steady; No. 2 yellow, 1.13¼ and No. 2 mixed, 1.13½ c.i.f. New York, ten-day shipment.

Oats, spot, steady; No. 1 white, 69@69½.

PRODUCE PRICES TAKE A DOWNWARD TURN.

POTATOES FIRM DESPITE BIG RECEIPTS; OTHER LINES SHOW WEAKNESS.

Despite the fact that all lines of fruits and vegetables were in active demand on the local produce market yesterday, the undertone of the market was weaker, many of the leaders showing a sharp downward tendency. The heavy arrivals of Saturday, and liberal receipts from the country yesterday, creating heavy stocks on hand, caused prices to recede. Potatoes, however, remained unchanged at the level of Saturday's market, despite the fact that arrivals during the past forty-eight hours amounted to sixty-five carloads, with seventy-six cars still on track. Limas beans and lettuce were the only commodities yesterday to display an upward tendency, the former moving up a cent per pound under a brisk demand, while the latter made an advance of 10 cents per crate for the fancy stock, which was ruling around $1.85 per field crate.

Supplies of cabbage were moderate, but the movement for this commodity was very dull yesterday, and prices dropped 25 cents per crate for all grades, sales ranging from $2.25 to $2.75 per crate, as compared with $2.50 to $3 of the preceding day. Cantaloupes were slightly weaker for the ordinary run of the offerings which were down 10 cents per crate. Fancy stock, however, continued in good demand at $1.60 per crate. For white onions the market was very weak under a light buying demand, prices selling 10 to 15 cents per sack lower, according to the quality and condition of the offerings. Watermelons declined half a cent per pound, during the day, the top price for the best offerings being 1 cent per pound, with demand dull at the lower level.

A new estimate of the potato crop, released yesterday by the local Bureau of Markets, places the total yield at 414,986,000 bushels, an increase of 2,053,000 bushels over last month's estimate, and 57,000,000 more than last year's final yield.

DAILY MARKET REPORT.

These are the actual prices obtained yesterday by Los Angeles wholesalers from their sales to retailers, peddlers, hotels, restaurants, cafeterias, etc., as compiled by the United States Bureau etc., as compiled by the United States Bureau of Markets. Terms—Cash on the walk:

APPLES—Arrivals past 48 hours, 20 cars California, 10 cars Utah; 1 car Idaho; total of 24 unsmoked and no broken cars on track at 8 a.m. Supplies heavy, movement slow on small sizes, moderate on large sizes. Market steady. California: Bushel boxes: Bellefleurs, 4-tier, 1.50@1.75; 4½-tier, 1.35@1.50; Jonathans, fancy, 3.00@3.25; Delicious, fancy, 3.50@3.75. Idaho and Utah, loose Jonathans, 6½@7½ per lb.

BANANAS—Arrivals past 48 hours, 6 cars. Supplies moderate, market firm. Per lb., mostly 7½@12.

BEANS—Supplies liberal, market steady. Kentucky Wonders, mostly 6@9 per lb.

LIMA BEANS—Supplies liberal, market steady. Per lb., 8@7.

BEETS—Supplies moderate. Per dozen bunches, 50@60.

CABBAGE—Supplies moderate, market steady, movement slow, wide range in quality. Best, 2½@3 per lb. per field crate, mostly 2.25@2.75.

CANTALOUPES—Supplies moderate, market weak. Local Tiptop and Paul Rose, pink meats, standard crates, mostly 1.00@1.40; few high as 1.60.

CARROTS—Supplies moderate. Per dozen bunches, 35@45; per sack, 1.10@1.25.

CAULIFLOWER—Supplies liberal. Per field crate, 2.00@2.25.

CELERY—Supplies liberal. Per dozen bunches, 85@1.00; per crate, 3.00@3.50.

CUCUMBERS—Supplies moderate, market steady. Local, best, 75@85 per box.

EGGPLANT—Supplies moderate, market steady. Best, 5@5 per lb.

FIGS—Supplies liberal. Per box, 75@1.00, according to quality.

GARLIC—Supplies liberal, market steady, wide range in quality and condition. Local, best, mostly 12@15 per lb.

GRAPEFRUIT—No arrivals. Supplies liberal, California, per box, market rack, 2.75@3.00; special packed brands, 3.50@4.00.

GRAPES—Arrivals past 48 hours, 33 cars California. Total of 2 unbroken and 2 broken cars on track at 8 a.m. Supplies liberal, market firm. Muscats, Cornichons and Tokays, 4½@5 per lb.

LEMONS—Supplies heavy, market dull, wide range in prices. Local stock, packed box, 2.75@3.25; loose, 1.00@1.50; per lug, mostly 50@60.

LETTUCE—Supplies light, market strong. Local, field crates, best, 1.50@1.85.

ONIONS—Arrivals past 48 hours, 33 cars California; total of 46 unbroken and 1 broken car on track at 8 a.m. Supplies heavy, market dull. Stockton: White, 1.10@2.40; Brown, mostly 1.40@1.60 per 100 lbs., sacked.

ORANGES—Supplies liberal, market firm. Valencias, packed special brands, 126's, 150's and 176's, 7.25@7.50. Local packed, second grade, mostly 4.00; packing house culls, 2.50@3.50.

PEACHES—Supplies liberal, market firm. Local, mostly 1.00@1.75 per lug, according to quality; few high as 2.25.

PEARS—Supplies moderate, market steady. Bartletts, best local, mostly 6@8 per lb.; northern, mostly 5@10 per lb.

PEPPERS—Supplies liberal, market steady. Bells and Chilis, mostly 3@5 per lb.

PRUNES—Supplies liberal. Per lb., 7@8.

POTATOES—Arrivals past 48 hours, 65 cars California, 4 of these cars diverted; total of 72 cars unbroken and 4 broken cars on team track at 8 a.m. Supplies liberal, market steady. Stockton: Burbanks, best, 2.50@3.00 sacked; poorer, low as 2.25.

SWEET POTATOES—Supplies liberal, market steady. Mostly 90@1.10 per lug.

SQUASH—Supplies moderate. Local, market firm. Summer squash, mostly 75@1.00 per lug; Hubbard squash, 2½@3 per lb.

TOMATOES—Supplies liberal, market steady. Local, best, mostly 50@75 per lug.

TURNIPS—Supplies moderate. Per dozen bunches, 35@50; per sack, 2.25@2.50.

WATERMELONS—Supplies liberal, market weak. Per lb., 1@1½, according to size and variety.

POULTRY PRICES TO CONSUMERS.

Hens, 3 lbs. and under, per lb.	29
Hens, 3 lbs. and up each, per lb.	29
Hens, 3½ lbs. and up each, per lb.	37
Hens, crooked, 4 lbs. and up each, per lb.	37
Broilers, 1 to 1½ lbs. each, per lb.	58
Broilers, 1½ lbs. up each, per lb.	47
Fryers, 2½ to 3 lbs., per lb.	50
Roosters, soft Long, over 3 lbs. and up, per lb.	44
Stags, per lb.	34
Old cocks, per lb.	34
Pucklings, Pekins, 3½ lbs. and up, per lb.	34
Ducklings, other than Pekins, 3½ lbs. and up, per lb.	28
Old ducks, 3½ lbs. and up each, per lb.	28
Geese, per lb.	25
Young tom turkeys, 13 lbs. and up each, per lb.	44
Young tom turkeys, dressed, 12 lbs. up, per lb.	50
Hen turkeys, 8 lbs. and up each, per lb.	50
Hen turkeys, dressed, 7 lbs. and up each, per lb.	41
Old tom turkeys, per lb.	40
Old tom turkeys, dressed, per lb.	41
Squabs, 9 lbs. per doz. and under, per lb.	45
Squabs, over 9 lbs. and up per doz., lb.	47
Belgian hare, 2 to 3½ lbs. each, per lb.	21
Belgian hare, 3½ to 5 lbs.	16
Belgian hare, old	09

More Bullish Feeling Prevails in Chicago Grain

[EXCLUSIVE DISPATCH.]

CHICAGO, Oct. 11.—A more bullish feeling prevailed in all grains and with lessened selling pressure, prices advanced readily and closed about the top. Net gains were 8¼@9 cents on wheat, 1@1¼ cents on corn, ¼@¾ cent on oats, 5¼ cents on rye and 2½ cents on barley.

At the outside figure December wheat was 10 cents above the closing of Saturday.

The reported strike of wheat producers in the Southwest and a misconstruction placed on the Indiana report as to marketing of wheat to October 1 were the main influence. Country offerings in the Southwest were small and in the Northwest liberal. Wanting, however, gained slightly on Chicago early in the day, but lost the gain later.

While there was nothing in the news to cause any material change in corn the feeling was for higher prices. The strength in wheat caused an advance. Buying of cash corn was more general and was taken as an indication the demand was to improve.

Buying of December oats was again in evidence and with lessened pressure from Canadian interests the market advanced moderately.

The range:

	Open.	High.	Low.	Close.
Wheat—				
December	2.00	2.08	2.00	2.07¼
March	1.96¼	2.03¼	1.95½	2.03¼
Corn—				
October	.80	.80¼	.80	.80¼
December	.86	.87	.85¾	.86¾
May	.89½	.90¾	.89¼	.90¾
Oats—				
December	.56¼	.56¾	.56	.56¾
May	.60¾	.61	.60¼	.60¾

SAN FRANCISCO OIL STOCKS.

[BY A. P. NIGHT WIRE.]

SAN FRANCISCO, Oct. 11.—Oil stocks: Carbon, 1.75 bid; Claremont, 3.50@3.75; Illinois Crude, 29 bid; New Penn Petroleum, 45 bid; North American Oil, 1.90 bid; Palmer Union, 6@7; Palmer Union preferred, 26@28; Sauer Dough, 1.30 bid; Section 25, 16.00.

SHIP STORES.

[BY A. P. NIGHT WIRE.]

SAVANNAH, Oct. 11.—Turpentine quiet, 1.19; sales, none; receipts, 284; shipments, 54; stock, 18,486.

Rosin firm; sales, 720; receipts, 1065; shipments, 12,450; stock, 45,826.

Quote: B, D, E, F, G, H, K, M, WG, WW, 11.05.

MONEY AND EXCHANGE.

[BY A. P. NIGHT WIRE.]

NEW YORK, Oct. 11.—Prime mercantile paper, 8. Exchange easy. Sterling, demand, 3.69¼; cables, 3.50.

Time loans steady; sixty days, ninety days and six months, 7@8. Per cent.

Call money strong; high, 9; low, 7¼; ruling rate, 7½; closing bid, 8; offered at 9; last loan, 9.

NEW YORK METAL MARKET.

[BY A. P. NIGHT WIRE.]

NEW YORK, Oct. 11.—Copper nominal; electrolytic spot and fourth quarters, 7¼@18. Iron steady. No. 1 northern, 50.00@51.00; No. 2 northern, 49.00@50.00; No. 2 southern, 42.00@43.00. Tin steady; spot and near-by, 41.75; futures, 42.00. Antimony, 6.62½. Lead steady; spot, 7.50@7.75. Zinc quiet; East St. Louis higher, with December 6.75@6.90.

Meat *and* Meat Products

The production and distribution of the world's supply of meat is a highly-competitive industry. Severe competition has served to eliminate weak organizations and to concentrate the industry into the hands of a few vast institutions, perfectly organized and efficiently managed.

Swift & Co. is one of the "Big Five" packers engaged in this prosperous business. Every important city in the world is served by this great company. Over 400 branch houses and sales agencies are maintained in all parts of the world. The Company owns and operates 19 packing-houses besides numerous other produce plants.

According to the financial statement for November 1, 1919, the Company shows net assets of $342,000,000 applicable to a funded debt of $91,000,000. Net earnings for past [illegible] have averaged over $28,000,000.

There can be no doubt about the soundness of this great business and its earning capacity. Its prosperity assures you of a good investment for your funds in this Company's 7% Five-Year Notes, price 97½ to yield over 7.60%.

If you contemplate an investment you ought to see us today about the attractive features of this security. $1000, $500 and $100 denominations. Exempt from Federal Income Tax but fully payable at the source up to 2 per cent.

Just call at our office today, write or phone for full information. Ask for descriptive circular.

Ask also for a list of other attractive investments now available.

BLYTH, WITTER & CO.

U. S. GOVERNMENT, MUNICIPAL AND CORPORATION BONDS
521 Trust & Savings Bldg.
6th and Spring Streets
Telephone Broadway 327.

HOLLYWOOD 6404 Hollywood Blvd.
PASADENA 614 Chamber of Com. Bldg.
SAN DIEGO 624 1st Nat. Bank Bldg.
SEATTLE
PORTLAND
NEW YORK
OAKLAND
SAN FRANCISCO

Tax Exempt Investments

The easiest profits a man makes are those derived through judicious buying of tax exempt investments, in common with all other investments, are selling at bargain prices today, and conservative district bonds purchased now are sure to be a cause for personal congratulation when normal times return.

The District Lien bonds listed below are totally exempt from Federal Income and California Personal Property Taxes. They were issued under the "Wright Act of 1887" and its subsequent amendments, the constitutionality of which has been proved-by both the California and United States Supreme Courts.

PROVIDENT IRRIGATION DISTRICT 6% Serial Bonds, due 1932 to 1938. These bonds are a direct obligation of the district, ranking ahead of all mortgages. They are not a construction issue, but the obligation of a district that has fully completed its irrigation and drainage systems.

AT PRICES TO YIELD 6.20%

JAMES IRRIGATION DISTRICT 6% Serial Bonds, due 1928 to 1938 and 1943 to 1948. These bonds are a direct obligation of the district, ranking ahead of all mortgages. Seventy-five per cent of the land is intensively cultivated at the present time and the soil, a rich clay loam, is easily adapted to a wide variety of crops. Transportation facilities are fully adequate.

AT PRICES TO YIELD 6.20%

IMPERIAL IRRIGATION DISTRICT, 5½% Serial Gold Bonds, due 1929 to 1932. These bonds are a direct obligation of a district, the annual production of which is at the rate of more than five times the present bonded debt. The estimated value is $130 per acre, while the bonded debt is only $14.05 per acre.

AT PRICES TO YIELD 6.25%

Detailed Circular on Request.

BLANKENHORN-HUNTER-DULIN COMPANY

MUNICIPAL, DISTRICT AND CORPORATION BONDS
Van Nuys Bldg., Los Angeles
San Francisco — San Diego

Tax Exempt Investments

The easiest profits a man makes are those derived through judicious buying of tax exempt investments, in common with all other investments, are selling at bargain prices today, and conservative district bonds purchased now are sure to be a cause for personal congratulation when normal times return.

The District Lien bonds listed below are totally exempt from Federal Income and California Personal Property Taxes. They were issued under the "Wright Act of 1887" and its subsequent amendments, the constitutionality of which has been proved-by both the California and United States Supreme Courts.

PROVIDENT IRRIGATION DISTRICT 6% Serial Bonds, due 1932 to 1938. These bonds are a direct obligation of the district, ranking ahead of all mortgages. They are not a construction issue, but the obligation of a district that has fully completed its irrigation and drainage systems.

eat Products

plicable to a funded debt of $95,000,000. Net earnings for past five years have averaged over $28,000,000.

There can be no doubt about the soundness of this great business and its earning capacity. Its prosperity assures you of a good investment for your funds in this Company's 7% Five-Year Notes, price 97½ to yield over 7.60%.

If you contemplate an investment you ought to see us today about the attractive features of this security. In $1000, $500 and $100 denominations. Exempt from Federal Income Tax lawfully payable at the source up to 2 per cent.

Just call at our office today, write or phone for full information. Ask for descriptive circular.

a list of other attractive investment offerings.

H. WITTER & CO.

MENT, MUNICIPAL AND CORPORATION BONDS
521 Trust & Savings Bldg.
Streets Los Angeles
Telephone Broadway 327.

Investments

ose derived through judicious buying. Let er investments, are selling at bargain prices chased now are sure to be a cause for joy eturn.

re totally exempt from Federal Income Tax They were issued under the "Wright Act" e constitutionality of which has been sustained tates Supreme Courts.

Serial Bonds, due 1922 to 1938. These bonds ranking ahead of all mortgages. They are ation of a district that has fully completed

O YIELD 6.20%

Bonds, due 1928 to 1938 and 1943 to 1946. the district, ranking ahead of all mortgages. ensively cultivated at the present time and apted to a wide variety of crops. Transpor-

TO YIELD 6.20%

Serial Gold Bonds, due 1929 to 1933. These trict, the annual production of which is at present bonded debt. The estimated value ot is only $14.05 per acre.

YIELD 6.25%

ter on Request.

TER-DULIN COMPANY

D CORPORATION BONDS
g., Los Angeles
iego Pasade

00,000 COMPANY

7% Notes
000, $500 and $100 Due October 15,
Obligation of Swift & Company

t, to Yield Over 7.60%

hall & Company

Fourth Street

CE OIL

York Stock Exchange
nalysis H. 4.
ment Securities,
th Marengo Ave.
Colorado 8500-8501 Pasadena,

ARES
2-26
PREF.
30
COM.
PANY
EXCHANGES
PHONE 62270

Guaranty BONDS SPRING at SEVENTH

CITY BONDS
ANHEUSER-BUSCH $21.60
HAMBURG $21.60
BREMEN $12.60
per 1000 Marks
Buy Home Service Co.
Preferred Stock Paying
Has Never Missed a Div.
R. B. MORRIS
300 Central Bldg.

CO.
618 Van Nuys Bldg.

Buy an Income a Month by Month

$5,000,000,000

for long use, a trade paper, the statement that five billion dollars should be spent by the railroads in this country for new equipment over the next several years, but if equipment companies get orders aggregating only half of this sum it will mean extreme prosperity for them for a long time to come.

It is interesting to know how equipment companies are likely to prosper to these extreme extents, so we have prepared a survey of the equipment situation, which analyzed the present financial status of the more important companies, with an outlook for future business and this survey appears in our current Market Review publication, which also discusses developments in industrial, oil and other securities, will be sent to any address free upon request.

Ask for L. T.-11

A. E. Fuller & Co.
Members of the New York Stock Exchange
Broad St., New York.
Boston Chicago

Why 4% on Your Money

Buy many SAFE securities that pay over, yielding 8% to 10%. Drop in for a personal interview concerning your interests.

OPPORTUNITY

opportunity for the purchase of high-grade vailed for a decade. As an example, we call

00,000 COMPANY

7% Notes
000, $500 and $100 Due October 15,
Obligation of Swift & Company

KS

ON PARTIAL PAYMENTS
KENNEDY & CO.
Los Angeles Stock Exchange and San Francisco Stock Exchange
639 S. SPRING ST. LOS ANGELES
Ground Floor

Without Risk
for you with Los Angeles

Oil Lands Syndicate
Bldg., Los Angeles, Cal.

KELAND APARTMENT CORPORATION
subscribers of 100, at $1.00 per share, investigate your opportunity. Inquire of Investments & Company
Southern Trust Building
Los Angeles.

ATTY OIL AND DEVELOPMENT CO.
California Bldg.
14034, Los Angeles

UNGER OIL COMPANY
preferred oil stock
INSURANCE BLDG.
Los Angeles, Cal.

IAN CITY BONDS
to offer, subject to
HAMBURG $21.60
BREMEN $12.60
per 1000 Marks
$5.00, $1.00.
your order with check.
& TURNBULL
Savings Bldg.

n Holding Company
Hibernian Building
Angeles, California.

PIONEER HOUSE
E. F. HUTTON & CO.
MEMBERS
New York Stock Exchange
New York Cotton Exchange
Chicago Board of Trade
115 W. Fourth Street
Home Phone 10268
Sunset Main 8170
Hotel Alexandria
Home Phone 72810
Sunset Main 8080
Pasadena—
Hotel Maryland
Tel. Fair Oaks 48
Through Wires to
Chicago and New York
Without Relay

Richfield United

Quick market action with drilling risks eliminated by bonded contract is offered investors in the shares of this company at

50 Cents, Par Value $1.00

Small capitalization, unexcelled location adjoining big producers with well now down below 1900 feet together with increasing demand should cause a sharp advance in the price of the stock.

Richfield United Oil Co.
63813 480 I. W. Hellman Bldg.

American Securities Co.
FOR SALE
5 shares Yellow Taxi Cab $10.00
500 shares Montebello No. 1. Very cheap
100 shares Harrington-Dumas 25c
5 Texas Holdings $150.00
100 shares Invader of Texas 8c
100 shares Invader of Oklahoma .$1.80
100 shares Texas United .... Susp
175 shares Richfield-Yorba 70c
100 shares Richfield Consolidated .. 75c
500 shares Placentia-Richfield 60c
WILL BUY
Allied Petroleum
Pomona Oil
Richfield Union
Frank Oil
Linda Vista
Texas Holdings
WE RECOMMEND THE PURCHASE OF TUOLUMNE GIANT GOLD MINES COMPANY STOCK.
PRICE $1.00 PER SHARE.
SEE THE DISPLAY OF ORE
330 SOUTH SPRING ST.
FOR FULL INFORMATION CALL AT OUR OFFICE.
838 STORY BLDG.
Telephones: {Sunset: Pico 5304.

Yellow Taxi Cab

Bought—Sold—Quoted
Bertram D. Lackey & Co.
Stock and Bond Broker
Orders Executed All Exchanges
304 Title Insurance Bldg.
Phone 14719. Los Angeles, Cal.

Stock Market Letter

Oct. 11.—"Technical condition Industrials continues strong and indicates substantial advance. We suggest purchases. Technical condition Rails continues weak. We expect further decline." Full letter mailed upon request. Call Main 44.

A. H. WOOLLACOTT CO.
Stocks Bonds Grain Cotton
229-232 I. W. Hellman Bldg.
Members Los Angeles-San Francisco Stock Exchanges.
Orders promptly executed over private wires on New York Stock Exchange and other Eastern Exchanges.

RICHFIELD-YORBA

This company will be drilling through the cement in short time. The stock is active around 70 and 75 cents. We look for higher prices as developments progress. We have about 500 shares on hand for immediate delivery. Richfield Union and Richfield United should advance in price on favorable reports of Richfield-Yorba.
We have stocks in both of these companies for sale at low prices.
J. C. BURCH & COMPANY
619 South Spring Street
Ground Floor. Phone Bdwy. 9812.

Ground floor, 623 S. Spring.
14515
WILL SELL
Montebello No. 1 Oil at 90c
Richfield-Yorba at 67c
Invader Oil of Texas at 81½c
Texas Holdings at $150.00
WILL BUY
Yellow Taxi Cab at $9.00
Hedfern Oil at 7c
Texcal Oil at 30c
Congressional Oil at 2c
We Buy Liberty Bonds and W.S.S.

8000 Invader of Texas 8 cents

ATTERBURY & TUTTLE
STOCKS AND BONDS
320 Title Insurance Building.
Telephone 63518.

FOR SALE
Linda Vista 72c
Adams Drilling & Oil 60c
Montebello No. 1 .... 32½d
Keeshl Oil $1.00
Tuolumne Giant Gold $1.00
Invader of Texas 81½c
PERRY, CALKINS & CO.
715 Story Bldg. Phone 60874.

NOTICE

Buyers and sellers of all active unlisted stocks.
L. C. THROOP CO.
Suite 719 Story Building. Main 5184.

NEW YORK STOCK EXCHANGE

[BY A. P. NIGHT WIRE.]

NEW YORK, Oct. 11.—The recent reactionary trend of prices in the stock market made further irregular progress today, developments over the week-end and during the session contributing to the adverse movement.

Last Saturday's clearinghouse statement fully corrected the previous week's deficit in actual reserves but this was neutralized by another expansion of loans and discount.

As a result of today's trading the money market was sensitive, call loans opening at 7% per cent, rising to 8 per cent at noon and mounting to 9 per cent just before the close, while time money was almost unobtainable.

Tomorrow's holiday (Columbus Day) also served to restrict operations for the long account. The only signs of activity in that quarter were furnished by the half-hearted support accorded the rails, notably grangers, Pacifics and coalers.

Many vulnerable spots were uncovered by the bears, particularly among oils, sugars, leathers and miscellaneous specialties. Royal Dutch was under pressure from foreign offerings, sugars reacted on unfavorable advices from Cuba and the break in leather and paper shares accompanied reports of a further slowing down in those industries.

Steels and equipments eased on more rumors of prospective price changes and coppers fell back moderately before announcement was made of a $25,000,000 bond issue by the Anaconda Copper Company. Sales were 500,000 shares.

Exchange on London, Paris and Brussels fell off slightly with the rates to Spain and Greece but Dutch remittances hardened and Italian bills retained part of their recent recovery.

Liberty issues were active and strong after early irregularity, but the general bond market was dull and uncertain. Total sales, par value, $12,375,000. Old United States bonds were unchanged on call.

STOCK QUOTATIONS IN NEW YORK CITY.

[Furnished by Logan & Bryan, Members New York and Boston Stock Exchanges, Van Nuys Bldg., Los Angeles.]

NEW YORK, Oct. 11.—Following are the closing prices, sales, and high and low quotations today:

Sales	Stocks—	High.	Low.	Closing Bid.
300	Ajax Tire	41	40	40½
7,200	Alaska	1⅞	1⅝	1⅝
100	Alaska Juneau	2	2	2
100	Atlantic Coast Line	86	86	86¼
800	Atlantic Gulf & W. I.	143½	141	143
300	Ajax Chalmers	32⅞	32⅞	32⅝
100	Am. Agr. Chemical	92	92	92
100	Am. Beet Sugar	72¾	72¾	72¾
900	Am. Car & Fdy. Co.	134½	134	134½
100	Am. Car & Fdy. pfd.	106½	106½	106½
900	Am. Can. Co.	32⅝	32⅜	32⅝
300	Am. Drug Syndicate	9⅛	9⅛	9
1,000	Am. Hide & Leather	10⅜	10⅛	10
2,800	Am. Hide & L. pfd.	60	58⅝	57
100	Am. Ice Sec. com.	34½	34½	37
1,600	Am. Int'l Corp.	71	70	71
600	Am. Linseed	67	66	66⅜
900	Am. Locomotive	85⅝	84⅝	84⅞
2,700	Am. Safety Razor	37	36	36⅝
200	Am. Ship. & Com.	17⅝	17⅜	17⅜
200	Am. Steel Fdy. com.	53		53
100	Am. Steel Fdy. pfd.	97		97
1,400	Am. Smelt. & Ref. Co.	59½	59	59
100	Am. Smelt. & R. pfd.	92½	92½	92½
1,300	Am. Sumatra Tobacco	87⅝	87⅜	87⅜
400	Am. Tel. & Tel. Co.	93¾	93¾	93¾
300	Am. Tobacco pfd.	103	103	103
400	Am. W. Paper pfd.	52½	51	51
1,800	Am. Woolen	71⅝	70⅝	71⅛
100	Am. Zinc & Lead pfd.	45	45	45
150	Ass'd Dry Goods	57⅝	57⅛	57
200	Associated Oil	92	92	92
9,400	Anaconda	58⅝	57⅝	58⅜
1,700	A. T. & Santa Fe	84	83	84
100	A. T. & Santa Fe pfd.	87½	87½	87½
11,600	Baldwin Locomotive	112⅝	110½	111⅝
100	Baltimore & Ohio	46⅜	45⅝	46⅛
100	Bethlehem Steel	127	127	127
900	Bethlehem Steel "B"	69⅜	68⅜	69⅜
100	Bethlehem Steel 8s.	93	93	93
200	Beech Co.	127½	127½	127½
300	Burns Bros.	97⅜	96	96
100	Butte Copper & Zinc	13	13	13
300	Brooklyn R. T.	13⅝	13⅛	13⅛
1,600	Cadillo Oil	10⅝	10⅜	10⅜
1,000	California Packers	115	114	115
100	Cal. Petroleum Co.	25	25	25
200	Cal. Petroleum pfd.	59½	58	58½
3,600	Central Leather	127⅞	126½	126⅝
1,100	Central Leather pfd.	93½	92	92
100	Cerro de Pasco	69⅞	69⅞	69⅞
1,000	Chandler Motors	78½	78½	78½
1,700	Chesapeake & Ohio	57⅞	56⅞	57⅛
600	Chile Copper	13⅞	13⅝	13⅝
1,100	Chile Copper pfd.	71⅝	70⅝	71⅛
1,300	C. & G. W.	12⅜	12⅛	12⅛
100	C. & G. W. pfd.	32½	32½	32½
800	C. & N. W.	89⅝	89⅛	89⅜
8,800	C. M. & St. Paul.	42½	39½	40⅛
23,500	C. M. & St. Paul pfd.	58⅜	56⅝	57⅛
300	Coca Cola	30	30	30
300	Colo. Fuel & Iron	34½	34½	34½
200	Colorado Southern	34	34	34
100	Columbia Gas	58⅜	58⅜	58⅜
1,000	Columbia Graphophone	19⅛	19⅛	19⅛
1,900	Consolidated Gas	90⅜	89⅝	89⅝
100	Consolidated Cigars	77⅞	77⅞	77⅞
200	Cruci Can com.	37	37	37
200	Cuba Tenville Corp.	57	57	57
8,200	Cuba Products	85⅜	81⅜	81⅝
100	Cosden Oil	39½	39½	39½
1,000	Cruible steel com.	120⅝	120	120
4,400	Cuba Cane Sugar	24½	23⅞	24
100	Cuba Cane Sugar pfd.	75½	75½	75½
1,200	Cuban Am. Sugar	70	69	69
700	D. & R. G.	27⅜	27	27⅛
900	D. & R. G. pfd.	69	68½	68½
700	Federal Oil	27⅝	27⅛	27⅛
3,700	Erie	18⅝	18	18
100	Erie 1st pfd.	30½	30½	30½
1,000	Famous Players	70	69	69
300	Famous Players pfd.	84	82	82
500	Federal M. & S.	39¼	38¾	38¾
1,100	Fisk Tire & Rubber	20	19½	19½
400	Freeport Texas	12⅝	12	12
9,700	General Motors com.	19	18	18
200	General Motors pfd.	78		78
1,200	Goodrich Rubber Co.	49⅝	48⅝	49
200	Great Northern pfd.	74	74	74
100	Greene Canaea	27⅞	27⅞	27⅞
1,000	Great No. Ore Ctfs.	34⅝	34	34⅛
600	Guantanamo Sugar	16½	16	16½
600	Hupp Motors	14	13⅝	13⅝
500	Haskell Earber	60	60	60
1,300	Houston Oil	105⅝	104½	105
100	Illinois Central	93	93	93
200	Inspiration Copper Co.	41⅜	40	40
200	Industrial Alcohol	82½	82½	82½
200	Int'l Harvester com.	113⅛	113	113
600	Int'l Agricultural	29⅞	29	29⅛
100	Int'l Nickel	18	18	18
100	Int'l Motors	14		14
3,800	Int'l Paper	74½	72	73
100	Int'l Paper Cons. Co.	4⅝	4⅝	4⅝
200	Inter-Met. Cons. pfd.	14⅜	14⅜	14⅜
300	Int'l Marine com.	31½	31	31
100	Int'l Marine pfd.	72½	72½	72½
2,700	Island Oil	9⅝	9⅜	9⅜
2,200	Invincible Oil	30½	29¾	30
100	Jewell Tea	6⅞	6	6⅜
1,000	K. C. Southern	24½	23¾	24¼
100	K. C. Southern pfd.	49	49	49
2,400	Kennecott Copper	23⅝	23¼	23⅜
400	Kelly Springfield com.	53	53	54⅜
200	Kelly Springfield pfd.	85	85	85
400	Lackawanna Steel	62	61⅜	62
200	Louisville & Nashville	107	106	106½
100	Maxwell Tires "A"	15⅝	15⅝	15⅝
1,100	Lehigh Valley	53⅝	52⅝	53⅛
500	Ligget & Myers	143	143	140
100	Liggett & Myers pfd.			97
7,200	Lorus Inc.	20⅝	19⅝	20⅜
200	Maxwell Motors	4	3⅞	3⅞
1,500	Mex. 1st pfd.	37⅝	37	37
200	May Dept. Stores com.	70⅝	70⅝	71
200	Mex. Central Cnfs.	8	8	8
12,500	Mex. Petroleum Co.	190	185½	186⅜
200	Miami Copper Co.	19⅝	19½	19⅝
6,900	Middle States Oil	9⅝	9⅜	9⅜
100	Midvale Steel	43	43	43
800	Minn. & St. L.	15⅜	15⅛	15⅛
100	M. K. & Texas	14	14	14
700	M. K. & Texas pfd.	37⅜	37	37
600	Montana Power com.	64	62⅝	63
4,500	Missouri Pacific	23⅝	22⅝	23⅛
1,000	Missouri Pacific pfd.	51⅜	51⅛	51⅜
700	Mullin's Bodies	28	27½	27½
300	Nat'l Acetine & Chem.	30½	30½	30½
100	Do. pfd.	89½	89½	89½
100	Nat'l Conduit & Cb.	7⅞	7⅞	7⅞
300	National Lead	74½	74	74
300	National Enamel	57⅜	57⅜	57⅜
900	Nevada Con.	11⅝	11⅜	11⅜
5,500	N. Y. Central	71⅜	70⅝	71⅛
200	Nova Scotia Steel	40	40	40
2,800	N. Y., N. H. & H.	24⅜	23⅞	23⅞
100	N. Y. Ont. & W.	24½	24½	24½
200	Norfolk & Western	100½	100½	100½
4,500	Northern Pacific	80	80	80
100	Oklahoma Producers	4¾	4	3⅞
300	Ontario Silver	22	22	21⅞
100	Otis Steel	25	25	25
100	Pacific Mail	39⅛	39⅛	39⅛
4,900	Pacific Gas & Electric	53⅞	52⅝	53⅛
2,100	Pan-American com.	86½	86	86½
1,000	Pan-American "B"	83	82	83
2,900	Penn R. R. Co.	44	43⅝	43⅝
300	People's Gas	58	57⅝	57⅝
1,800	Pere Marquette com.	28½	27½	27½
2,900	Philadelphia Co.	39½	39	39⅛
1,700	Pierce-Arrow com.	24½	24	24
200	Pierce-Arrow com	89	89	88
500	Pierce Oil com.	14	13⅝	13⅝
300	Pierce Oil pfd.	80½	80½	80½
600	Pittsburg Coal	67⅜	66⅝	67
1,800	Pitts & W. Va. com.	36⅝	36	36
1,800	Pond Creek	16⅝	16	16
2,400	Punta Allegre Sugar	68	67	67½
100	Pullman	111⅝	111⅝	111⅝
100	Pure Oil	24		24
600	Ray Consolidated	14⅝	14⅝	14⅝
9,000	Reading	58¼	56⅝	57⅛
100	Do. 1st pfd.	47	47	46¾
100	Do. 2nd pfd.	41		41½
4,200	Republic I. & S.	41	41½	40⅝
300	Republic Truck	42½	42	41⅜
2,200	Rock Island	28⅞	27⅝	27⅞
1,000	Rock Island pfd.	62¾	62¾	62¾
600	Rock Island 6th	70	69¾	70
19,700	Royal Dutch, N. Y.	81½	75¾	76
1,000	Saxon Motor Corp.	9⅝	9⅛	9⅛
100	Seaboard A. L. pfd.	17	17	17
800	Sears Roebuck Co.	116½	115	115⅝
3,000	Sinclair Oil	31⅝	31	31⅝
100	Shattuck Copper	8⅝	8⅝	8⅝
2,200	Shell Trans. & Trading.	50⅛	48	47⅝
300	Sloss S. S. & I. Co.	63	63	62
200	Standard Oil, N. J.	620	619	619
1,400	Do. pfd.	106¼	105	105
1,000	St. L. & S. F. com.	31⅝	31	31⅝
100	St. L. & S. W.	25	25⅜	24⅝
400	St. L. & S. W. pfd.	40⅝	40⅜	40⅜
300	St. Cecilia Sugar	10⅞	10⅞	10⅞
6,500	Southern Pacific	90⅜	89⅜	89⅝
7,500	Southern Railway	25⅝	25	25⅛
100	Southern Ry. pfd.	65⅝	64⅝	65⅜
500	Stromberg Carburetor	67⅜	66¼	66⅝
10,000	Studebaker com.	55⅞	54⅝	55⅛
400	Tennessee Copper	9⅝	9⅝	9⅞
7,200	Texas Oil	50	49⅝	49⅞
27,200	Texas Pacific	20⅝	19⅝	19⅝
700	Texas Pacific C. & O.	26⅞	25⅝	25⅝
1,400	Tobacco Products	60⅜	60	60⅜
10	Tobacco Products pfd.	85½	85½	85½
700	Transcontinental Oil	12	11⅝	11⅝
4,000	Union Oil of Delaware	27⅜	26⅝	26⅝
2,900	Union Pacific	127	125½	126
800	Union Pacific pfd.	67⅝	67⅜	67
1,800	Utah Copper	69⅝	69¼	69¼
2,600	Utah Securities	11⅝	11⅛	11⅛
2,000	United Fruit Products	48	46	47
800	United Fruit	209¼	209½	209½
100	United Retail Stores	74	12	12⅜
200	United R. R. & C. of S. F.	15⅜	13	13
100	U. S. Rubber 1st pfd.	112⅝	112⅝	112⅝
300	U. S. Cast Iron Pipe.	14	14	14
100	U. S. & C. I. Pipe pfd.			40
1,800	Do. Rubber	78	77⅛	77⅝
100	Do. 1st pfd.	106⅛	106⅛	106⅛
13,600	U. S. Steel Cor.	87½	86⅞	87
100	U. S. Steel Cor. pfd.	108⅝	108⅜	108⅜
400	Va.-Car. Chemical Co.	59	58¼	58¾
4,700	Vanadium Steel	64½	62½	62½
100	Virginia Ry.	24	24	24
2,000	Wabash	12⅞	11⅞	12
200	Wabash "A"	23⅞	23⅛	23⅛
100	Wabash "B"	32⅜	32⅜	32⅜
700	Westinghouse	46⅝	46½	46½
200	Western Md. com.	15⅝	14⅞	14⅞
100	Western Pacific com.	25⅝	25⅝	25⅝
900	Western Pacific pfd.	72	72	72
900	W. & L. E.	15¾	14⅝	14⅞
2,700	White Motor Co.	111	109⅝	109⅝
6,600	White Overland com.	6⅝	6⅝	6⅝
200	Wilson Co. com.	23¼	22	22
200	Wilson Co. pfd.	60	60	60
400	Wisconsin Central	49	49	49
400	Wagelrith com.	108	107½	108
1,500	Allied Chemical	57	56½	56⅝
100	Superior Oil	17⅝	17⅝	17⅝
200	Mont. Ward com.	27⅜	27⅛	26⅝

*Ex-dividend.
Total sales of stocks—490,000 shares.
Total sales of bonds—$14,860,000.
Money—Highest call 7½ per cent; lowest 7 per cent; highest 9 per cent; lowest 7½ per cent; last loan, 9 per cent; closed, 9 per cent; ruling rate, 8 per cent.

LATEST NEW YORK BOND QUOTATIONS.

[Furnished by Logan & Bryan, Members New York and Boston Stock Exchanges, Van Nuys Bldg., Los Angeles.]

NEW YORK, Oct. 11.—Following are quotations of the New York Stock Exchange:

	Bid.	Asked.
Amer. Smelt. & Ref. 8s.	93	78¼
Amer. Tel. Col. 5s, 1946	80	80¼
Armour 4½s, 1939	75⅝	76
R. & O. Ref. 5s, 1955	74⅝	75
C. & O. Conv. 4½s, 1963	73⅝	74
Cal. Gas-Unifying 5s, 1937	85½	86
C. M. & St. P. Conv. 4½s, 1932	73⅝	74½
C. M. & St. P. Gen. A Ref. 4½s, 2014	65	65¼
C. R. I. & P. Ref. 4s, 1934	70	70
D. R. G. Col. 4s, 1936	67	67½
Great Northern 4½s, 1961	83	84½
Illinois Central Ref. 4s, 1955	87	87
Kansas Pacific Ref. 4s, 1936	90½	91½
Missouri Pacific Ref. 4s, 1975	85½	87
Missouri Pacific 5s, 1926	93½	94
Rio Grande Western 1st 4s, 1939	67¾	68¼
St. L. & S. F. P. L. 4s, 1950	68¾	69¼
St. L. & S. F. Gen. 6s, 1955	77⅝	78
St. L. & S. F. Inc. 6s, 1960	55	56
St. L. & S. W. Inter. 5s, 1952	64½	65
St. L. & S. W. Ref. 5s, 1936	69	69½
Wilson 6s, 1941	80⅝	81
Kansas City Sou. 5s, 1950	58	58¾
L. & N. 4s, 1940	76⅝	77
Seaboard Air Line 4s, 1950	47	47¾
Colo. Sou. 4½s, 1935	84¾	85
Erie 4s, 1953	67⅝	68
Inter. Rapid Transit 5s	84⅝	85
Hudson & Manhattan Ref. 5s	62⅝	63

NEW YORK CURB CLOSE.

[Furnished by Logan & Bryan, Members New York and Boston Stock Exchanges, Van Nuys Bldg., Los Angeles.]

NEW YORK, Oct. 11.—Closing quotations:

	Close— Bid.	Ask.
Industrials—		
Aetna Exp.	11	11½
Allied Oil	1⅛	1⅜
U. S. Ship.	1¼	1⅝
Wright-M.	2	3
Oils—		
G. Asphalt.	51⅛	53
City Serv.	20	20⅛
Do. pfd.	50½	50⅝
Bankers	14⅝	14⅞
Tob. Exp.	10	10½
Int. Cmcty.	10¼	11¼
Goldwyn	8	8
Utilities—		
Barnett	1	1¼
Bos. Wyo.	1-16	1 1-16
Cuden	¼	⅜
Elk Basin	8¾	8⅞
Motor Pets.	4	6
Merritt	14	14⅜
Fed. Oil	1⅞	2
Glenrock	1⅜	2

OIL STOCKS.

[Furnished by A. H. Crary & Co., 119 West Fourth street, Los Angeles.]

NEW YORK, Oct. 11.—Closing quotations:

	Close— Bid.	Ask.
Anglo	21⅛	22⅛
Boston & Ariz.	4.10	4.20
Buckeye	89	91
Chicopee	220	230
Cities Svc. com.	100	105
Continental	100	105
Creacent	132	142
Cumberland	138	144
Eureka	115	120
Galena	96	98
New pfd.	86	95
New Ind.	86	90
Ill. Pipe	190	195
Ind. Pipe	91	94
Nat. Trans.	30	31
N. Y. Transit	170	180
No. Pipe	100	102
Ohio Oil	297	308
Pat. Pete.	16⅛	16⅝
Penn. Mex.	49	50

HOME AND FOREIGN BOND QUOTATIONS.

[Furnished by the National City Co. of California, 607 South Spring Street.]

LOS ANGELES, Oct. 11.—Following are today's quotations on foreign and domestic bonds held in this city:

Security and Maturity—	Close— Bid.	Asked.
Am. T. & T. 6s, Oct. 1, 1922	98⅜	98⅝
Am. T. & T. 6s, Feb. 1, 1924	94⅝	95⅛
Anaconda 6s, Jan. 1, 1920	91	93
Anglo-Am. Oil 7½s, April 1, 1925	99½	99⅝
Anglo-French 5s, Oct. 15, 1920	99⅜	100⅛
Belgian Gov. 6s, Jan. 1, 1921	89½	90¼
Belgian Gr. 8s, 1925	91⅛	92
Belgian 8 F. 7½s, June 1, 1945	90	90⅝
British 5½s, Nov. 1, 1921	98⅛	98⅜
British 5½s, Nov. 1, 1937	89⅝	89⅞
British 5½s, Aug. 1, 1929	89½	90
Canadian 5½s, April 1, 1921	98	98⅜
Canadian 5½s, April 1, 1926	96	96⅜
C. R. & I. Joint 4s, July 1, 1921	96	96¼
City of Paris 6s, Oct. 1, 1925	94⅜	95
Cuba Cane Sug. 7½s, Feb. 1, 1925	99½	100⅛
Cuba 5s, July 15, 1923	97½	98¼
Denver & R. G. 4s, Jan. 1, 1921	79	80
Federal Farm Ln. 5s, May 1, 1938	94	95
F. F. Goodrich 7s, April 1, 1925	99½	99⅝
Jap. Gov. 4s, Jan. 1, 1931	58	58½
Do. 1st 4½s, Feb. 15, 1921	74⅝	75⅛
Do. 2nd 4½s, July 10, 1925	74⅜	75⅛
Kenyon-St. Corner 7s, Feb. 1, 1930	94	95
Maine 7s, Sept. 1, 1921	97	99¼
Penn. R. R. 7s, April 1, 1955	103⅝	104
Proctor & G. 7s, March 1, 1921	99⅝	100¼
So. Cal. Ed. 6s, Feb. 1, 1944	88¼	89
Swift & Co. 5s, Oct. 15, 1925	94	95
Swift & Co. 5s, July 1, 1921	97⅝	98¼
Swiss Gov. 8s, July 1, 1940	103⅛	104
Texas Co. 7s, 1923	98⅛	98⅝
U. S. Rubber 7s, Dec. 1, 1925	98	98⅜
U. S. Rubber 7½s, Aug. 1, 1930	97⅛	98

TODAY: NOTHING BUT BUSINESS PROPERTIES
W. ROSS CAMPBELL CO.
Earns 8% Net—
A business income property for sale at $40,000—with an income of 8% net.
"LET'S DISCUSS IT."

DAILY EASTERN CITRUS MARKETS

CITRUS FRUIT SHIPMENTS, SOUTHERN CAL

Save Money By Insuring Your Eyeglasses

THE Marshutz Optical Co. was the first to announce in Los Angeles this latest service to eye-glass wearers.

Any pair of glasses, no matter where made, may be insured for a fraction of their value.

Your saving from one replacement pays for more than three years' insurance.

Don't Wait Until Your Glasses Break—Call Today and Let Us Insure Them.

MARSHUTZ OPTICAL CO.
227 WEST SEVENTH ST.
Between Broadway & Spring
75 Feet from Broadway

Are You a Slave to Your Stove?

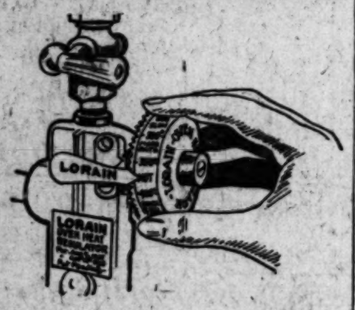

Do you know that you can cook while you rest—visit—shop—that you can eliminate all "guess work" and "failures"? Do you know that you can revolutionize old-fashioned cooking and baking methods with the—

Lorain Ovenheat Regulator

This magical little heat-measuring device should find a welcome in every household. Come in and let us show you how it works. Use our easy pay plan. We are featuring the Lorain on our—

Quick Meal, New Process and Dangler Gas Ranges

Eastern Outfitting Co.
620-626 So. Main St.
You furnish the Girl—We furnish the Home

[Political Advertisement.]

Vote "No" on Proposition No. 2

IF YOU FAVOR

Light Wines and Beer

How To Mark Your Ballot So As To Vote Against Proposition No. 2

2 PROHIBITION ENFORCEMENT ACT. Submitted to electors by referendum. Defines Intoxicating liquor as that containing over one-half of one per cent of alcohol; with certain exceptions relating to religious, medicinal and home use, prohibits the manufacture, possession, receiving, serving, gift and transportation thereof, and also the advertising and soliciting the sale thereof, for beverage purposes; declares nothing therein shall authorize anything prohibited by any Act of Congress, nor limit the power of any city or county to prohibit the manufacture and sale of such liquor; regulates the dealing in intoxicating liquor for non-beverage purposes; and prescribes penalties.

Yes —
No X
Mark X Here

VOTE "NO" ON PROPOSITION NO. 2

Because It Is THE BETTER PASTE
Be Curious Enough TO TRY
Handy GUM "Just once"
At most any store

$15 WATCHES MONTGOMERY BROS. Jewelers 4th and Broadway

BARTLETT MUSIC CO.
410 WEST SEVENTH STREET

PICKS LOCK OF MONROVIA JAIL.

Man Held for Shooting Two in Canyon Escapes.

Tried to "Wing" Person Who Hit Him With Rock.

Dance Hall Row Almost Leads to Mob Violence.

[EXCLUSIVE DISPATCH.]

MONROVIA, Oct. 11.—Murray Wallace, who Sunday afternoon, accidentally shot two innocent bystanders, when he tried to "wing" a man who had hit him with a rock during an altercation in Santa Anita Canyon, decided he had seen enough of the inside of Monrovia's jail yesterday and picked the lock. He then left without the formality of notifying any of the officers about the building.

Mr. Wallace, whose address is the Ramona Hotel, Los Angeles, was arrested by Constable James L. Quiggle after being protected from an infuriated mob of campers, by Forest Ranger A. J. Mueller and half a dozen packers from Fern Lodge, a camp six miles above the mouth of Santa Anita Canyon, near Sierra Madre. The campers were prevented from lynching Wallace only by the prompt action of Ranger Mueller and the burro packers of the canyon. As it was he escaped only after a bit of rough handling.

Wallace was brought to Monrovia last night by Constable Quiggle and lodged in the City Jail. He was to have been arraigned this morning in Judge Burr's court, but another case necessitated a delay until this afternoon. Some time between 12 and 1 o'clock today, he succeeded in unlocking the rear door of the jail and took French leave.

Too much hard liquor is said to have been the cause of the fight that led to the shooting. Wallace got into an argument with George Harper and George Haskell of Los Angeles in a dance hall and was invited by them to step outside. He agreed and drew a small automatic. According to the testimony of witnesses, as related to Constable Quiggle, the crowd surged out after Wallace and someone at the edge of the throng threw a rock, striking Wallace in the chest.

Wallace took a shot at the man, but the bullet went wild, piercing the wall of the dance hall, struck John Keefe in the eye and came out at his ear, then inflicted a flesh wound in the back of Miss Geraldine McAloon, passed through another wall of the building and carried away the hat brim of a third by-stander outside the hall.

Mr. Keefe of 3837 Hersey street, Los Angeles, was carried on a stretcher down the six miles of rough trail to Sierra Madre and taken to the Pasadena Hospital. It is said his condition is serious. Miss McAloon, whose home is 316 Eagle Rock avenue, Los Angeles, was able to ride a horse to Sierra Madre.

Immediately following the shooting Wallace was set upon by the crowd and beaten. Threats of lynching were heard on all sides when Ranger Mueller arrived and with the assistance of R. B. Hosford, manager of Fern Leaf Lodge, succeeded in getting Wallace to the forest reserve headquarters near there. The prisoner was turned over to Constable Quiggle, who had hastened from this city upon the summons from the ranger.

Within a few minutes after Wallace had escaped from the Monrovia jail the alarm was given and officers of the surrounding country were notified. Up to a late hour tonight no trace of the fugitive had been found.

BOSTON COPPER MARKET

[Furnished by A. M. Crary & Co., 119 West Fourth street, Los Angeles.]

BOSTON, Oct. 11.—Closing quotations:

	Close Bid.	Close Ask.		Close Bid.	Close Ask.
Ahmeek	56	57	Mass. Con.	3½	3
Algonquin	60	70	Mex. Metals	3	3½
Alaska	1¼	1⅝	Michigan	3¼	3⅝
Allouez	51	52	Mohawk	56	57
Algomah	25	40	Mohawk	56	57
Am. Pneu.	2	2⅝	Marlowe		
Do. pfd.	10	17	Nat. Co.	5¼	5⅛
Arcadian	3	3¼	Monarch	80	70
Arnold, Mg.		50	Nev. Cons.	11½	12
Ariz. Com.	9	9⅛	Nip. Mng.	8⅝	9
Barnes King	85	75	Nixon	8	12
Bay S. Gas.	5	8	North Butte	14	14¼
Bonita Ely	60	70	Nev. Utahs	2	3
Bonne	25	100	New Cor.	18	18½
Belmont	1½	2	New River	42½	45½
Bingham	9⅛	10	Do. pfd.	90	95
Big Heart	9	9⅛	North Lake	20	50
Black Mt.	20	25	Standard	39⅛	39
Bohemia	75	100	Mutual	6	8
South Pitch	6½	7⅛	Eureka	26	28
Butte & L.	3	3⅛	Ohio	10	12
Box A. M.	42	43	Oilwell	1⅛	2
B. & N. Y.	25	100	Old Dom.	25	26½
Crown Hill	25	27½	Oneco	10	10
Canada	40	45	Onondaga	10	15
Cal. & Ariz.	26	26½	Osceola	26	27
Cal. & Jer.	16	17	Pest Hous.	37	40
Cal. & H.	265	270	Pond Creek	15⅝	16⅛
Can. Met.	8	10	Quincy	44	44⅛
Centennial	23½	16½	Ray Cons.	14	14
Cherokee	25	100	Ray Cons.	14⅛	15
Ch of Cons.	3⅝	4	Root	25	27
Chino	23½	24	Seneca	14⅛	15
Con. C. & M.	2⅝	2¾	Seven Metls.	4	10
Copper R.	24½	25	Shannon	1	1⅛
Crown Res.	10	100	Stewart		
Crystal	30	37	Mg. Co.	21½	22⅜
Daly West	4⅛	4⅜	St. Mary.	35½	39
Davis Daly	7⅝	7⅞	South Lake		
Denbigh	16	18	South Utah	10	14
Calaveras	1	1¼	Sup. & B.	2	2¼
Ely Cons.	9	10	Sup. Copper	4⅛	4¼
Manhat'n	19	20	Swift, Inf.	29½	29⅝
East Butte	10	10⅛	S. Fkg. Co.	106	106½
Fairbanks	50	51	S. W. Mineral.		
First Nat.	75	90	Inf.	3	4⅛
Franklin	3-16	3⅛	Do. part.	2	4
Gadsden	50	55	Trinity	1⅝	1⅝
Gayton Pne.	14	15	Tuolomo	50	55
Gray Davis	14½	15	Utah Apex.	2⅛	2⅜
Green Can.	20	25	Utah Cons.	4⅞	5
Gold. Cons.	8	12	Utah M.	15-16	1⅛
Hancock	3¼	4	U. S. S.		
Helvitia	2	2½	& R.	54	55½
Holl-say	3	3⅛	Do. pfd.	42	43½
Houghton	90	99	United Fr.	200	204
Isle Crk.	52	54	Un. V. Ex.	20	20⅝
Do. pfd.	76	77	Shoe Mchy.	84½	84⅝
Intl. Petrol.	21	21⅝	Do. pfd.	23½	24⅝
Do. pfd.	43	44	Ventura	17⅛	17⅜
Iron Cap.	8	9	Victoria	1⅝	2
Isle Royale	27	29	Wahlstrom	2⅛	2⅜
Jer. Verde	10	20	Winona	40	45
Kerr Lake	3⅝	4	Wolverine	12	13
Keweenah	1⅞	2	Imperial	18	18
Lake Cop.	24	24½	Tip Top	11	12
La Salle	2¾	3⅛	Daddy	75	150
Liber. Mch.			Arts. Ex.	3	5
& L.	11⅝	12	Silver Reef	2	3
Mason Val.	7¼	7⅝			

Salvation Army Chiefs.
Commissioner and Mrs. Adam Gifford.

WILL WELCOME HEAD OF SALVATION WORK

MAYOR SNYDER TO GREET NEW COMMISSIONER FOR WEST TOMORROW NIGHT.

Mayor Snyder will publicly welcome Commissioner Adam Gifford, the newly appointed territorial leader of the Salvation Army, with jurisdiction over eleven western States, to Los Angeles at a meeting at 8 o'clock tomorrow evening in Blanchard Hall. Other speakers will be Dr. James A. Francis and Leslie R. Henry. The Hollywood High School Glee Club will sing.

Heretofore the army's work in the West has been handled through Chicago. In connection with the change it is announced that army operations in Arizona will hereafter be handled through the Los Angeles office, with Brigadier C. R. Boyd as divisional commander, instead of through Denver.

Commissioner Gifford will be accompanied by Mrs. Gifford, who will also be one of the guests of honor at the reception. The Giffords are making a tour of the newly created territory, embracing eleven western States and the Hawaiian Islands. Their headquarters are in San Francisco. Under this redisposition of the army's forces, Commissioner Gifford holds one of the three highest commands in the United States under Gen. Booth.

This reorganization was made necessary by the growth of the army's work, especially in the West. In selecting Commissioner Gifford to undertake the work of the new command, the army selected one of its officers of long service. His record extends over more than forty years.

Commissioner Gifford for the past twelve years has been stationed in Boston, from where he directed the army's forces in New England, establishing hospitals, clinics, dispensaries, day nurseries, fresh air camps and other works.

CHICAGO EXCHANGE; PRICE RANGE, SALES.

[EXCLUSIVE DISPATCH.]

CHICAGO, Oct. 11.—Range and sales on the Chicago Stock Exchange today:

Sales.	Stocks	High.	Low.	Close.	Previous close.
200	Armour pfd	92	91¾	91¾	92
270	Allied Packers	15¼	15	15	15⅛
10	Do. pfd	62¾	62¾	62¾	62¾
20	Beaverboard	46	46	46	46¼
10	Bosch Magneto	10	10	10	10
100	Case Plow	10	10	10	10
50	Chi. Pneu. Ser. 1	12	12	12	12
10	Chicago R. & I. pfd	20	20	20	20
185	Cudahy	67	66	66¾	67
20	Com. Edison	102	102	102	102
400	Cont'l Motors	7⅜	7¼	7¼	7⅜
50	Hupp Motors	14	14	14	14¼
200	Libby-McN.	12	11¾	12	12
20	Midwest Utilities	15	15	15	15
15	Do. pfd	20	20	20	20
450	Mont. Ward	27½	26¼	26¾	27⅛
30	Do. pfd	94	100	100	100
570	Nat'l Leather	1⅞	1⅞	1⅞	1⅞
150	Wahl	4⅝	4⅝	4⅝	4⅝
770	West. Knitting	12¾	12	12¼	12⅜
10	Wilson pfd	87	87	87	88
30	Winslow	74½	74½	74¾	76

*Rights, when issued.

MINING QUOTATIONS IN SALT LAKE CITY.

[EXCLUSIVE DISPATCH.]

SALT LAKE CITY, Oct. 11.—Closing quotations:

	Close		Close
Alta Con.	.03½	Phoenix	.24
Alta Tiger	.09½	Prince Con.	.21
Big Hill	.04	Rose Well.	.16
Colum. Recall	.27½	Scilz	.02¾
Colorado Con.	.05	Syndicate	1.02½
Crown Point	.04	Silver Kg. Coal	1.05
Emma Silver	.04	Sioux Mines	.03
Empire Mines	.05	South Hecla	.05
Empire Copper	.09	Silver Shield	.29
Emerald	.15	So. Hecla Ext.	.01½
Eureka Mines	.03	South Iron Blue	.05
Grand Central	.15	Secret Code	.03
Indian Queen	.06¾	Tintic Central	.02
Iron King	.20	Tintic Standard	2.80
Judge M. & S.	.09	Union Chief	.07
Lehi Tintic	.01½	Wabash	.00¾
Michigan Utah	.01½	Wasatch	.06
Nichols Tin. Con.	.10	West Toledo	.06
O. K. Silver	.00¾	Walker Min.	.25
Park City Ajax	.09	Zuma	.11

CLOSING PRICES OF GOVERNMENT BONDS

LOS ANGELES.

1st	Liberty 3½s	99.00
1st	Liberty 4s	87.50
1st	Liberty 4¼s	87.50
2nd	Liberty 4s	86.50
2nd	Liberty 4¼s	88.25
3rd	Liberty 4¼s	90.25
4th	Liberty 4s	88.25
5th	Victory 4¾s	98.00

NEW YORK.

1st	Liberty 3½s	91.90
1st	Liberty 4s	89.00
1st	Liberty 4¼s	89.98
2nd	Liberty 4s	88.80
2nd	Liberty 4¼s	90.04
3rd	Liberty 4¼s	90.56
4th	Liberty 4¼s	89.56
5th	Victory 3¾s	99.24
5th	Victory 4¾s	98.28

PRODUCE RECEIPTS IN SAN FRANCISCO.

[BY A. P. NIGHT WIRE.]

SAN FRANCISCO, Oct. 11.—Receipts: Flour, 2850 quarters; barley, 5328 centals; beans, 9455 sacks; wheat, 3000 centals; oats, 2100 centals; potatoes, 6162 sacks; onions, 2152 sacks; hay, 165 tons; hides, 356 bundles; oranges, 300 boxes; live stock, 634 head.

Wheat, 2.60@2.65; barley, 1.85@2.00; oats, 2.25@2.50; corn, Egyptian, 2.80@2.90; California red rolls, 2.30@2.60.

Bar. fancy wheat, 28.00@28.00; tame oat, 28.00@28.00; wild oat, 17.00@19.00; barley, 17.00@20.00; alfalfa, 21.00@23.00; straw, 14.00@15.00.

Strawberries, 85@1.25; cantaloupes, 1.25@1.50; Valencia oranges, 5.00@7.50; lemons, 2.00@4.00; grapefruit, 2.50@4.00; peaches, 1.50@2.00; plums and prunes, 2.00@2.25; pears, Bartletts, 3.50@4.50; grapes, seedless, 3.50@4.50; bananas, 10@11; cranberries, 13.50@14.00.

Eggplant, 50@75; summer squash, 75@1.25; potatoes, river white, 2.40@2.60; sweets, 3½@3¾; onions, yellow local, 1.00; Australian brown, 1.00@1.25; white, 1.25@2.00; garlic, pulons, 1.75@2.00; beans, 6@7; limas, 10@11; bell peppers, 75@90; tomatoes, 50@1.25; cucumbers, 1.00@1.50; celery, 4.00@5.00 crate; green corn, 1.00@2.00; cauliflower, 1.00 doz.; cabbage, 1c per lb.; beets, carrots, turnips, 1.75@2.00 sack; peas, 10@18.

SILVER QUOTATIONS.

[BY A. P. NIGHT WIRE.]

NEW YORK, Oct. 11.—Bar silver, domestic, 99½; foreign, 83; Mexican dollars, 69¾.

LONDON, Oct. 11.—Bar silver, 35½d per ounce. Money, 4½ per cent.

Hamburger's
ESTABLISHED 1881
10263 —— PHONES —— Bdwy. 1168

"39 Years" Anniversary Sale

The Hamburger Broadside in Lowered Prices Meets Strongest Commendation at Every Hand

It Has Been No Small Task to Mark This Thirty-ninth Anniversary the Greatest Merchandising Stroke in Our History

It means no small sacrifice to take the vast stocks assembled for Autumn selling—the stocks for which we paid the higher prevailing prices at the time of their buying, the stocks it was necessary we SHOULD buy that the Autumn season might find us bringing our patrons the new and distinctive at the first moment possible—take these stocks and mark them BELOW the indicated drop, in order to give you every advantage of the declining market, even though the prices quoted by manufacturers, in many cases, will not be effective until Spring, 1921.

But we glory in the doing—we take a pardonable pride in the leadership, which it is our hope will go far in stabilizing the market and in bringing prices quickly back to normal.

At every hand we have been the recipients of congratulations upon our daring to "go ahead" with all sails set, headed straight for the one harbor of "LOWER PRICES"—not stopping to count our own losses, rejoicing only that our merchandising power is extensive enough to be felt.

The last to mark our prices up to the higher standards decreed in the last few years, we now first to mark them down to the indicated market and LOW!

Surely this "39 years" Anniversary Sale will long be remembered in point of achievement when in point of years it has been shadowed in the glory of greater age.

The higher prices at which many of these goods have been selling represent only our usual margin of profit on the cost—the margin necessary to legitimate business.

The Anniversary Sale Prices Are Not Indicative of What You May Expect in the Lowered Market—They Are Lower Than We or You Dare to Hope Will Prevail Regularly for a Long Period Ahead

Holbrook Oil Wells Promising

3 WELLS MAKING GAS NOW

If you want a big money-making proposition, get a lease near these wells. DON'T MISS IT. SEE US AT ONCE.

KEITH BROS.—604 Story Bldg.
Phone 65181.

TAX REPORTS

KLINK, BEAN & COMPANY
Public Accountants
LOS ANGELES SAN FRANCISCO

H. M. FERNALD & CO.
STOCKS AND BONDS
PHONE 67371 SUITE 1029 CITIZENS NAT'L BANK BLDG. L. A.

7% STREET IMPROVEMENT BONDS
Exempt from all Taxes, including Income Tax.
FAIRCHILD-GILMORE-WILTON CO.
(Incorporated)
60197—Phones—Main 482 306 PACIFIC ELECTRIC BUILDING.

QUIRK BROTHERS
STREET IMPROVEMENT BONDS
INCOME TAX EXEMPT
The Street Improvement Bond House
201 Hibernian Bldg., Los Angeles, Cal.
310 Watts Bldg., San Diego, Cal.

Bond & Goodwin

FIRST MORTGAGE SECURITIES
ROBT. MARSH & CO. 200 Marsh-Strong Bldg. 101-75—Pico 2412
We deal in first mortgage securities only. Our patrons are yielding as high as 8%.

ATTERBURY & TUTTLE
STOCKS AND BONDS
320 Title Ins. Bldg.

BLANKENHORN-HUNTER-DULIN
INVESTMENT SECURITIES
San Francisco, San Diego Van Nuys Bldg., Los Angeles

Banks, Huntley & Co.
BONDS—STOCKS
517 S. Spring St.

ORTON, WOLFF & CO.
516-517-518 H. W. Hellman Bldg.
Phone 14219.

Investments
Consult us before buying

Wm. R. Staats Co.
Dealers in investment securities
ALSO EXECUTE COMMISSION ORDERS IN LISTED STOCKS AND BONDS
SAN FRANCISCO Los Angeles, 105 W. Fourth St.

WEDNESDAY MORNING.

HARD

RUSSO

NEITHER VI VANQUISH COMMAN

[BY CABLE AND

RIGA, Oct. 12.—A preli was signed by the Polish a here at 7:10 o'clock tonight. effective at midnight October

The announcement that p crowds to the square surround and the Bolshevik delegation owed by M. Dombski and the ons, including the entire diplo

FRENCH OPEN BIG FIGHT ON HIGH PRICES

Cabinet Adopts Program Combat Rising Costs an Will Enforce Laws.

[BY CABLE AND ASSOCIATED PRESS.]

PARIS, Oct. 12.—The Cabinet to adopted a program to reduce th cost of living in France. De mental councils of consumer to be established with a centr seat in Paris.

The use of fish is to be encourage many fish markets will b closed, while the exportation o products and cheese will b limited.

The importation of frozen meat is increased and the system o distribution has been improved.

A stricter enforcement of food law suppression of profiteering i ordered by the Cabinet and new regulations will be drafted to con the slaughter and sale of bee also effort to check the rapidl rising prices.

AFTER SOV

Washington Concer of Trotzky,

[BY A. P. N

WASHINGTON, Oct. 12.—Sign power in Russia are seen by Stat of soviet authority on the Polish fro of anti-Bolshevik forces in Southea

Admirals Are Complimented by Naval Secretary.

[BY A. P. NIGHT WIRE.]

WASHINGTON, Oct. 12.—Secre Daniels today wrote Admiral Wilson and Admiral Rodman, com manding officers of the Atlantic and Pacific fleets, respectively, com manding them on the "marked progress in efficiency" of both fleets, as shown by an analysis of gunnery and engineering exercised during the past fiscal year.

Despite the high percentage of re-enrolment personnel, the Secretary wrote, improvement in gunnery practice by the Atlantic Fleet had produced a high state of battle efficiency."

The fleet, he said, showed "progressive improvement" in both gunnery and engineering performance.

AVIATOR BURNED TO DEATH IN PLANE FIRE.

[BY A. P. NIGHT WIRE.]

SAN ANTONIO, Oct. 12.—Sergt. Charles D. Allen of Mason, Mich., was burned to death and Staff Sergt. Walter French, Battle Creek, Mich., was seriously injured today when an airplane piloted by French struck a building at New Braunfels, near here, and burst into flames.

The men belong to the One Hundred and Forty-seventh Aero Squadron, Kelly Field, San Antonio, and were engaged in a training flight.

SIXTEEN PERSONS INJURED IN FALL.

[BY A. P. NIGHT WIRE.]

JERSEY CITY (N. J.) Oct. 12.—Sixteen persons were injured, seven seriously, when an improvised grand stand collapsed during the progress of the Carpentier-Levinsky fight here tonight.

By midnight the Jersey City hospital reported that of the sixteen injured rushed there for treatment, all but seven were able to go to their homes.